

BU health research in Nepal

Edwin van Teijlingen, Jillian Ireland & Alan Mercel-Sanca

BU PhD students:

Jib Acharya, Pratik Adhikary, Sheetal Sharma,

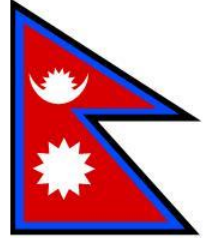

Bournemouth University

health-related projects in Nepal:

- Improving maternity care
- Nepali migrant workers & health
- Nutrition & poverty
- Views of maternity care staff
- Use of health and social care services among people from Nepal living in the UK
- Maoist rebel health workers
- Trafficked women



**Bournemouth
University**



Green Tara Trust

Improving maternity care I

- UK-Nepal study led by Dr. Padam Simkhada (Sheffield Univ).
- Before-and-after study of health promotion intervention with control area.
- BU PhD student Ms. Sheetal Sharma
- Funded by Buddhist charity GTT.
- Supported by a lot of student work (M.Sc. & Ph.D.).



Bournemouth
University

Some papers
published based on
research supported by
Green Tara Trust

Improving maternity care II

Simkhada et al. *BMC Pregnancy and Childbirth* 2010, **10**:34
<http://www.biomedcentral.com/1471-2393/10/34>



RESEARCH ARTICLE

Open Access

The role of mothers-in-law in antenatal care decision-making in Nepal: a qualitative study

Bibha Simkhada*¹, Maureen A Porter¹ and Edwin R van Teijlingen²

BMC Pregnancy and Childbirth



Research article

Open Access

Utilisation of postnatal care among rural women in Nepal

Sulochana Dhakal*¹, Glyn N Chapman¹, Padam P Simkhada¹, Edwin R van Teijlingen¹, Jane Stephens² and Amalraj E Raja¹

Kathmandu University Medical Journal (2006), Vol. 4, No. 2, Issue 14, 258-263

Review Article

Major problems and key issues in Maternal Health in Nepal

Simkhada B¹, van Teijlingen ER², Porter M³, Simkhada P⁴

Nepalese Migrant workers in the Middle East & Malaysia: Health status & risk

BU PhD student Pratik Adhikary

BMC International Health and Human Rights



Research article

Open Access

Health and lifestyle of Nepalese migrants in the UK

Pratik Adhikary, Padam P Simkhada*, Edwin R van Teijlingen and Amalraj E Raja

HEALTH SCIENCE JOURNAL ®

Health Issues among Nepalese migrant workers in the Middle East

Pratik Adhikary ¹, Steven Keen ², Edwin van Teijlingen ³

1. MSc, MA, PhD Student, School of Health & Social Care, Bournemouth University, UK
2. PhD, MA, BA (Hons), Senior Lecturer in Research, Centre for Social Work & Social Policy, Bournemouth University, UK
3. PhD, MEd, MA (Hons), Professor, Maternal & Perinatal Health, School of Health & Social Care, Bournemouth University, UK



Partnership on improving Access to Research Literature for Higher Education Institutions in Nepal (PARI)

Prof. Dr. Ram Sharan Pathak
Dr. Padam Simkhada
Dr. Bhimsen Devkota
Prof. Dr. Edwin van Teijlingen
Dr. Julie Bruce



Research Methods Coverage in Nepal

Research Methods Coverage in Medical and Health Science Curricula in Nepal

Simkhada P¹⁻⁶, van Teijlingen E⁵⁻⁹, Pokharel T¹⁰⁻¹³, Devkota B¹⁴⁻¹⁵ and Pathak RS¹⁶⁻¹⁷

¹Senior Lecturer in International Health, School of Health and Related Research (SchARR), University of Sheffield, Sheffield, UK



शैक्षिक अनुसन्धानलाई सहयोग

काठमाडौं, मंसिर १० (नागरिक)-नेपालमा स्वास्थ्य शिक्षा प्रदान गर्ने शैक्षिक संस्थाको अनुसन्धानात्मक क्षमता विकास गर्ने उद्देश्यले त्रिभुवन विश्वविद्यालय, जनसंख्या अध्ययन विभाग युनिभर्सिटी अफ एवर्डिन, बर्नेमाउथ विश्वविद्यालय युके र डेभ्लपमेन्ट रिसर्च सेन्टर काठमाडौंले साभेदारी गरेका छन्।

अनुसन्धान परियोजनाअर्तगत उच्चशिक्षाका शिक्षकलाई अनुसन्धानमूलक तालिम दिनको लागि ब्रिटिस काउन्सिल र बेलायती अन्तर्राष्ट्रिय विकास सहयोग नियोगले ६६ लाख १० हजार आर्थिक सहयोग गरेका छन्। मंगलबार एक कार्यक्रमबीच सहयोग सम्झौता भयो। परियोजनाले उच्चशिक्षा प्रदान गर्ने शैक्षिक संस्थाको अनुसन्धान कृतिमा पहुँच वृद्धि गर्ने, चिकित्सा विज्ञान, नर्सिङ तथा जनस्वास्थ्य पढाउने शैक्षिक संस्थाको अनुसन्धान क्षमता बढाउने लक्ष्य लिएको छ। तीन वर्षे परियोजनाअर्तगत स्वास्थ्य शिक्षा अध्यापन गराईरहेका चारवटै विश्वविद्यालयका शिक्षकलाई तालिम दिइने छ।

त्रिभुवन, पूर्वाञ्चल, काठमाडौं र पोखरा



आधुनिक अनुसन्धानसँग परिचित गराउने जनसंख्या केन्द्रीय विभागका विभागीय प्रमुख प्रेमसिंह विष्टले बताए। अनुसन्धानमूलक तालिम नेपाली उच्च शिक्षा क्षेत्रमा कोसे ढुंगा सावित हुने एवार्डिन विश्वविद्यालयका प्राध्यापक तथा मनमोहन स्मृति स्वास्थ्य विज्ञान प्रतिष्ठानका आगन्तुक प्राध्यापक डा. पदम सिम्खडाको भनाइ छ। सिम्खडाले भने, 'यो परियोजनाले नेपालको अनुसन्धान तथा शिक्षण प्रणालीमा थप सहयोगका लागि प्रोत्साहन गर्ने छ।'

बर्नेमाउथ विश्वविद्यालयका प्राध्यापक तथा मनमोहन स्मृति स्वास्थ्य प्रतिष्ठानका आगन्तुक

Resource crunch ailing health researches

By A Staff Reporter
Kathmandu, Dec. 4

Nepal's ability to carry out health researches based on evidences has been seriously curtailed owing to its acute dearth of resources and technical know-how.

Taking Nepal's this

various journals it is not hard for anyone to keep a tab on information and evidences essential for carrying out such researches in the nation.

However, in the university teachers in Nepal are mainly depended on old notes and

University and Tribhu

University.
The study starts a curriculum review all health-related cou at the major universi Simkhada informed.

"It will help design curriculum with gre

अनुसन्धान आधारित अध्ययन



हाम्रो शिक्षाको पाठ्यक्रम फेरि १० वर्ष लाग्छ। गुरुहरू आफूले पढेको कुरा मिनेटमिनेटमा परिवर्तन भइरहेको चाल पाउँदैनन्। समग्रमा हाम्रो शिक्षा अनुसन्धान र त्यसले देखाउने तथ्यमा आधारित छैन।

यही समस्यालाई सम्बोधन गर्ने कोसिस गरेको छ, उच्चशिक्षामा नेपाली शिक्षकलाई सघाउने परियोजना (परी) ले। स्कटल्यान्डको एवर्डिन र बर्नेमाउथ विश्वविद्यालय, डीएफ आईडी तथा ब्रिटिस काउन्सिलको सहयोगमा सञ्चालन हुने यो परियोजनाले विद्यार्थी र शिक्षकलाई वर्षौं अघि

लेखिएका पुस्तकका आधारमा नभई भर्खरै गरिएका अनुसन्धानले देखाएका तथ्यहरूका आधारमा अध्ययनअध्यापन गर्न प्रेरित गर्नेछ।

'त्यसका लागि अनुसन्धान गरिएका दस्तावेजहरूमा शिक्षक विद्यार्थीको पहुँच बढाउन खोजिएको छ', एवर्डिन विश्वविद्यालयका प्राध्यापक पदम सिम्खडा भन्छन्। त्यसैगरी बर्नेमाउथ विश्वविद्यालयका प्राध्यापक भ्यान तेइजिलेन भन्छन्, 'हामी हाम्रो विश्वविद्यालयमा भएका पाठ्यक्रम सुधार कार्यक्रम र अनुभवको आदानप्रदान गर्न तयार छौं।'

Anna Purna POST 8/12/2009

PARI: news coverage
English & Nepali

A comparative study on nutrition in children of Kaski District, Nepal BU PhD student Jib Acharya

(supervisors: Dr. Jane Murphy, Dr. Martin Hind
& Prof. Edwin van Teijlingen)



Nutrition interventions for children in South Asia

Ram Hari Adhikari (M.Sc.)

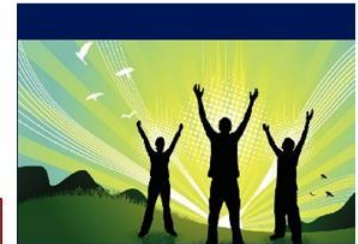

**Nutrition interventions for
children in South Asia**

A systematic literature review of the community
based nutrition interventions to reduce child
malnutrition in South Asia

BU student Jib Acharya poster presentation in Ethiopia, June 2014

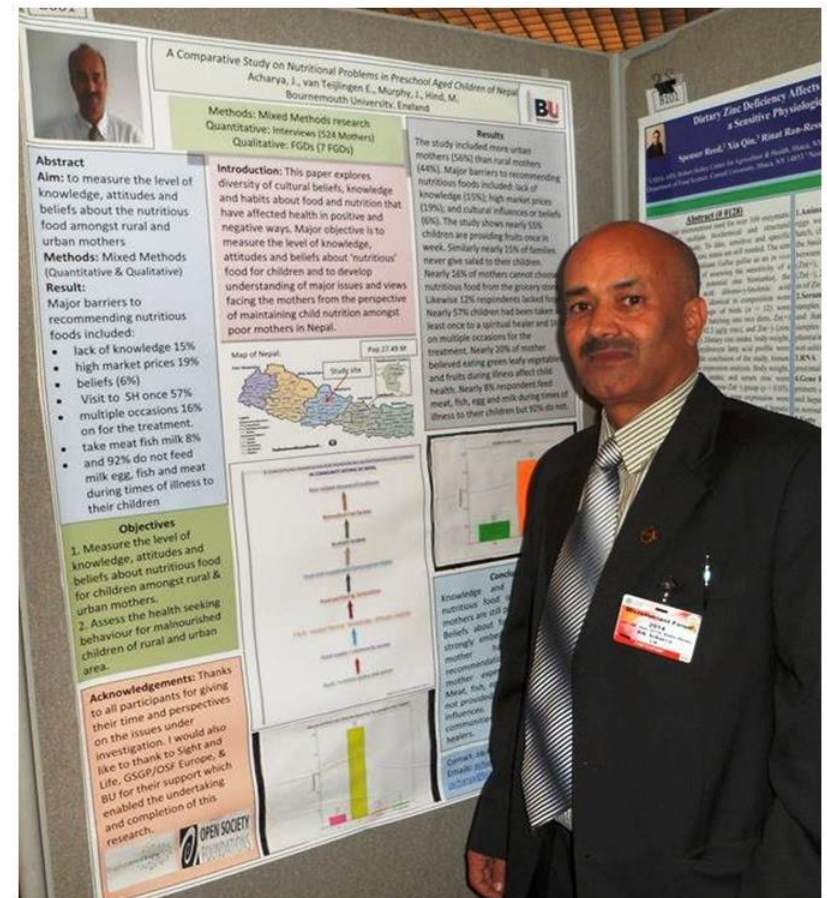



Bournemouth
University

Research Methods in Nepal

Review Article

VOL.9 | NO. 4 | ISSUE 36 | OCT - DEC 2011

Qualitative Research and Its Place in Health Research in Nepal

van Teijlingen E,¹ Simkhada B,² Porter M,³ Simkhada P,⁴ Pitchforth E,⁵ Bhatta P³

*Teijlingen E et al
Health Renaissance, January-April 2012; Vol 10 (No. 1);1-4
Paper submission to a journal*

■ *Guest Editorial*

Submitting a paper to an academic peer-reviewed journal, where to start?

E van Teijlingen¹, PP Simkhada², A Rizyal³

¹School of Health & Social Care, Bournemouth University, UK & Visiting
Professor, Manmohan Memorial Institute of Health Sciences, Nepal



Evidence-based health care in Nepal: The importance of systematic reviews

Evidence-based health care in Nepal: The importance of systematic reviews

van Teijlingen ER¹, Simkhada B², Ireland JCM³, Simkhada P⁴, Bruce J⁵



Bournemouth University



WELLBEING OF WOMEN



Staff perspectives of barriers to women accessing birthing services in Nepal



Green Tara Trust

International Fellowship
Lesley Milne
(2013-2014)

with Vanora Hundley, Edwin van Teijlingen, Padam Simkhada, Jillian Ireland



Are you Nepali living in the UK?

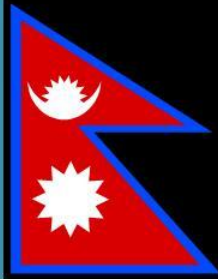

के तपाईं बेलायतमा बसिरहनु भएको
नेपाली हो ?



The UK-Nepal Friendship Society and Bournemouth University are conducting a study on the experience of using health and social care services among people from Nepal living in the UK. We are looking for volunteers to speak to a Nepali researcher in English or in Nepali. The interview will be anonymous and conducted in a place near to where you live.

We would love to interview you (for about 30-40 minutes).

If you are interested please contact: Dr Bibha Simkhada-07737677558
Dr Rajeeb Kumar Sah -07412514192



Please visit our photo exhibition in room PG143

Centre for Midwifery, Maternal & Perinatal Health
School of Health & Social Care

vanteijlingen@bournemouth.ac.uk

