

Appendix B - Catalogue of artefacts from France and Belgium

The following is a catalogue of artefacts recorded from France and Belgium. Images are included where available.

Artefact ID	747	Association strength	neutral
Description	Jewelry box	Context strength	neutral
Find type	box	Dating strength	weak
Material	ivory	Overall strength	neutral
Typology			
Start date	AD75	End date	AD125
Location	Le Pouzin	Department	Ardèche
Site type	urban		
Source	Giroire, C. and Roger, D., 2007. Roman Art from the Louvre. Manchester: Hudson Hills.		
Categories	funerary, iconographic, practical,		



Image copyright
source p 249

Artefact ID	794	Association strength	neutral
Description	Cockerel figurine, Morel Collection	Context strength	weak
Find type	figurine	Dating strength	weak
Material	ceramic	Overall strength	weak
Typology			
Start date		End date	
Location		Department	
Site type	other		
Source	http://www.britishmuseum.org/research/collection_online/collection_object_details.aspx?objectId=420633&partId=1		
Categories	display, iconographic,		

Image copyright

**No Image
Available**

Artefact ID	795	Association strength	neutral
Description	Cockerel figurine, Morel Collection	Context strength	weak
Find type	figurine	Dating strength	weak
Material	copper alloy	Overall strength	weak
Typology			
Start date		End date	
Location		Department	
Site type	other		
Source	http://www.britishmuseum.org/research/collection_online/collection_object_details.aspx?objectId=422250&partId=1		
Categories	display, iconographic,		

Image copyright

No Image Available

Artefact ID	820	Association strength	neutral
Description	Cockerel figurine	Context strength	weak
Find type	figurine	Dating strength	weak
Material	copper alloy	Overall strength	weak
Typology			
Start date		End date	
Location	Rouillac	Department	Charente
Site type	other		
Source	http://www.britishmuseum.org/research/collection_online/collection_object_details.aspx?objectId=89254&partId=1		
Categories	display, iconographic,		

Image copyright

No Image Available

Artefact ID	917	Association strength	strong
Description	Plate with Mercury	Context strength	neutral
Find type	plate	Dating strength	weak
Material	silver	Overall strength	neutral
Typology			
Start date	AD200	End date	AD270
Location	Chaourse	Department	Aisne
Site type	other		
Source	http://www.britishmuseum.org/research/collection_online/collection_object_details.aspx?objectId=465770&partId=1		
Categories	animal, consumption, display, human, iconographic, religion,		



Image copyright me, in BM



Image copyright source



Image copyright source

Artefact ID	919	Association strength	strong
Description	Mercury figurine	Context strength	neutral
Find type	figurine	Dating strength	weak
Material	silver	Overall strength	neutral
Typology			
Start date	AD150	End date	AD220
Location	Mâcon	Department	Saône-et-Loire
Site type	urban		
Source	http://www.britishmuseum.org/research/collection_online/collection_object_details.aspx?objectId=465823&partId=1		
Categories	display, human, iconographic, religion,		



Image copyright
source



Image copyright
source



Image copyright
source

Artefact ID	925	Association strength	neutral
Description	Cockerel brooch	Context strength	weak
Find type	brooch	Dating strength	weak
Material	copper alloy	Overall strength	weak
Typology			
Start date		End date	
Location		Department	
Site type	other		
Source	http://www.britishmuseum.org/research/collection_online/collection_object_details.aspx?objectId=457515&partId=1		
Categories	adornment, iconographic,		



Image copyright
source

Artefact ID	990	Association strength	strong
Description	Lamp	Context strength	weak
Find type	lamp	Dating strength	weak
Material	ceramic	Overall strength	weak
Typology	Loeschcke V		
Start date	AD90	End date	AD150
Location	Drome	Department	Drôme
Site type	urban		
Source	http://www.britishmuseum.org/research/collection_online/collection_object_details.aspx?objectId=434647&partId=1		
Categories	iconographic, plant,		



Image copyright
source



Image copyright
source

Artefact ID	1006	Association strength	strong
Description	Lamp	Context strength	weak
Find type	lamp	Dating strength	weak
Material	ceramic	Overall strength	weak
Typology	Loeschcke V		
Start date	AD51	End date	AD100
Location	Rouillac	Department	Charente
Site type	other		
Source	http://www.britishmuseum.org/research/collection_online/collection_object_details.aspx?objectId=434650&partId=1		
Categories	animal, iconographic, plant,		



Image copyright
source



Image copyright
source

Artefact ID	1039	Association strength	strong
Description	Samian tray	Context strength	weak
Find type	pottery	Dating strength	strong
Material	ceramic	Overall strength	weak
Typology			
Start date	AD100	End date	AD125
Location	Lezoux	Department	Puy-de-Dôme
Site type	urban		
Source	http://www.britishmuseum.org/research/collection_online/collection_object_details.aspx?objectId=400391&partId=1		
Categories	consumption, fighting, human, iconographic,		



Image copyright
source



Image copyright
source

Artefact ID	1086	Association strength	neutral
Description	Samian bowl	Context strength	weak
Find type	pottery	Dating strength	weak
Material	ceramic	Overall strength	weak
Typology			
Start date		End date	
Location		Department	
Site type	other		
Source	http://www.britishmuseum.org/research/collection_online/collection_object_details.aspx?objectId=416315&partId=1		
Categories	consumption, iconographic,		

Image copyright

No Image Available

Artefact ID	1151	Association strength	neutral
Description	Plain Carinated Bowl holding chicken bones	Context strength	strong
Find type	pottery	Dating strength	neutral
Material	ceramic	Overall strength	neutral
Typology			
Start date	100BC	End date	20BC
Location	Juniville	Department	Ardennes
Site type	rural		
Source	Stead, I. M., Flouest, J. L., and Rigby, V., 2006. Iron Age and Roman Burials in Champagne. Oxford: Oxbow Books.		
Categories	association, consumption, funerary,		



Image copyright
source fig 101 p 249

Fig. 101. Metal objects from the 1st-2nd century AD. 1-20: Iron Age; 21-22: Roman.

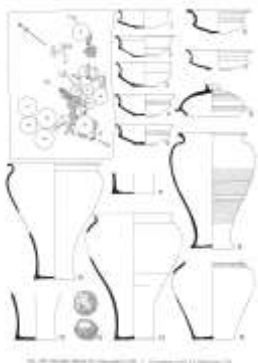

Image copyright
source fig 100 p 248

Artefact ID	1152	Association strength	neutral
Description	Cordoned Carinated Bowl holding chicken bones	Context strength	strong
Find type	pottery	Dating strength	neutral
Material	ceramic	Overall strength	neutral
Typology			
Start date	100BC	End date	20BC
Location	Juniville	Department	Ardennes
Site type	rural		
Source	Stead, I. M., Flouest, J. L., and Rigby, V., 2006. Iron Age and Roman Burials in Champagne. Oxford: Oxbow Books.		
Categories	association, consumption, funerary,		

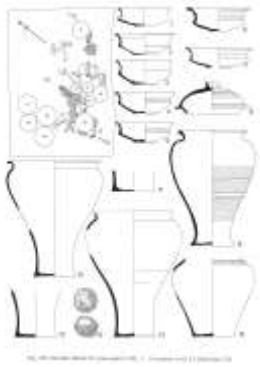

Image copyright
source fig 100 p 248



Image copyright
source fig 101 p 249

Artefact ID	1153	Association strength	neutral
Description	Cordoned Carinated Bowl holding chicken bones	Context strength	strong
Find type	pottery	Dating strength	neutral
Material	ceramic	Overall strength	neutral
Typology			
Start date	100BC	End date	20BC
Location	Juniville	Department	Ardennes
Site type	rural		
Source	Stead, I. M., Flouest, J. L., and Rigby, V., 2006. Iron Age and Roman Burials in Champagne. Oxford: Oxbow Books.		
Categories	association, consumption, funerary,		

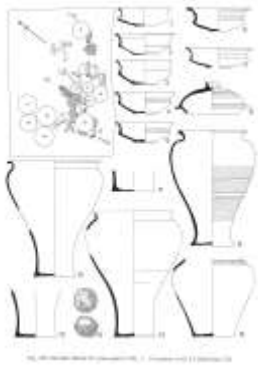

Image copyright
source fig 100 p 248



Image copyright
source fig 101 p 249

Fig. 101. Armaments: Sword 11 (1) - 15 Armes (1, 2), 16 - 20 Iron (1, 2)

Artefact ID	1154	Association strength	neutral
Description	Offset bowl holding eggs	Context strength	strong
Find type	pottery	Dating strength	neutral
Material	ceramic	Overall strength	neutral
Typology			
Start date	100BC	End date	20BC
Location	Ville-sur-Retourne	Department	Ardennes
Site type	small town		
Source	Stead, I. M., Flouest, J. L., and Rigby, V., 2006. Iron Age and Roman Burials in Champagne. Oxford: Oxbow Books.		
Categories	association, cooking, egg, funerary,		

Image copyright
source pl XII

Image copyright
source fig 113 p 264



Image copyright
source fig 112 p 263

Artefact ID	1155	Association strength	neutral
Description	Flanged lid holding chicken bones	Context strength	strong
Find type	pottery	Dating strength	neutral
Material	ceramic	Overall strength	neutral
Typology			
Start date	100BC	End date	20BC
Location	Ville-sur-Retourne	Department	Ardennes
Site type	small town		
Source	Stead, I. M., Flouest, J. L., and Rigby, V., 2006. Iron Age and Roman Burials in Champagne. Oxford: Oxbow Books.		
Categories	association, consumption, funerary,		

Image copyright
source fig 123 p 274

Artefact ID	1156	Association strength	neutral
Description	Pot covering chicken bones	Context strength	strong
Find type	pottery	Dating strength	neutral
Material	ceramic	Overall strength	neutral
Typology			
Start date	100BC	End date	20BC
Location	Ville-sur-Retourne	Department	Ardennes
Site type	other		
Source	Stead, I. M., Flouest, J. L., and Rigby, V., 2006. Iron Age and Roman Burials in Champagne. Oxford: Oxbow Books.		
Categories	association, consumption, funerary,		



Image copyright
source fig 123 p 274

Artefact ID	1157	Association strength	neutral
Description	Flanged lid covering egg	Context strength	strong
Find type	pottery	Dating strength	neutral
Material	ceramic	Overall strength	neutral
Typology			
Start date	100BC	End date	20BC
Location	Ville-sur-Retourne	Department	Ardennes
Site type	small town		
Source	Stead, I. M., Flouest, J. L., and Rigby, V., 2006. Iron Age and Roman Burials in Champagne. Oxford: Oxbow Books.		
Categories	association, consumption, egg, funerary,		

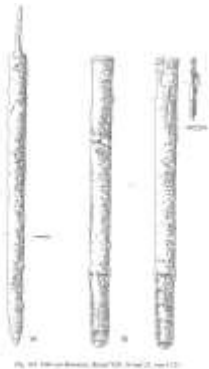

Image copyright
source fig 141 p 293

Image copyright
source fig 140 p 292

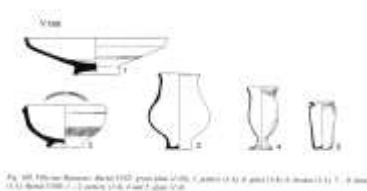

Image copyright
source fig 169 p 334

Artefact ID	1160	Association strength	weak
Description	Bird-shaped hairpin	Context strength	strong
Find type	pin	Dating strength	weak
Material	bone	Overall strength	weak
Typology			
Start date	AD300	End date	AD400
Location	Ville-sur-Retourne	Department	Ardennes
Site type	small town		
Source	Stead, I. M., Flouest, J. L., and Rigby, V., 2006. Iron Age and Roman Burials in Champagne. Oxford: Oxbow Books.		
Categories	adornment, funerary, iconographic,		



Image copyright
source fig 171 p 336

Artefact ID	1163	Association strength	strong
Description	Cockerel figurine	Context strength	weak
Find type	figurine	Dating strength	weak
Material	ceramic	Overall strength	weak
Typology			
Start date	AD100	End date	AD200
Location	Bliesbruck	Department	Moselle
Site type	urban		
Source	Talvas, S., 2007. Recherches sur les figurines en terre cuite gallo-romaine en contexte archaéologique. Toulouse: Université Toulouse le Mirail - Toulouse II.		
Categories	display, iconographic,		



Image copyright
source p89

Artefact ID	1164	Association strength	strong
Description	Cockerel figurine	Context strength	weak
Find type	figurine	Dating strength	weak
Material	ceramic	Overall strength	weak
Typology			
Start date	AD100	End date	AD200
Location	Millau	Department	Aveyron
Site type	religious		
Source	Talvas, S., 2007. Recherches sur les figurines en terre cuite gallo-romaine en contexte archaéologique. Toulouse: Université Toulouse le Mirail - Toulouse II.		
Categories	display, iconographic, votive,		



Image copyright
source p 199



Artefact ID	1165	Association strength	neutral
Description	Cockerel figurine	Context strength	weak
Find type	figurine	Dating strength	weak
Material	ceramic	Overall strength	weak
Typology			
Start date	AD1	End date	AD100
Location	Millau	Department	Aveyron
Site type	religious		
Source	Talvas, S., 2007. Recherches sur les figurines en terre cuite gallo-romaine en contexte archaéologique. Toulouse: Université Toulouse le Mirail - Toulouse II.		
Categories	display, iconographic, votive,		



Image copyright
source p 200

Artefact ID	1166	Association strength	strong
Description	Cockerel figurine	Context strength	neutral
Find type	figurine	Dating strength	weak
Material	ceramic	Overall strength	neutral
Typology			
Start date	AD50	End date	AD100
Location	Nuits-Saint-Georges	Department	Côte-d'Or
Site type	religious		
Source	Talvas, S., 2007. Recherches sur les figurines en terre cuite gallo-romaine en contexte archaéologique. Toulouse: Université Toulouse le Mirail - Toulouse II.		
Categories	display, iconographic,		

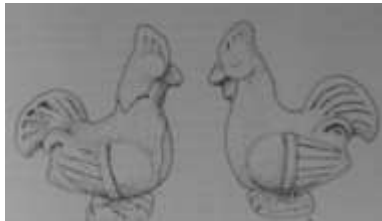

Image copyright
source p 233

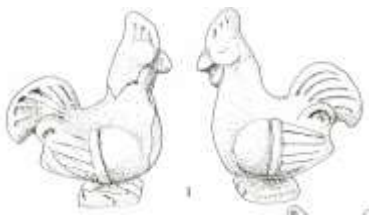

Image copyright
Jeanlin, fig 11, p 221

Artefact ID	1167	Association strength	strong
Description	Cockerel figurine	Context strength	neutral
Find type	figurine	Dating strength	weak
Material	ceramic	Overall strength	neutral
Typology			
Start date	AD50	End date	AD100
Location	Nuits-Saint-Georges	Department	Côte-d'Or
Site type	religious		
Source	Talvas, S., 2007. Recherches sur les figurines en terre cuite gallo-romaine en contexte archaéologique. Toulouse: Université Toulouse le Mirail - Toulouse II.		
Categories	display, iconographic,		



Image copyright
Fauduet, I., 1993. Les Temples de Tradition Celtique en Gaule Romaine. Paris: Editions Errance, p 109

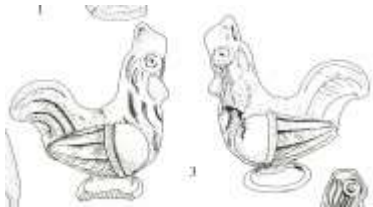

Image copyright
Jeanlin, fig 11, p 221



Image copyright
source p 234

Artefact ID	1168	Association strength	strong
Description	Cockerel figurine	Context strength	neutral
Find type	figurine	Dating strength	weak
Material	ceramic	Overall strength	neutral
Typology			
Start date	AD50	End date	AD100
Location	Nuits-Saint-Georges	Department	Côte-d'Or
Site type	religious		
Source	Talvas, S., 2007. Recherches sur les figurines en terre cuite gallo-romaine en contexte archaéologique. Toulouse: Université Toulouse le Mirail - Toulouse II.		
Categories	display, iconographic,		

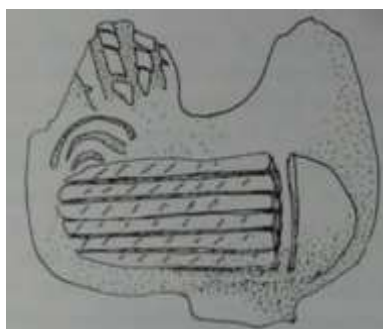

Image copyright
source p 235

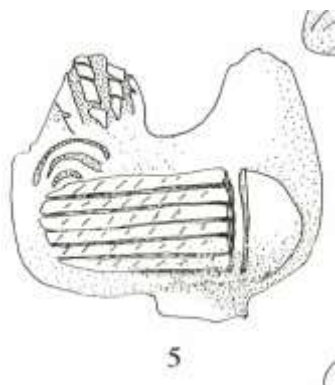

Image copyright
Jeanlin, fig 11, p 221

Artefact ID	1169	Association strength	strong
Description	Cockerel figurine	Context strength	weak
Find type	figurine	Dating strength	weak
Material	ceramic	Overall strength	weak
Typology			
Start date	AD100	End date	AD200
Location	Colombières-sur-Orb	Department	Hérault
Site type	religious		
Source	Talvas, S., 2007. Recherches sur les figurines en terre cuite gallo-romaine en contexte archaéologique. Toulouse: Université Toulouse le Mirail - Toulouse II.		
Categories	display, iconographic, votive,		



Image copyright
source p 268

Artefact ID	1170	Association strength	strong
Description	Cockerel figurine	Context strength	neutral
Find type	figurine	Dating strength	weak
Material	ceramic	Overall strength	neutral
Typology			
Start date	AD1	End date	AD100
Location	Chalon-sur-Saône	Department	Saône-et-Loire
Site type	urban		
Source	Talvas, S., 2007. Recherches sur les figurines en terre cuite gallo-romaine en contexte archéologique. Toulouse: Université Toulouse le Mirail - Toulouse II.		
Categories	display, funerary, iconographic,		



Image copyright
Augros, M. and Feugère, M., 2002. La nécropole gallo-romaine de la Citadelle à Chalon-sur-Saône (Saône-et-Loire), 1. Catalogue. Montagnac: Éditions Monique Mergoïl. Fig 5c, p 12

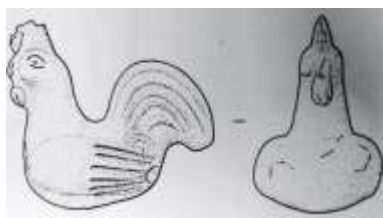

Image copyright
source p 383



Image copyright

Augros, M. and Feugère, M., 2002. La nécropole gallo-romaine de la Citadelle à Chalon-sur-Saône (Saône-et-Loire), 1. Catalogue. Montagnac: Éditions Monique Mergoïl. Pl 12, p 110

Artefact ID	1171	Association strength	strong
Description	Cockerel figurine	Context strength	neutral
Find type	figurine	Dating strength	neutral
Material	ceramic	Overall strength	neutral
Typology			
Start date	AD1	End date	AD100
Location	Chalon-sur-Saône	Department	Saône-et-Loire
Site type	urban		
Source	Talvas, S., 2007. Recherches sur les figurines en terre cuite gallo-romaine en contexte archéologique. Toulouse: Université Toulouse le Mirail - Toulouse II.		
Categories	display, funerary, iconographic,		



Image copyright

Augros, M. and Feugère, M., 2002. La nécropole gallo-romaine de la Citadelle à Chalon-sur-Saône (Saône-et-Loire), 1. Catalogue. Montagnac: Éditions Monique Mergoïl. Pl 66, p 164

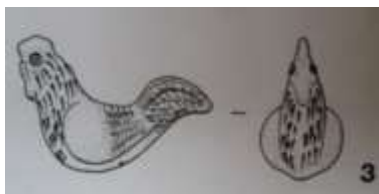

Image copyright

source p 398

Artefact ID	1172	Association strength	neutral
Description	Hen figurine	Context strength	weak
Find type	figurine	Dating strength	weak
Material	ceramic	Overall strength	weak
Typology			
Start date	AD100	End date	AD150
Location	Vendeuil-Caply	Department	Oise
Site type	urban		
Source	Talvas, S., 2007. Recherches sur les figurines en terre cuite gallo-romaine en contexte archaéologique. Toulouse: Université Toulouse le Mirail - Toulouse II.		
Categories	display, iconographic,		

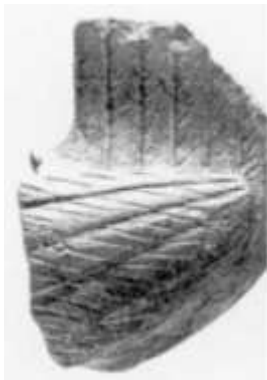

Image copyright
source, p112

Artefact ID	1173	Association strength	neutral
Description	Hen figurine	Context strength	neutral
Find type	figurine	Dating strength	weak
Material	ceramic	Overall strength	neutral
Typology			
Start date	AD50	End date	AD100
Location	Nuits-Saint-Georges	Department	Côte-d'Or
Site type	religious		
Source	Talvas, S., 2007. Recherches sur les figurines en terre cuite gallo-romaine en contexte archaéologique. Toulouse: Université Toulouse le Mirail - Toulouse II.		
Categories	display, iconographic,		



Image copyright
source, p 236

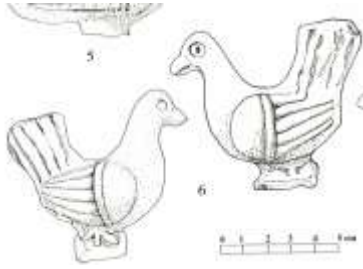

Image copyright
Jeanlin, fig 11, p 221

Artefact ID	1174	Association strength	neutral
Description	Hen figurine	Context strength	neutral
Find type	figurine	Dating strength	weak
Material	ceramic	Overall strength	neutral
Typology			
Start date	AD50	End date	AD100
Location	Nuits-Saint-Georges	Department	Côte-d'Or
Site type	religious		
Source	Talvas, S., 2007. Recherches sur les figurines en terre cuite gallo-romaine en contexte archaéologique. Toulouse: Université Toulouse le Mirail - Toulouse II.		
Categories	display, iconographic,		

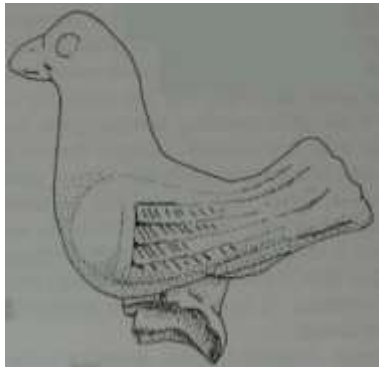

Image copyright
source, p237

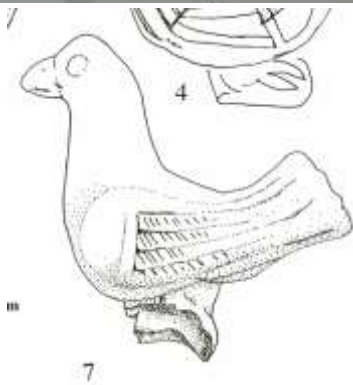

Image copyright
Jeanlin, fig 11, p 221

Artefact ID	1175	Association strength	neutral
Description	Hen figurine	Context strength	weak
Find type	figurine	Dating strength	weak
Material	ceramic	Overall strength	weak
Typology			
Start date	AD1	End date	AD200
Location	Octon	Department	Hérault
Site type	urban		
Source	Talvas, S., 2007. Recherches sur les figurines en terre cuite gallo-romaine en contexte archaéologique. Toulouse: Université Toulouse le Mirail - Toulouse II.		
Categories	display, iconographic,		



Image copyright
source, p281

Artefact ID	1177	Association strength	neutral
Description	Hen figurine	Context strength	weak
Find type	figurine	Dating strength	weak
Material	ceramic	Overall strength	weak
Typology			
Start date		End date	
Location	Colombières-sur-Orb	Department	Hérault
Site type	other		
Source	Denis, N., 1993. Aude, Gard et Hérault. In: Bémont, C., Jeanlin, M. and Lahanier, C., eds. Les Figurines en Terre Cuite Gallo-Romaines. Paris: Maison des Sciences de l'Homme, 180-190.		
Categories	display, iconographic,		



Image copyright
source fig 72, p 188

Artefact ID	1193	Association strength	strong
Description	Stele of Mercury	Context strength	weak
Find type	statue	Dating strength	weak
Material	stone	Overall strength	weak
Typology			
Start date		End date	
Location	Chalon-sur-Saône	Department	Saône-et-Loire
Site type	urban		
Source	Deyts, S., 1992. Images des Dieux de la Gaule. Paris: Editions Errance.		
Categories	animal, display, human, iconographic, religion,		



Image copyright
source, p 118

Artefact ID	1196	Association strength	weak
Description	Hunter intaglio	Context strength	weak
Find type	intaglio	Dating strength	weak
Material	nicolo	Overall strength	weak
Typology			
Start date	1AD	End date	200AD
Location	Pouzolles	Department	Herault
Site type	villa		
Source	Guiraud, H., 1988. Intailles et camées de l'époque romaine en Gaule (Territoire français). Paris: Éditions du Centre National de la Recherche Scientifique.		
Categories	adornment, animal, consumption, human, iconographic,		



Image copyright
source pl xli

Artefact ID	1197	Association strength	strong
Description	Old man and cockerel intaglio	Context strength	weak
Find type	intaglio	Dating strength	weak
Material	Cornaline	Overall strength	weak
Typology			
Start date	AD50	End date	AD100
Location	Le Fief-Sauvin	Department	Maine-et-Loire
Site type			
Source	Guiraud, H., 1988. Intailles et camées de l'époque romaine en Gaule (Territoire français). Paris: Éditions du Centre National de la Recherche Scientifique.		
Categories	adornment, human, iconographic,		



Image copyright
source pl xliii

Artefact ID	1198	Association strength	neutral
Description	Cockerel and eagle intaglio	Context strength	weak
Find type	intaglio	Dating strength	weak
Material	nicolo	Overall strength	weak
Typology			
Start date	50BC	End date	AD50
Location	Naix-aux-Forges	Department	Meuse
Site type	urban		
Source	Guiraud, H., 1988. Intailles et camées de l'époque romaine en Gaule (Territoire français). Paris: Éditions du Centre National de la Recherche Scientifique.		
Categories	adornment, animal, iconographic,		



Image copyright
source pl xlix

Artefact ID	1199	Association strength	neutral
Description	Cockerel intaglio	Context strength	weak
Find type	intaglio	Dating strength	weak
Material	cornaline	Overall strength	weak
Typology			
Start date	AD1	End date	AD200
Location	Vendeuil-Caply	Department	Oise
Site type	urban		
Source	Guiraud, H., 1988. Intailles et camées de l'époque romaine en Gaule (Territoire français). Paris: Éditions du Centre National de la Recherche Scientifique.		
Categories	adornment, iconographic, plant,		



Image copyright
source, pl L

Artefact ID	1200	Association strength	strong
Description	Cockerel intaglio	Context strength	weak
Find type	intaglio	Dating strength	weak
Material	cornaline	Overall strength	weak
Typology			
Start date	AD1	End date	AD200
Location	Vendeuil-Caply	Department	Oise
Site type	urban		
Source	Guiraud, H., 1988. Intailles et camées de l'époque romaine en Gaule (Territoire français). Paris: Éditions du Centre National de la Recherche Scientifique.		
Categories	adornment, iconographic, plant,		



Image copyright
Guiraud, H. 1993. Pierres gravées de Vendeuil-Caply (Oise). In: Piton, D., ed. Vendeuil-Caply. Berck-sur-Mer: CRADC, 255-266. pl VII



Image copyright

Guiraud, H., 1993. Pierres gravées de Vendeuil-Caply (Oise). In: Piton, D., ed. Vendeuil-Caply. Berck-sur-Mer: CRADC, 255-266. p 259

Artefact ID	1201	Association strength	neutral
Description	Cockerel intaglio	Context strength	weak
Find type	intaglio	Dating strength	weak
Material	glass paste	Overall strength	weak
Typology			
Start date	AD1	End date	AD300
Location	Equevillon	Department	Jura
Site type			
Source	Guiraud, H., 1988. Intailles et camées de l'époque romaine en Gaule (Territoire français). Paris: Éditions du Centre National de la Recherche Scientifique.		
Categories	adornment, iconographic, plant,		



Image copyright
source pl L

Artefact ID	1202	Association strength	strong
Description	Cockerel intaglio	Context strength	neutral
Find type	intaglio	Dating strength	weak
Material	cornaline	Overall strength	neutral
Typology			
Start date	AD1	End date	AD100
Location	Alésia	Department	Côte-d'Or
Site type	urban		
Source	Guiraud, H., 1988. Intailles et camées de l'époque romaine en Gaule (Territoire français). Paris: Éditions du Centre National de la Recherche Scientifique.		
Categories	adornment, iconographic, plant,		



Image copyright

Musée Archéologique de Dijon, 1973. L'art de la Bourgogne romaine: Découvertes récentes. Dijon: Musée Archéologique de Dijon. Pl 3, no 20



Image copyright
source pl L

Artefact ID	1203	Association strength	strong
Description	Cockerel intaglio	Context strength	weak
Find type	intaglio	Dating strength	weak
Material	jasper	Overall strength	weak
Typology			
Start date	AD200	End date	AD300
Location	Saint-Georges-de-Renein	Department	Rhone
Site type	urban		
Source	Guiraud, H., 1988. Intailles et camées de l'époque romaine en Gaule (Territoire français). Paris: Éditions du Centre National de la Recherche Scientifique.		
Categories	adornment, iconographic, plant,		



Image copyright
source pl L



Image copyright
source pl LXVII



Image copyright
Faure-Brac, O., 2006. Le Rhone. Paris: Académie
des inscriptions et belles-lettres. Fig 426 p 380

Artefact ID	1204	Association strength	strong
Description	Cockerel and basket intaglio	Context strength	weak
Find type	intaglio	Dating strength	weak
Material	jasper	Overall strength	weak
Typology			
Start date	AD1	End date	AD100
Location	Augers-en-Brie	Department	Seine-et-Marne
Site type			
Source	Guiraud, H., 1988. Intailles et camées de l'époque romaine en Gaule (Territoire français). Paris: Éditions du Centre National de la Recherche Scientifique.		
Categories	adornment, iconographic, plant,		



Image copyright
source pl L

Artefact ID	1205	Association strength	strong
Description	Cockerel intaglio	Context strength	weak
Find type	intaglio	Dating strength	weak
Material	nicolo	Overall strength	weak
Typology			
Start date		End date	
Location	Vendin-lès-Béthune	Department	Pas-de-Calais
Site type			
Source	Guiraud, H., 1988. Intailles et camées de l'époque romaine en Gaule (Territoire français). Paris: Éditions du Centre National de la Recherche Scientifique.		
Categories	adornment, iconographic,		



Image copyright
source pl L

Artefact ID	1206	Association strength	neutral
Description	Two cockerels intaglio	Context strength	weak
Find type	intaglio	Dating strength	weak
Material	cornelian	Overall strength	weak
Typology			
Start date		End date	
Location	Bavay	Department	Pas-de-Calais
Site type	urban		
Source	Guiraud, H., 1988. Intailles et camées de l'époque romaine en Gaule (Territoire français). Paris: Éditions du Centre National de la Recherche Scientifique.		
Categories	adornment, iconographic,		



Image copyright
source pl L

Artefact ID	1207	Association strength	strong
Description	Cockerels and mouse intaglio	Context strength	weak
Find type	intaglio	Dating strength	weak
Material	cornelian	Overall strength	weak
Typology			
Start date	100BC	End date	AD100
Location	Giroux	Department	Indre
Site type			
Source	Guiraud, H., 1988. Intailles et camées de l'époque romaine en Gaule (Territoire français). Paris: Éditions du Centre National de la Recherche Scientifique.		
Categories	adornment, animal, iconographic,		



Image copyright
source pl L

Artefact ID	1208	Association strength	neutral
Description	Trussed chicken intaglio	Context strength	weak
Find type	intaglio	Dating strength	weak
Material	nicolo	Overall strength	weak
Typology			
Start date	AD100	End date	AD200
Location	Mandeure	Department	Doubs
Site type	urban		
Source	Guiraud, H., 1988. Intailles et camées de l'époque romaine en Gaule (Territoire français). Paris: Éditions du Centre National de la Recherche Scientifique.		
Categories	adornment, consumption, iconographic,		



Image copyright
source pl L

Artefact ID	1209	Association strength	neutral
Description	Cockerel and cornucopia intaglio	Context strength	weak
Find type	intaglio	Dating strength	weak
Material	nicolo	Overall strength	weak
Typology			
Start date	End date		
Location	Thonon-les-Bains	Department	Haute-Savoie
Site type	urban		
Source	Guiraud, H., 1988. Intailles et camées de l'époque romaine en Gaule (Territoire français). Paris: Éditions du Centre National de la Recherche Scientifique.		
Categories	adornment, iconographic,		

Image copyright

No Image Available

Artefact ID	1210	Association strength	neutral
Description	Cockerel and cornucopia intaglio	Context strength	weak
Find type	intaglio	Dating strength	weak
Material	nicolo	Overall strength	weak
Typology			
Start date	End date		
Location	Metz	Department	Moselle
Site type	urban		
Source	Guiraud, H., 1988. Intailles et camées de l'époque romaine en Gaule (Territoire français). Paris: Éditions du Centre National de la Recherche Scientifique.		
Categories	adornment, iconographic,		

Image copyright

No Image Available

Artefact ID	1211	Association strength	strong
Description	Cockerel with basin intaglio	Context strength	weak
Find type	intaglio	Dating strength	weak
Material	stone	Overall strength	weak
Typology			
Start date	100BC	End date	AD100
Location	Autun	Department	Saône-et-Loire
Site type	urban		
Source	Guiraud, H., 1988. Intailles et camées de l'époque romaine en Gaule (Territoire français). Paris: Éditions du Centre National de la Recherche Scientifique.		
Categories	adornment, animal, iconographic, plant,		



Image copyright
source pl LVI

Artefact ID	1212	Association strength	neutral
Description	Cockerel and winged sandle intaglio	Context strength	weak
Find type	intaglio	Dating strength	weak
Material	nicolo	Overall strength	weak
Typology			
Start date	50BC	End date	1BC
Location	Langres	Department	Haute-Marne
Site type	urban		
Source	Guiraud, H., 1988. Intailles et camées de l'époque romaine en Gaule (Territoire français). Paris: Éditions du Centre National de la Recherche Scientifique.		
Categories	adornment, human, iconographic, religion,		



Image copyright
source, pl LVII

Artefact ID	1213	Association strength	strong
Description	Cockerel and winged sandle intaglio	Context strength	weak
Find type	intaglio	Dating strength	weak
Material	nicolo	Overall strength	weak
Typology			
Start date	50BC	End date	1BC
Location	Langres	Department	Haute-Marne
Site type	urban		
Source	Guiraud, H., 1988. Intailles et camées de l'époque romaine en Gaule (Territoire français). Paris: Éditions du Centre National de la Recherche Scientifique.		
Categories	adornment, human, iconographic, religion,		



Image copyright
source, pl LVII

Artefact ID	1214	Association strength	strong
Description	Mercury intaglio	Context strength	weak
Find type	intaglio	Dating strength	weak
Material	nicolo	Overall strength	weak
Typology			
Start date	AD100	End date	AD200
Location	Castelnau-le-Lez	Department	Hérault
Site type	urban		
Source	Guiraud, H., 1988. Intailles et camées de l'époque romaine en Gaule (Territoire français). Paris: Éditions du Centre National de la Recherche Scientifique.		
Categories	adornment, animal, human, iconographic, religion,		



Image copyright
source pl XII

Artefact ID	1215	Association strength	strong
Description	Seated Mercury intaglio	Context strength	weak
Find type	intaglio	Dating strength	weak
Material	cornelian	Overall strength	weak
Typology			
Start date	AD200	End date	AD275
Location	Chalain-d'Uzore	Department	Loire
Site type			
Source	Guiraud, H., 1988. Intailles et camées de l'époque romaine en Gaule (Territoire français). Paris: Éditions du Centre National de la Recherche Scientifique.		
Categories	adornment, human, iconographic, religion,		



Image copyright
source pl XII

Artefact ID	1216	Association strength	neutral
Description	Cockerel head composition intaglio	Context strength	weak
Find type	intaglio	Dating strength	weak
Material	jasper	Overall strength	weak
Typology			
Start date	100BC	End date	AD300
Location	Arles	Department	Bouches-du-Rhône
Site type	urban		
Source	Guiraud, H., 1988. Intailles et camées de l'époque romaine en Gaule (Territoire français). Paris: Éditions du Centre National de la Recherche Scientifique.		
Categories	adornment, hybrid, iconographic, religion,		



Image copyright
source pl LIX



Image copyright
source pl LIX

Artefact ID	1217	Association strength	neutral
Description	Cockerel head composition intaglio	Context strength	weak
Find type	intaglio	Dating strength	weak
Material	jaspar	Overall strength	weak
Typology			
Start date		End date	
Location	La Charité-sur-Loire	Department	Nièvre
Site type			
Source	Guiraud, H., 1988. Intailles et camées de l'époque romaine en Gaule (Territoire français). Paris: Éditions du Centre National de la Recherche Scientifique.		
Categories	adornment, hybrid, iconographic,		



Image copyright
source pl LX

Artefact ID	1218	Association strength	strong
Description	Cupid riding cockerel head composition intaglio	Context strength	weak
Find type	intaglio	Dating strength	weak
Material	jaspar	Overall strength	weak
Typology			
Start date	AD50	End date	AD150
Location	Angers	Department	Maine-et-Loire
Site type	urban		
Source	Guiraud, H., 1988. Intailles et camées de l'époque romaine en Gaule (Territoire français). Paris: Éditions du Centre National de la Recherche Scientifique.		
Categories	adornment, human, hybrid, iconographic,		



Image copyright
source pl LX

Artefact ID	1219	Association strength	neutral
Description	Cockerel brooch	Context strength	weak
Find type	brooch	Dating strength	weak
Material	copper alloy	Overall strength	weak
Typology			
Start date		End date	
Location	Villiers-le-Duc	Department	Côte-d'Or
Site type			
Source	Musée Archéologique de Dijon, 1973. L'art de la Bourgogne romaine: découvertes récentes. Dijon: Musée Archéologique de Dijon.		
Categories	adornment, iconographic,		



Image copyright
source pl xxvi

Artefact ID	1220	Association strength	neutral
Description	Cockerel brooch	Context strength	weak
Find type	brooch	Dating strength	weak
Material	copper alloy	Overall strength	weak
Typology			
Start date		End date	
Location	Villiers-le-Duc	Department	Côte-d'Or
Site type			
Source	Musée Archéologique de Dijon, 1973. L'art de la Bourgogne romaine: découvertes récentes. Dijon: Musée Archéologique de Dijon.		
Categories	adornment, iconographic,		



Image copyright
source pl xxvi

Artefact ID	1221	Association strength	neutral
Description	Incense burner	Context strength	weak
Find type	candelabra	Dating strength	weak
Material	copper alloy	Overall strength	weak
Typology			
Start date	End date		
Location	Department		
Site type			
Source	Oggiano-Bitar, H., 1984. Bronzes figurés antiques des Bouches-du-Rhône. Paris: Éditions du Centre National de la Recherche Scientifique.		
Categories	animal, display, iconographic,		



Image copyright
source

Artefact ID	1222	Association strength	strong
Description	Cockerel figurine	Context strength	weak
Find type	figurine	Dating strength	weak
Material	copper alloy	Overall strength	weak
Typology			
Start date	End date		
Location	Department		
Site type			
Source	Oggiano-Bitar, H., 1984. Bronzes figurés antiques des Bouches-du-Rhône. Paris: Éditions du Centre National de la Recherche Scientifique.		
Categories	display, iconographic,		



Image copyright
source

Artefact ID	1224	Association strength	strong
Description	Cockerel figurine	Context strength	weak
Find type	figurine	Dating strength	weak
Material	copper alloy	Overall strength	weak
Typology			
Start date		End date	
Location	Baou Roux	Department	Bouches-du-Rhône
Site type	urban		
Source	Oggiano-Bitar, H., 1984. Bronzes figurés antiques des Bouches-du-Rhône. Paris: Éditions du Centre National de la Recherche Scientifique.		
Categories	display, iconographic,		



Image copyright
source

Artefact ID	1226	Association strength	strong
Description	Altar relief of cock and boar	Context strength	weak
Find type	statue	Dating strength	weak
Material	stone	Overall strength	weak
Typology			
Start date		End date	
Location	Avignon	Department	Vaucluse
Site type	urban		
Source	Pobé, M., 1961. The Art of Roman Gaul: a thousand years of Celtic art and culture. London: Galley Press.		
Categories	animal, display, iconographic, religion,		



Image copyright
source

Artefact ID	1227	Association strength	strong
Description	Sarcophagus of the Holy Innocents	Context strength	neutral
Find type	sarcophagus	Dating strength	weak
Material	stone	Overall strength	neutral
Typology			
Start date	AD200	End date	AD300
Location	Saint-Maximin-la-Sainte-	Department	Var
Site type	religious		
Source	Pobé, M., 1961. The Art of Roman Gaul: a thousand years of Celtic art and culture. London: Galley Press.		
Categories	display, funerary, human, iconographic, plant, religion,		



Image copyright
source

Artefact ID	1228	Association strength	strong
Description	Dwarf with chicken figurine	Context strength	weak
Find type	figurine	Dating strength	weak
Material	copper alloy	Overall strength	weak
Typology			
Start date		End date	
Location	Strasbourg	Department	Bas-Rhin
Site type	urban		
Source	Jean-Jaques, M., 1954. Circonscriptions des Antiquités historiques, XVIIIe Circonscription. Gallia, 12(2), 485-499.		
Categories	display, human, iconographic,		



Image copyright

Picard, C., 1958. Le nain bossu au coq, de
Strasbourg, et les Lagynophories alexandrines.
Gallia 16(1): 83-94. fig 1 p 84



Image copyright

Picard, C., 1958. Le nain bossu au coq, de
Strasbourg, et les Lagynophories alexandrines.
Gallia 16(1): 83-94. fig 1 p 84

Artefact ID	1229	Association strength	strong
Description	Very detailed cockerel figurine	Context strength	weak
Find type	figurine	Dating strength	weak
Material	copper alloy	Overall strength	weak
Typology			
Start date	AD100	End date	AD200
Location	Lyon	Department	Lyon
Site type	urban		
Source	http://www.louvre.fr/en/oeuvre-notices/cockerel		
Categories	display, iconographic,		



Image copyright

source

Artefact ID	1231	Association strength	strong
Description	Cockerel figurine head	Context strength	weak
Find type	figurine	Dating strength	weak
Material	ceramic	Overall strength	weak
Typology			
Start date	AD1	End date	AD200
Location	Autun	Department	Saône-et-Loire
Site type	urban		
Source	http://www.culture.gouv.fr/public/mistral/joconde_fr?ACTION=RETROUVER&FIELD_1=DOMN&VALUE_1=arch%e9ologie&FIELD_2=Ctyob&VALUE_2=&FIELD_3=AUTR&VALUE_3=&FIELD_4=Clieu&VALUE_4=&FIELD_5=REPR&VALUE_5=&FIELD_6=Cdate&VALUE_6=&FIELD_7=DECV&VALUE_7=&FIELD_8=LOCA&VA		
Categories	display, iconographic,		



Image copyright
Vertet, H. and Vuillemot, G., 1969. Figurines Gallo-Romaines en Argile d'Autun. Impr. Marcelin. Pl 20k



Image copyright
C. Massard

Artefact ID	1232	Association strength	neutral
Description	Cockerel figurine	Context strength	weak
Find type	figurine	Dating strength	weak
Material	ceramic	Overall strength	weak
Typology			
Start date	AD1	End date	AD200
Location	Autun	Department	Saône-et-Loire
Site type	urban		
Source	http://www.culture.gouv.fr/public/mistral/joconde_fr?ACTION=RETROUVER&FIELD_1=DOMN&VALUE_1=arch%e9ologie&FIELD_2=Ctyob&VALUE_2=&FIELD_3=AUTR&VALUE_3=&FIELD_4=Clieu&VALUE_4=&FIELD_5=REPR&VALUE_5=&FIELD_6=Cdate&VALUE_6=&FIELD_7=DECV&VALUE_7=&FIELD_8=LOCA&VA		
Categories	display, iconographic,		



Image copyright
C. Massard



Image copyright
C. Massard

Artefact ID	1233	Association strength	weak
Description	Cockerel figurine	Context strength	weak
Find type	figurine	Dating strength	weak
Material	ceramic	Overall strength	weak
Typology			
Start date	AD1	End date	AD200
Location	Autun	Department	Saône-et-Loire
Site type	urban		
Source	http://www.culture.gouv.fr/public/mistral/joconde_fr?ACTION=RETROUVER&FIELD_1=DOMN&VALUE_1=arch%e9ologie&FIELD_2=Ctyob&VALUE_2=&FIELD_3=AUTR&VALUE_3=&FIELD_4=Clieu&VALUE_4=&FIELD_5=REPR&VALUE_5=&FIELD_6=Cdate&VALUE_6=&FIELD_7=DECV&VALUE_7=&FIELD_8=LOCA&VA		
Categories	display, iconographic,		



Image copyright
C. Massard



Image copyright
C. Massard

Artefact ID	1234	Association strength	weak
Description	Cockerel figurine mould	Context strength	weak
Find type	mould	Dating strength	weak
Material	ceramic	Overall strength	weak
Typology			
Start date	AD1	End date	AD200
Location	Autun	Department	Saône-et-Loire
Site type	urban		
Source	http://www.culture.gouv.fr/public/mistral/joconde_fr?ACTION=RETROUVER&FIELD_1=DOMN&VALUE_1=arch%e9ologie&FIELD_2=Ctyob&VALUE_2=&FIELD_3=AUTR&VALUE_3=&FIELD_4=Clieu&VALUE_4=&FIELD_5=REPR&VALUE_5=&FIELD_6=Cdate&VALUE_6=&FIELD_7=DECV&VALUE_7=&FIELD_8=LOCA&VA		
Categories	display, iconographic,		



Image copyright
Claudine Massard



Image copyright
Claudine Massard

Artefact ID	1235	Association strength	weak
Description	Cockerel figurine mould	Context strength	weak
Find type	mould	Dating strength	weak
Material	ceramic	Overall strength	weak
Typology			
Start date	AD1	End date	AD200
Location	Autun	Department	Saône-et-Loire
Site type	urban		
Source	http://www.culture.gouv.fr/public/mistral/joconde_fr?ACTION=RETROUVER&FIELD_1=DOMN&VALUE_1=arch%e9ologie&FIELD_2=Ctyob&VALUE_2=&FIELD_3=AUTR&VALUE_3=&FIELD_4=Clieu&VALUE_4=&FIELD_5=REPR&VALUE_5=&FIELD_6=Cdate&VALUE_6=&FIELD_7=DECV&VALUE_7=&FIELD_8=LOCA&VA		
Categories	display, iconographic,		



Image copyright
Claudine Massard

Artefact ID	1236	Association strength	neutral
Description	Cockerel figurine fragment	Context strength	weak
Find type	figurine	Dating strength	weak
Material	ceramic	Overall strength	weak
Typology			
Start date	AD1	End date	AD200
Location	Autun	Department	Saône-et-Loire
Site type	urban		
Source	http://www.culture.gouv.fr/public/mistral/joconde_fr?ACTION=RETROUVER&FIELD_1=DOMN&VALUE_1=arch%e9ologie&FIELD_2=Ctyob&VALUE_2=&FIELD_3=AUTR&VALUE_3=&FIELD_4=Clieu&VALUE_4=&FIELD_5=REPR&VALUE_5=&FIELD_6=Cdate&VALUE_6=&FIELD_7=DECV&VALUE_7=&FIELD_8=LOCA&VA		
Categories	display, iconographic,		



Image copyright
Claudine Massard

Artefact ID	1237	Association strength	neutral
Description	Cockerel figurine	Context strength	weak
Find type	figurine	Dating strength	weak
Material	ceramic	Overall strength	weak
Typology			
Start date	AD1	End date	AD200
Location	Autun	Department	Saône-et-Loire
Site type	urban		
Source	http://www.culture.gouv.fr/public/mistral/joconde_fr?ACTION=RETROUVER&FIELD_1=DOMN&VALUE_1=arch%e9ologie&FIELD_2=Ctyob&VALUE_2=&FIELD_3=AUTR&VALUE_3=&FIELD_4=Clieu&VALUE_4=&FIELD_5=REPR&VALUE_5=&FIELD_6=Cdate&VALUE_6=&FIELD_7=DECV&VALUE_7=&FIELD_8=LOCA&VA		
Categories	display, iconographic,		



Image copyright
C. Massard

Artefact ID	1238	Association strength	neutral
Description	Cockerel figurine	Context strength	weak
Find type	figurine	Dating strength	weak
Material	ceramic	Overall strength	weak
Typology			
Start date	AD1	End date	AD200
Location	Autun	Department	Saône-et-Loire
Site type	urban		
Source	http://www.culture.gouv.fr/public/mistral/joconde_fr?ACTION=RETROUVER&FIELD_1=DOMN&VALUE_1=arch%e9ologie&FIELD_2=Ctyob&VALUE_2=&FIELD_3=AUTR&VALUE_3=&FIELD_4=Clieu&VALUE_4=&FIELD_5=REPR&VALUE_5=&FIELD_6=Cdate&VALUE_6=&FIELD_7=DECV&VALUE_7=&FIELD_8=LOCA&VA		
Categories	display, iconographic,		



Image copyright
Vertet, H. and Vuillemot, G., 1969. Figurines Gallo-Romaines en Argile d'Autun. Impr. Marcelin. Pl 20d

Artefact ID	1239	Association strength	strong
Description	Cockerel figurine mould	Context strength	weak
Find type	mould	Dating strength	weak
Material	ceramic	Overall strength	weak
Typology			
Start date	AD1	End date	AD200
Location	Autun	Department	Saône-et-Loire
Site type	urban		
Source	http://www.culture.gouv.fr/public/mistral/joconde_fr?ACTION=RETROUVER&FIELD_1=DOMN&VALUE_1=arch%e9ologie&FIELD_2=Ctyob&VALUE_2=&FIELD_3=AUTR&VALUE_3=&FIELD_4=Clieu&VALUE_4=&FIELD_5=REPR&VALUE_5=&FIELD_6=Cdate&VALUE_6=&FIELD_7=DECV&VALUE_7=&FIELD_8=LOCA&VA		
Categories	display, iconographic,		



Image copyright
Stéphane Prost

No Image
Available

Image copyright
Vertet, H. and Vuillemot, G., 1969 *Figurines Gallo-Romaines en Argile d'Autun*. Impr. Marcelin. Pl 5



Image copyright
Stéphane Prost



Image copyright

Vertet, H. and Vuillemot, G., 1969. Figurines Gallo-Romaines en Argile d'Autun. Impr. Marcelin. Pl 4

Artefact ID	1240	Association strength	weak
Description	Cockerel figurine fragment	Context strength	weak
Find type	figurine	Dating strength	weak
Material	ceramic	Overall strength	weak
Typology			
Start date	AD1	End date	AD200
Location	Autun	Department	Saône-et-Loire
Site type	urban		
Source	http://www.culture.gouv.fr/public/mistral/joconde_fr?ACTION=RETROUVER&FIELD_1=DOMN&VALUE_1=arch%e9ologie&FIELD_2=Ctyob&VALUE_2=&FIELD_3=AUTR&VALUE_3=&FIELD_4=Clieu&VALUE_4=&FIELD_5=REPR&VALUE_5=&FIELD_6=Cdate&VALUE_6=&FIELD_7=DECV&VALUE_7=&FIELD_8=LOCA&VA		
Categories	display, iconographic,		



Image copyright

Claudine Massard

Artefact ID	1241	Association strength	strong
Description	Cockerel figurine	Context strength	weak
Find type	figurine	Dating strength	weak
Material	ceramic	Overall strength	weak
Typology			
Start date	AD1	End date	AD200
Location	Autun	Department	Saône-et-Loire
Site type	urban		
Source	http://www.culture.gouv.fr/public/mistral/joconde_fr?ACTION=RETROUVER&FIELD_1=DOMN&VALUE_1=arch%e9ologie&FIELD_2=Ctyob&VALUE_2=&FIELD_3=AUTR&VALUE_3=&FIELD_4=Clieu&VALUE_4=&FIELD_5=REPR&VALUE_5=&FIELD_6=Cdate&VALUE_6=&FIELD_7=DECV&VALUE_7=&FIELD_8=LOCA&VA		
Categories	display, iconographic,		



Image copyright
Claudine Massard

Artefact ID	1242	Association strength	strong
Description	Cockerel figurine	Context strength	weak
Find type	figurine	Dating strength	weak
Material	ceramic	Overall strength	weak
Typology			
Start date	AD1	End date	AD200
Location	Autun	Department	Saône-et-Loire
Site type	urban		
Source	http://www.culture.gouv.fr/public/mistral/joconde_fr?ACTION=RETROUVER&FIELD_1=DOMN&VALUE_1=arch%e9ologie&FIELD_2=Ctyob&VALUE_2=&FIELD_3=AUTR&VALUE_3=&FIELD_4=Clieu&VALUE_4=&FIELD_5=REPR&VALUE_5=&FIELD_6=Cdate&VALUE_6=&FIELD_7=DECV&VALUE_7=&FIELD_8=LOCA&VA		
Categories	display, iconographic,		



Image copyright
Vertet, H. and Vuillemot, G., 1969. *Figurines Gallo-Romaines en Argile d'Autun*. Impr. Marcelin. Pl 19b



Image copyright
Claudine Massard

Artefact ID	1243	Association strength	neutral
Description	Chicken figurine	Context strength	weak
Find type	figurine	Dating strength	weak
Material	ceramic	Overall strength	weak
Typology			
Start date	AD1	End date	AD200
Location	Autun	Department	Saône-et-Loire
Site type	urban		
Source	http://www.culture.gouv.fr/public/mistral/joconde_fr?ACTION=RETROUVER&FIELD_1=DOMN&VALUE_1=arch%e9ologie&FIELD_2=Ctyob&VALUE_2=&FIELD_3=AUTR&VALUE_3=&FIELD_4=Clieu&VALUE_4=&FIELD_5=REPR&VALUE_5=&FIELD_6=Cdate&VALUE_6=&FIELD_7=DECV&VALUE_7=&FIELD_8=LOCA&VA		
Categories	display, iconographic,		



Image copyright
Claudine Massard

Artefact ID	1244	Association strength	strong
Description	Cockerel figurine	Context strength	weak
Find type	figurine	Dating strength	weak
Material	ceramic	Overall strength	weak
Typology			
Start date	AD1	End date	AD200
Location	Autun	Department	Saône-et-Loire
Site type	urban		
Source	http://www.culture.gouv.fr/public/mistral/joconde_fr?ACTION=RETROUVER&FIELD_1=DOMN&VALUE_1=arch%e9ologie&FIELD_2=Ctyob&VALUE_2=&FIELD_3=AUTR&VALUE_3=&FIELD_4=Clieu&VALUE_4=&FIELD_5=REPR&VALUE_5=&FIELD_6=Cdate&VALUE_6=&FIELD_7=DECV&VALUE_7=&FIELD_8=LOCA&VA		
Categories	display, iconographic,		



Image copyright
Claudine Massard



Image copyright
Claudine Massard



Image copyright
Claudine Massard

Artefact ID	1245	Association strength	strong
Description	Cockerel figurine	Context strength	weak
Find type	figurine	Dating strength	weak
Material	ceramic	Overall strength	weak
Typology			
Start date	AD1	End date	AD200
Location	Autun	Department	Saône-et-Loire
Site type	urban		
Source	http://www.culture.gouv.fr/public/mistral/joconde_fr?ACTION=RETROUVER&FIELD_1=DOMN&VALUE_1=arch%e9ologie&FIELD_2=Ctyob&VALUE_2=&FIELD_3=AUTR&VALUE_3=&FIELD_4=Clieu&VALUE_4=&FIELD_5=REPR&VALUE_5=&FIELD_6=Cdate&VALUE_6=&FIELD_7=DECV&VALUE_7=&FIELD_8=LOCA&VA		
Categories	display, iconographic,		



Image copyright
Claudine Massard



Image copyright
Claudine Massard



Image copyright
Claudine Massard

Artefact ID	1246	Association strength	strong
Description	Cockerel figurine head	Context strength	weak
Find type	figurine	Dating strength	weak
Material	ceramic	Overall strength	weak
Typology			
Start date	AD1	End date	AD200
Location	Autun	Department	Saône-et-Loire
Site type	urban		
Source	http://www.culture.gouv.fr/public/mistral/joconde_fr?ACTION=RETROUVER&FIELD_1=DOMN&VALUE_1=arch%e9ologie&FIELD_2=Ctyob&VALUE_2=&FIELD_3=AUTR&VALUE_3=&FIELD_4=Clieu&VALUE_4=&FIELD_5=REPR&VALUE_5=&FIELD_6=Cdate&VALUE_6=&FIELD_7=DECV&VALUE_7=&FIELD_8=LOCA&VA		
Categories	display, iconographic,		



Image copyright
Claudine Massard



Image copyright
Claudine Massard

Artefact ID	1248	Association strength	strong
Description	Tile with cockerel	Context strength	weak
Find type	tile	Dating strength	weak
Material	ceramic	Overall strength	weak
Typology			
Start date		End date	
Location	Senlis	Department	Oise
Site type	urban		
Source	http://www.culture.gouv.fr/public/mistral/joconde_fr?ACTION=RETROUVER&FIELD_1=DOMN&VALUE_1=arch%e9ologie&FIELD_2=Ctyob&VALUE_2=&FIELD_3=AUTR&VALUE_3=&FIELD_4=Clieu&VALUE_4=&FIELD_5=REPR&VALUE_5=&FIELD_6=Cdate&VALUE_6=&FIELD_7=DECV&VALUE_7=&FIELD_8=LOCA&VA		
Categories	display, iconographic,		



Image copyright
Francis VIDAL ; Musée de Senlis



Image copyright
Francis VIDAL ; Musée de Senlis

Artefact ID	1250	Association strength	strong
Description	Cockerel figurine	Context strength	weak
Find type	figurine	Dating strength	weak
Material	copper alloy	Overall strength	weak
Typology			
Start date		End date	
Location		Department	
Site type			
Source	http://www.culture.gouv.fr/public/mistral/joconde_fr?ACTION=RETROUVER&FIELD_1=DOMN&VALUE_1=arch%e9ologie&FIELD_2=Ctyob&VALUE_2=&FIELD_3=AUTR&VALUE_3=&FIELD_4=Clieu&VALUE_4=&FIELD_5=REPR&VALUE_5=&FIELD_6=Cdate&VALUE_6=&FIELD_7=DECV&VALUE_7=&FIELD_8=LOCA&VA		
Categories	display, iconographic,		



Image copyright
Luc CAMINO ; Musée de Senlis

Artefact ID	1251	Association strength	strong
Description	Patera with animals	Context strength	weak
Find type	patera	Dating strength	neutral
Material	copper alloy	Overall strength	neutral
Typology			
Start date	AD1	End date	AD100
Location	Vierzon	Department	Cher
Site type			
Source	Tixidre, D., 1965. La patère du Musée de Vierzon. <i>Revue archéologique du Centre</i> , 4(2), 165-168.		
Categories	animal, consumption, human, iconographic, religion,		



Image copyright
source, fig 3, p 167



Image copyright
source, fig 2, p 166

Artefact ID	1252	Association strength	neutral
Description	Dwarf, basket, and cockerel intaglio	Context strength	neutral
Find type	intaglio	Dating strength	weak
Material	carnelian	Overall strength	neutral
Typology			
Start date	AD100	End date	AD180
Location	Argentomagus	Department	Indre
Site type	urban		
Source	Faudeut, I., 1978. Les bagues et intailles d'Argentomagus. <i>Revue archéologique du Centre de la France</i> , 17, 29-38.		
Categories	adornment, funerary, human, iconographic,		

Image copyright

No Image Available

Artefact ID	1253	Association strength	neutral
Description	Cockerel ring	Context strength	weak
Find type	ring	Dating strength	weak
Material	copper alloy	Overall strength	weak
Typology			
Start date		End date	
Location	Argentomagus	Department	Indre
Site type	urban		
Source	Faudeut, I., 1978. Les bagues et intailles d'Argentomagus. <i>Revue archéologique du Centre de la France</i> , 17, 29-38.		
Categories	adornment, iconographic,		

Image copyright

No Image Available

Artefact ID	1254	Association strength	strong
Description	Cockerel and palm lamp	Context strength	weak
Find type	lamp	Dating strength	weak
Material	ceramic	Overall strength	weak
Typology	Loeschcke VIII		
Start date		End date	
Location		Department	
Site type			
Source	Ponsigh, M., 1963. Les Lampes romaines de la Collection Ingres (Musée de Montauban). <i>Revue archéologique du Centre</i> , 2(2), 100-132.		
Categories	iconographic, plant,		

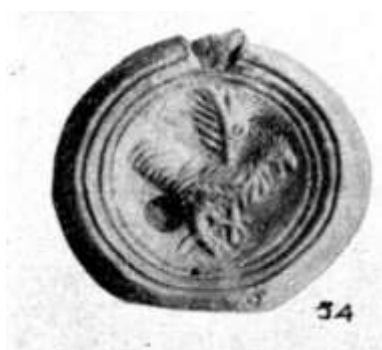

Image copyright
source, pl IV

Artefact ID	1255	Association strength	strong
Description	Cockerel and palm lamp	Context strength	weak
Find type	lamp	Dating strength	weak
Material	ceramic	Overall strength	weak
Typology	Loeschcke VIII		
Start date		End date	
Location		Department	
Site type			
Source	Ponsigh, M., 1963. Les Lampes romaines de la Collection Ingres (Musée de Montauban). <i>Revue archéologique du Centre</i> , 2(2), 100-132.		
Categories	iconographic, plant,		



Image copyright
source, pl V

Artefact ID	1256	Association strength	strong
Description	Cockerel lamp	Context strength	weak
Find type	lamp	Dating strength	weak
Material	ceramic	Overall strength	weak
Typology	Loeschcke VIII		
Start date		End date	
Location		Department	
Site type			
Source	Ponsigh, M., 1963. Les Lampes romaines de la Collection Ingres (Musée de Montauban). <i>Revue archéologique du Centre</i> , 2(2), 100-132.		
Categories	iconographic,		

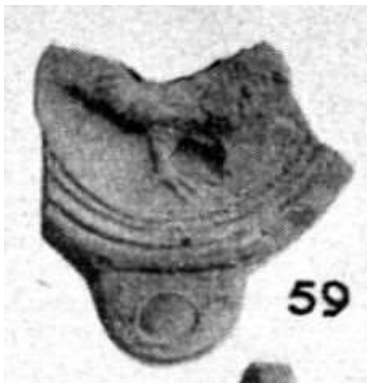

Image copyright
source, pl V

Artefact ID	1257	Association strength	strong
Description	Cockerel figurine	Context strength	neutral
Find type	figurine	Dating strength	weak
Material	ceramic	Overall strength	neutral
Typology			
Start date		End date	
Location	Coren	Department	Cantal
Site type	religious		
Source	Audin, P., 1983. Les eaux chez les Arvernes et les Bituriges (Les sanctuaires des eaux) - Chapitre I. <i>Revue archéologique du Centre de la France</i> , 22(2), 83-108.		
Categories	display, iconographic, votive,		



Image copyright
source, p 91

Artefact ID	1258	Association strength	neutral
Description	Cockerel figurine	Context strength	neutral
Find type	figurine	Dating strength	weak
Material	copper alloy	Overall strength	neutral
Typology			
Start date	AD1	End date	AD100
Location	Margerides	Department	Ussel
Site type	religious		
Source	Mercier, G., 1967. Le fanum gallo-romain des « Pièces-Grandes » à Margerides (Corrèze). <i>Revue archéologique du Centre</i> , 6(1), 5-23.		
Categories	display, iconographic, votive,		

Image copyright

No Image Available

Artefact ID	1259	Association strength	neutral
Description	Mercury statue	Context strength	weak
Find type	statue	Dating strength	weak
Material	stone	Overall strength	weak
Typology			
Start date	AD1	End date	AD100
Location	Margerides	Department	Ussel
Site type	religious		
Source	Sirat, J., 1967. D - La statuaire. In: Mercier, G., ed. <i>Le fanum gallo-romain des « Pièces-Grandes » à Margerides (Corrèze)</i> . <i>Revue archéologique du Centre</i> , 6(1), 16-17.		
Categories	display, human, iconographic, religion,		

Image copyright

No Image Available

Artefact ID	1260	Association strength	strong
Description	Mercury group figurine	Context strength	neutral
Find type	figurine	Dating strength	weak
Material	copper alloy	Overall strength	neutral
Typology			
Start date	AD250	End date	AD350
Location	Dax	Department	Landes
Site type	urban		
Source	Santrot, J., 1996. Bronzes et fers de Dax, Landes : La cachette d'un antiquaire-restaureur au IV s. après J.-C. Gallia, 53, 251-343.		
Categories	animal, display, human, iconographic, religion,		



Image copyright
source, fig 23, p 281



Image copyright
source, fig 23, p 281



Image copyright
source, fig 19, p 274



Image copyright
source, fig 22, p 277



Image copyright
source, fig 23, p 281



Image copyright
source, fig 20, p 275



Image copyright
source, fig 23, p 281

Artefact ID	1262	Association strength	strong
Description	Minerva, Apollo, Mercury patera	Context strength	weak
Find type	patera	Dating strength	neutral
Material	copper alloy	Overall strength	weak
Typology			
Start date	AD1	End date	AD100
Location	Agde	Department	Hérault
Site type	urban		
Source	Tassinari, S., 1970. Patères à manche orné. Gallia, 28(1), 127-163.		
Categories	animal, consumption, iconographic, religion,		

Image copyright

No Image Available

Artefact ID	1263	Association strength	strong
Description	Mercury patera	Context strength	weak
Find type	patera	Dating strength	weak
Material	copper alloy	Overall strength	weak
Typology			
Start date		End date	
Location	Annemasse	Department	Haute-Savoie
Site type			
Source	Tassinari, S., 1970. Patères à manche orné. Gallia, 28(1), 127-163.		
Categories	animal, consumption, iconographic, religion,		

Image copyright

No Image Available

Artefact ID	1264	Association strength	strong
Description	Mercury and Athena patera	Context strength	weak
Find type	patera	Dating strength	weak
Material	copper alloy	Overall strength	weak
Typology			
Start date		End date	
Location	Anse	Department	Rhône
Site type	military		
Source	Tassinari, S., 1970. Patères à manche orné. Gallia, 28(1), 127-163.		
Categories	animal, consumption, iconographic, plant, religion,		



Image copyright

Collection J. Gréau. Catalogue des bronzes antiques et des objets d'art du moyen âge et de la Renaissance, by W. Froehner, 1885, p 11

Artefact ID	1265	Association strength	strong
Description	Mercury patera	Context strength	weak
Find type	patera	Dating strength	weak
Material	copper alloy	Overall strength	weak
Typology			
Start date		End date	
Location	Arlay	Department	Jura
Site type	urban		
Source	Tassinari, S., 1970. Patères à manche orné. Gallia, 28(1), 127-163.		
Categories	consumption, iconographic, religion,		



Image copyright

Lebel, P., 1963. Catalogue des collections archéologiques de Lons-le-Saunier, III: les bronzes figurés. Paris: Société d'éditions les belles lettres. Pl. XIV



Image copyright

Rothé, M.-P., 2001. Le Jura. Paris: Académie des inscriptions et belles-lettres. Fig 14 p 211

Artefact ID	1266	Association strength	strong
Description	Apollo, Minerva, and Mercury patera	Context strength	weak
Find type	patera	Dating strength	weak
Material	copper alloy	Overall strength	weak
Typology			
Start date		End date	
Location	Autun	Department	Saône-et-Loire
Site type	urban		
Source	Tassinari, S., 1970. Patères à manche orné. Gallia, 28(1), 127-163.		
Categories	animal, consumption, iconographic, religion,		



Image copyright
Lebel, P. and Boucher, S., p 83

Artefact ID	1267	Association strength	strong
Description	Mercury patera	Context strength	weak
Find type	patera	Dating strength	weak
Material	copper alloy	Overall strength	weak
Typology			
Start date		End date	
Location	Bourges	Department	Cher
Site type	urban		
Source	Tassinari, S., 1970. Patères à manche orné. Gallia, 28(1), 127-163.		
Categories	animal, consumption, human, iconographic, religion,		

Image copyright

**No Image
Available**

Artefact ID	1268	Association strength	strong
Description	Mercury patera	Context strength	weak
Find type	patera	Dating strength	weak
Material	copper alloy	Overall strength	weak
Typology			
Start date		End date	
Location	Rouen	Department	Seine-Maritime
Site type	urban		
Source	Tassinari, S., 1970. Patères à manche orné. Gallia, 28(1), 127-163.		
Categories	animal, consumption, human, iconographic, religion,		

Image copyright

No Image Available

Artefact ID	1269	Association strength	strong
Description	Statue of Mercury	Context strength	weak
Find type	statue	Dating strength	weak
Material	stone	Overall strength	weak
Typology			
Start date		End date	
Location	Tongeren	Department	
Site type	religious		
Source	De Boe, G., 1970. Belgique romaine 1966-1967. L'antiquité classique, 39(1), 178-197.		
Categories	animal, display, human, iconographic, religion,		

Image copyright
source pl III



Artefact ID	1270	Association strength	weak
Description	Cockerel lamp	Context strength	weak
Find type	lamp	Dating strength	weak
Material	ceramic	Overall strength	weak
Typology	type VIIA		
Start date	AD1	End date	AD100
Location		Department	
Site type			
Source	Rivet, L., 2003. Lampes antiques du golfe de Fos. Aix-en-Provence, Édisud.		
Categories	iconographic,		



Image copyright
source p 141

Artefact ID	1271	Association strength	strong
Description	Cockerel lamp	Context strength	neutral
Find type	lamp	Dating strength	weak
Material	ceramic	Overall strength	neutral
Typology			
Start date	AD1	End date	AD100
Location	Fos-sur-Mer	Department	Bouches-du-Rhône
Site type	urban		
Source	Rivet, L., 2003. Lampes antiques du golfe de Fos. Aix-en-Provence, Édisud.		
Categories	iconographic, plant,		



Image copyright
source p 149

Artefact ID	1272	Association strength	strong
Description	Cockerel lamp	Context strength	neutral
Find type	lamp	Dating strength	weak
Material	ceramic	Overall strength	neutral
Typology			
Start date	AD1	End date	AD100
Location	Fos-sur-Mer	Department	Bouches-du-Rhône
Site type	urban		
Source	Rivet, L., 2003. Lampes antiques du golfe de Fos. Aix-en-Provence, Édisud.		
Categories	iconographic, plant,		



Image copyright
source p 149

Artefact ID	1273	Association strength	neutral
Description	Cockerel lamp	Context strength	neutral
Find type	lamp	Dating strength	weak
Material	ceramic	Overall strength	neutral
Typology			
Start date	AD1	End date	AD100
Location	Fos-sur-Mer	Department	Bouches-du-Rhône
Site type	urban		
Source	Rivet, L., 2003. Lampes antiques du golfe de Fos. Aix-en-Provence, Édisud.		
Categories	iconographic, plant,		



Image copyright
source p 149

Artefact ID	1274	Association strength	weak
Description	Cockerel lamp	Context strength	neutral
Find type	lamp	Dating strength	weak
Material	ceramic	Overall strength	weak
Typology			
Start date	AD1	End date	AD100
Location	Fos-sur-Mer	Department	Bouches-du-Rhône
Site type	urban		
Source	Rivet, L., 2003. Lampes antiques du golfe de Fos. Aix-en-Provence, Édisud.		
Categories	iconographic, plant,		



Image copyright
source p 149

Artefact ID	1275	Association strength	weak
Description	Cockerel lamp	Context strength	neutral
Find type	lamp	Dating strength	weak
Material	ceramic	Overall strength	weak
Typology			
Start date	AD1	End date	AD100
Location	Fos-sur-Mer	Department	Bouches-du-Rhône
Site type	urban		
Source	Rivet, L., 2003. Lampes antiques du golfe de Fos. Aix-en-Provence, Édisud.		
Categories	iconographic, plant,		



Image copyright
source p 149

Artefact ID	1276	Association strength	weak
Description	Cockerel lamp	Context strength	neutral
Find type	lamp	Dating strength	weak
Material	ceramic	Overall strength	weak
Typology			
Start date	AD1	End date	AD100
Location	Fos-sur-Mer	Department	Bouches-du-Rhône
Site type	urban		
Source	Rivet, L., 2003. Lampes antiques du golfe de Fos. Aix-en-Provence, Édisud.		
Categories	iconographic, plant,		



Image copyright
source p 149

Artefact ID	1277	Association strength	strong
Description	Cockerel lamp	Context strength	weak
Find type	lamp	Dating strength	weak
Material	ceramic	Overall strength	weak
Typology			
Start date	AD1	End date	AD100
Location		Department	
Site type			
Source	Rivet, L., 2003. Lampes antiques du golfe de Fos. Aix-en-Provence, Édisud.		
Categories	iconographic, plant,		



Image copyright
source p 181

520

Artefact ID	1278	Association strength	weak
Description	Cockerel lamp	Context strength	neutral
Find type	lamp	Dating strength	weak
Material	ceramic	Overall strength	weak
Typology			
Start date	AD1	End date	AD100
Location	Fos-sur-Mer	Department	Bouches-du-Rhône
Site type	urban		
Source	Rivet, L., 2003. Lampes antiques du golfe de Fos. Aix-en-Provence, Édisud.		
Categories	iconographic, plant,		



Image copyright
source p 181

Artefact ID	1279	Association strength	strong
Description	Cockerel lamp	Context strength	neutral
Find type	lamp	Dating strength	weak
Material	ceramic	Overall strength	neutral
Typology			
Start date	AD1	End date	AD100
Location	Fos-sur-Mer	Department	Bouches-du-Rhône
Site type	urban		
Source	Rivet, L., 2003. Lampes antiques du golfe de Fos. Aix-en-Provence, Édisud.		
Categories	iconographic, plant,		



Image copyright
source p 181

Artefact ID	1280	Association strength	strong
Description	Cockerel figurine	Context strength	weak
Find type	figurine	Dating strength	weak
Material	copper alloy	Overall strength	weak
Typology			
Start date		End date	
Location	Vieille-Toulouse	Department	Haute-Garonne
Site type	urban		
Source	Fouet, G. and Savès, G., 1971. Le bronze à Vieille-Toulouse : trouvailles anciennes. Revue archéologique de Narbonnaise, 4(4), 47-92.		
Categories	display, iconographic,		



Image copyright
source fig 8 p 64

Artefact ID	1281	Association strength	strong
Description	Pot with votive chicken	Context strength	strong
Find type	pottery	Dating strength	neutral
Material	ceramic	Overall strength	strong
Typology			
Start date	AD50	End date	AD150
Location	Caramany	Department	Pyrénées-Orientales
Site type	rural		
Source	Fabre, V., Forest, V., and Kotarba, J., 1999. Dépôts cultuels domestiques dans la ferme d'époque romaine du Pla de l'Aïgo (Caramany, Pyrénées-Orientales). Revue archéologique de Narbonnaise, 32, 271-292.		
Categories	association, consumption, votive,		

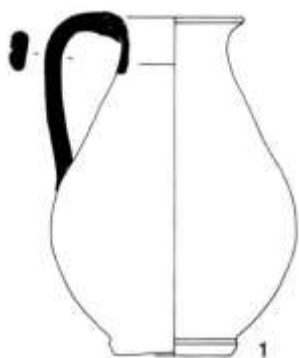

Image copyright
source fig 13 p 288

Artefact ID	1282	Association strength	strong
Description	Pot with votive chicken	Context strength	strong
Find type	pottery	Dating strength	neutral
Material	ceramic	Overall strength	strong
Typology			
Start date	AD50	End date	AD150
Location	Caramany	Department	Pyrénées-Oriental
Site type	rural		
Source	Fabre, V., Forest, V., and Kotarba, J., 1999. Dépôts cultuels domestiques dans la ferme d'époque romaine du Pla de l'Aïgo (Caramany, Pyrénées-Orientales). <i>Revue archéologique de Narbonnaise</i> , 32, 271-292.		
Categories	association, consumption, votive,		

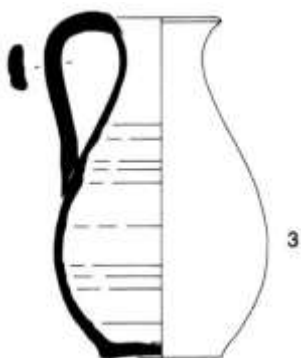

Image copyright
source fig 13 p 288

Artefact ID	1283	Association strength	strong
Description	Pot with votive chicken	Context strength	strong
Find type	pottery	Dating strength	neutral
Material	ceramic	Overall strength	strong
Typology			
Start date	AD50	End date	AD150
Location	Caramany	Department	Pyrénées-Oriental
Site type	rural		
Source	Fabre, V., Forest, V., and Kotarba, J., 1999. Dépôts cultuels domestiques dans la ferme d'époque romaine du Pla de l'Aïgo (Caramany, Pyrénées-Orientales). <i>Revue archéologique de Narbonnaise</i> , 32, 271-292.		
Categories	association, consumption, egg, votive,		

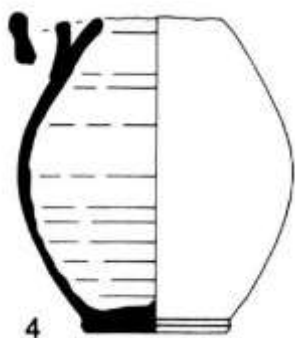

Image copyright
source fig 13 p 288

Artefact ID	1284	Association strength	strong
Description	Pot with votive chicken	Context strength	strong
Find type	pottery	Dating strength	neutral
Material	ceramic	Overall strength	strong
Typology			
Start date	AD50	End date	AD150
Location	Caramany	Department	Pyrénées-Orientales
Site type	rural		
Source	Fabre, V., Forest, V., and Kotarba, J., 1999. Dépôts culturels domestiques dans la ferme d'époque romaine du Pla de l'Aigo (Caramany, Pyrénées-Orientales). <i>Revue archéologique de Narbonnaise</i> , 32, 271-292.		
Categories	association, consumption, votive,		

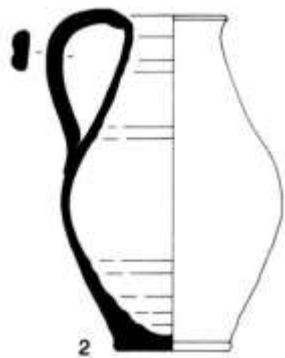

Image copyright
source fig 13 p 288

Artefact ID	1285	Association strength	strong
Description	Cockerel lamp	Context strength	weak
Find type	lamp	Dating strength	weak
Material	ceramic	Overall strength	weak
Typology	Pohl		
Start date	AD350	End date	AD500
Location	Évenos	Department	Var
Site type	urban		
Source	Brun, J.-P., 1984. L'habitat de hauteur de Saint-Estève (Evenos, Var). Bilan des recherches (1896-1976). <i>Revue archéologique de Narbonnaise</i> , 17, 1-26.		
Categories	iconographic,		

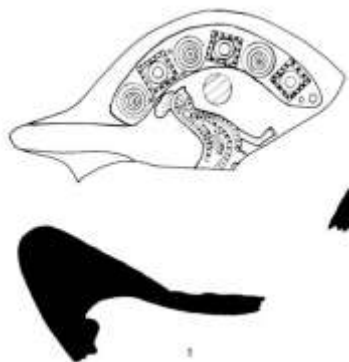

Image copyright
source fig 17 p 21

Artefact ID	1286	Association strength	weak
Description	Graffiti with bird and palm	Context strength	neutral
Find type	graffiti	Dating strength	weak
Material	inscription	Overall strength	weak
Typology			
Start date		End date	
Location	Narbonne	Department	Aude
Site type	urban		
Source	Sabrié, M., Sabrié, R., and Ginouvez, O., 1997. Vestiges gallo-romains à Narbonne, 74 boulevard Frédéric-Mistral. <i>Revue archéologique de Narbonnaise</i> , 30, 219-267.		
Categories	iconographic,		



Image copyright
source fig 62 p 266

Artefact ID	1287	Association strength	neutral
Description	Cockerel coin	Context strength	weak
Find type	coin	Dating strength	strong
Material	copper alloy	Overall strength	neutral
Typology	DT 511		
Start date	50BC	End date	1BC
Location	Fontaine-sur-Somme	Department	Somme
Site type	religious		
Source	Delestrée, L.-P., 1987. Les monnaies gauloises du Camp Rouge (Hallencourt-Fontaine-sur-Somme, département de la Somme). <i>Revue archéologique de Picardie</i> , 3(4), 51-60.		
Categories	hybrid, iconographic,		

Image copyright

**No Image
Available**

Artefact ID	1288	Association strength	neutral
Description	Cockerel coin	Context strength	weak
Find type	coin	Dating strength	strong
Material	copper alloy	Overall strength	neutral
Typology	DT 511		
Start date	50BC	End date	1BC
Location	Fontaine-sur-Somme	Department	Somme
Site type	religious		
Source	Delestrée, L.-P., 1987. Les monnaies gauloises du Camp Rouge (Hallencourt-Fontaine-sur-Somme, département de la Somme). <i>Revue archéologique de Picardie</i> , 3(4), 51-60.		
Categories	hybrid, iconographic,		

Image copyright

No Image Available

Artefact ID	1289	Association strength	neutral
Description	Cockerel coin	Context strength	weak
Find type	coin	Dating strength	strong
Material	copper alloy	Overall strength	neutral
Typology	DT 511		
Start date	50BC	End date	1BC
Location	Fontaine-sur-Somme	Department	Somme
Site type	religious		
Source	Delestrée, L.-P., 1987. Les monnaies gauloises du Camp Rouge (Hallencourt-Fontaine-sur-Somme, département de la Somme). <i>Revue archéologique de Picardie</i> , 3(4), 51-60.		
Categories	hybrid, iconographic,		

Image copyright

No Image Available

Artefact ID	1290	Association strength	neutral
Description	Cockerel coin	Context strength	weak
Find type	coin	Dating strength	strong
Material	copper alloy	Overall strength	neutral
Typology	DT 511		
Start date	50BC	End date	1BC
Location	Fontaine-sur-Somme	Department	Somme
Site type	religious		
Source	Delestrée, L.-P., 1987. Les monnaies gauloises du Camp Rouge (Hallencourt-Fontaine-sur-Somme, département de la Somme). <i>Revue archéologique de Picardie</i> , 3(4), 51-60.		
Categories	hybrid, iconographic,		

Image copyright

No Image Available

Artefact ID	1291	Association strength	neutral
Description	Cockerel coin	Context strength	weak
Find type	coin	Dating strength	strong
Material	copper alloy	Overall strength	neutral
Typology	DT 511		
Start date	50BC	End date	1BC
Location	Fontaine-sur-Somme	Department	Somme
Site type	religious		
Source	Delestrée, L.-P., 1987. Les monnaies gauloises du Camp Rouge (Hallencourt-Fontaine-sur-Somme, département de la Somme). <i>Revue archéologique de Picardie</i> , 3(4), 51-60.		
Categories	hybrid, iconographic,		

Image copyright

No Image Available

Artefact ID	1292	Association strength	neutral
Description	Cockerel coin	Context strength	weak
Find type	coin	Dating strength	strong
Material	copper alloy	Overall strength	neutral
Typology	DT 511		
Start date	50BC	End date	1BC
Location	Fontaine-sur-Somme	Department	Somme
Site type	religious		
Source	Delestrée, L.-P., 1987. Les monnaies gauloises du Camp Rouge (Hallencourt-Fontaine-sur-Somme, département de la Somme). <i>Revue archéologique de Picardie</i> , 3(4), 51-60.		
Categories	hybrid, iconographic,		

Image copyright

No Image Available

Artefact ID	1293	Association strength	neutral
Description	Cockerel coin	Context strength	weak
Find type	coin	Dating strength	strong
Material	copper alloy	Overall strength	neutral
Typology	DT 511		
Start date	50BC	End date	1BC
Location	Fontaine-sur-Somme	Department	Somme
Site type	religious		
Source	Delestrée, L.-P., 1987. Les monnaies gauloises du Camp Rouge (Hallencourt-Fontaine-sur-Somme, département de la Somme). <i>Revue archéologique de Picardie</i> , 3(4), 51-60.		
Categories	hybrid, iconographic,		

Image copyright

No Image Available

Artefact ID	1294	Association strength	neutral
Description	Cockerel coin	Context strength	weak
Find type	coin	Dating strength	strong
Material	copper alloy	Overall strength	neutral
Typology	DT 511		
Start date	50BC	End date	1BC
Location	Fontaine-sur-Somme	Department	Somme
Site type	religious		
Source	Delestrée, L.-P., 1987. Les monnaies gauloises du Camp Rouge (Hallencourt-Fontaine-sur-Somme, département de la Somme). <i>Revue archéologique de Picardie</i> , 3(4), 51-60.		
Categories	hybrid, iconographic,		

Image copyright

No Image Available

Artefact ID	1295	Association strength	neutral
Description	Cockerel coin	Context strength	weak
Find type	coin	Dating strength	strong
Material	copper alloy	Overall strength	neutral
Typology	DT 511		
Start date	50BC	End date	1BC
Location	Fontaine-sur-Somme	Department	Somme
Site type	religious		
Source	Delestrée, L.-P., 1987. Les monnaies gauloises du Camp Rouge (Hallencourt-Fontaine-sur-Somme, département de la Somme). <i>Revue archéologique de Picardie</i> , 3(4), 51-60.		
Categories	hybrid, iconographic,		

Image copyright

No Image Available

Artefact ID	1296	Association strength	neutral
Description	Cockerel coin	Context strength	weak
Find type	coin	Dating strength	strong
Material	copper alloy	Overall strength	neutral
Typology	DT 511		
Start date	50BC	End date	1BC
Location	Fontaine-sur-Somme	Department	Somme
Site type	religious		
Source	Delestrée, L.-P., 1987. Les monnaies gauloises du Camp Rouge (Hallencourt-Fontaine-sur-Somme, département de la Somme). <i>Revue archéologique de Picardie</i> , 3(4), 51-60.		
Categories	hybrid, iconographic,		

Image copyright

No Image Available

Artefact ID	1297	Association strength	neutral
Description	Cockerel coin	Context strength	weak
Find type	coin	Dating strength	strong
Material	copper alloy	Overall strength	neutral
Typology	DT 511		
Start date	50BC	End date	1BC
Location	Fontaine-sur-Somme	Department	Somme
Site type	religious		
Source	Delestrée, L.-P., 1987. Les monnaies gauloises du Camp Rouge (Hallencourt-Fontaine-sur-Somme, département de la Somme). <i>Revue archéologique de Picardie</i> , 3(4), 51-60.		
Categories	hybrid, iconographic,		

Image copyright

No Image Available

Artefact ID	1298	Association strength	neutral
Description	Cockerel coin	Context strength	weak
Find type	coin	Dating strength	strong
Material	copper alloy	Overall strength	neutral
Typology	DT 511		
Start date	50BC	End date	1BC
Location	Fontaine-sur-Somme	Department	Somme
Site type	religious		
Source	Delestrée, L.-P., 1987. Les monnaies gauloises du Camp Rouge (Hallencourt-Fontaine-sur-Somme, département de la Somme). <i>Revue archéologique de Picardie</i> , 3(4), 51-60.		
Categories	hybrid, iconographic,		

Image copyright

No Image Available

Artefact ID	1299	Association strength	neutral
Description	Cockerel coin	Context strength	weak
Find type	coin	Dating strength	strong
Material	copper alloy	Overall strength	neutral
Typology	DT 516		
Start date	50BC	End date	1BC
Location	Fontaine-sur-Somme	Department	Somme
Site type	religious		
Source	Delestrée, L.-P., 1987. Les monnaies gauloises du Camp Rouge (Hallencourt-Fontaine-sur-Somme, département de la Somme). <i>Revue archéologique de Picardie</i> , 3(4), 51-60.		
Categories	hybrid, iconographic,		

Image copyright

No Image Available

Artefact ID	1300	Association strength	neutral
Description	Cockerel coin	Context strength	weak
Find type	coin	Dating strength	strong
Material	copper alloy	Overall strength	neutral
Typology	DT 516		
Start date	50BC	End date	1BC
Location	Fontaine-sur-Somme	Department	Somme
Site type	religious		
Source	Delestrée, L.-P., 1987. Les monnaies gauloises du Camp Rouge (Hallencourt-Fontaine-sur-Somme, département de la Somme). <i>Revue archéologique de Picardie</i> , 3(4), 51-60.		
Categories	hybrid, iconographic,		

Image copyright

No Image Available

Artefact ID	1301	Association strength	neutral
Description	Cockerel coin	Context strength	weak
Find type	coin	Dating strength	strong
Material	copper alloy	Overall strength	neutral
Typology	DT 516		
Start date	50BC	End date	1BC
Location	Fontaine-sur-Somme	Department	Somme
Site type	religious		
Source	Delestrée, L.-P., 1987. Les monnaies gauloises du Camp Rouge (Hallencourt-Fontaine-sur-Somme, département de la Somme). <i>Revue archéologique de Picardie</i> , 3(4), 51-60.		
Categories	hybrid, iconographic,		

Image copyright

No Image Available

Artefact ID	1302	Association strength	neutral
Description	Cockerel coin	Context strength	weak
Find type	coin	Dating strength	strong
Material	copper alloy	Overall strength	neutral
Typology	DT 516		
Start date	50BC	End date	1BC
Location	Fontaine-sur-Somme	Department	Somme
Site type	religious		
Source	Delestrée, L.-P., 1987. Les monnaies gauloises du Camp Rouge (Hallencourt-Fontaine-sur-Somme, département de la Somme). <i>Revue archéologique de Picardie</i> , 3(4), 51-60.		
Categories	hybrid, iconographic,		

Image copyright

No Image Available

Artefact ID	1303	Association strength	neutral
Description	Cockerel coin	Context strength	weak
Find type	coin	Dating strength	strong
Material	copper alloy	Overall strength	neutral
Typology	DT 516		
Start date	50BC	End date	1BC
Location	Fontaine-sur-Somme	Department	Somme
Site type	religious		
Source	Delestrée, L.-P., 1987. Les monnaies gauloises du Camp Rouge (Hallencourt-Fontaine-sur-Somme, département de la Somme). <i>Revue archéologique de Picardie</i> , 3(4), 51-60.		
Categories	hybrid, iconographic,		

Image copyright

No Image Available

Artefact ID	1304	Association strength	neutral
Description	Cockerel coin	Context strength	weak
Find type	coin	Dating strength	strong
Material	copper alloy	Overall strength	neutral
Typology	DT 516		
Start date	50BC	End date	1BC
Location	Fontaine-sur-Somme	Department	Somme
Site type	religious		
Source	Delestrée, L.-P., 1987. Les monnaies gauloises du Camp Rouge (Hallencourt-Fontaine-sur-Somme, département de la Somme). <i>Revue archéologique de Picardie</i> , 3(4), 51-60.		
Categories	hybrid, iconographic,		

Image copyright

No Image Available

Artefact ID	1305	Association strength	neutral
Description	Cockerel coin	Context strength	weak
Find type	coin	Dating strength	strong
Material	copper alloy	Overall strength	neutral
Typology	DT 516		
Start date	50BC	End date	1BC
Location	Fontaine-sur-Somme	Department	Somme
Site type	religious		
Source	Delestrée, L.-P., 1987. Les monnaies gauloises du Camp Rouge (Hallencourt-Fontaine-sur-Somme, département de la Somme). <i>Revue archéologique de Picardie</i> , 3(4), 51-60.		
Categories	hybrid, iconographic,		

Image copyright

No Image Available

Artefact ID	1306	Association strength	neutral
Description	Cockerel coin	Context strength	weak
Find type	coin	Dating strength	strong
Material	copper alloy	Overall strength	neutral
Typology	DT 516		
Start date	50BC	End date	1BC
Location	Fontaine-sur-Somme	Department	Somme
Site type	religious		
Source	Delestrée, L.-P., 1987. Les monnaies gauloises du Camp Rouge (Hallencourt-Fontaine-sur-Somme, département de la Somme). <i>Revue archéologique de Picardie</i> , 3(4), 51-60.		
Categories	hybrid, iconographic,		

Image copyright

No Image Available

Artefact ID	1307	Association strength	neutral
Description	Cockerel coin	Context strength	weak
Find type	coin	Dating strength	strong
Material	copper alloy	Overall strength	neutral
Typology	DT 516		
Start date	50BC	End date	1BC
Location	Fontaine-sur-Somme	Department	Somme
Site type	religious		
Source	Delestrée, L.-P., 1987. Les monnaies gauloises du Camp Rouge (Hallencourt-Fontaine-sur-Somme, département de la Somme). <i>Revue archéologique de Picardie</i> , 3(4), 51-60.		
Categories	hybrid, iconographic,		

Image copyright

No Image Available

Artefact ID	1308	Association strength	neutral
Description	Cockerel coin	Context strength	weak
Find type	coin	Dating strength	strong
Material	copper alloy	Overall strength	neutral
Typology	DT 516		
Start date	50BC	End date	1BC
Location	Fontaine-sur-Somme	Department	Somme
Site type	religious		
Source	Delestrée, L.-P., 1987. Les monnaies gauloises du Camp Rouge (Hallencourt-Fontaine-sur-Somme, département de la Somme). <i>Revue archéologique de Picardie</i> , 3(4), 51-60.		
Categories	hybrid, iconographic,		

Image copyright

No Image Available

Artefact ID	1309	Association strength	neutral
Description	Cockerel coin	Context strength	weak
Find type	coin	Dating strength	strong
Material	copper alloy	Overall strength	neutral
Typology	DT 516		
Start date	50BC	End date	1BC
Location	Fontaine-sur-Somme	Department	Somme
Site type	religious		
Source	Delestrée, L.-P., 1987. Les monnaies gauloises du Camp Rouge (Hallencourt-Fontaine-sur-Somme, département de la Somme). <i>Revue archéologique de Picardie</i> , 3(4), 51-60.		
Categories	hybrid, iconographic,		

Image copyright

No Image Available

Artefact ID	1310	Association strength	neutral
Description	Cockerel coin	Context strength	weak
Find type	coin	Dating strength	neutral
Material	copper alloy	Overall strength	neutral
Typology	DT 514		
Start date	50BC	End date	1BC
Location	Fontaine-sur-Somme	Department	Somme
Site type	religious		
Source	Delestrée, L.-P., 1987. Les monnaies gauloises du Camp Rouge (Hallencourt-Fontaine-sur-Somme, département de la Somme). Revue archéologique de Picardie, 3(4), 51-60.		
Categories	hybrid, iconographic,		



2



Image copyright
source, p 58, fig 2

Artefact ID	1311	Association strength	neutral
Description	Cockerel coin	Context strength	weak
Find type	coin	Dating strength	neutral
Material	copper alloy	Overall strength	neutral
Typology	DT 514		
Start date	50BC	End date	1BC
Location	Fontaine-sur-Somme	Department	Somme
Site type	religious		
Source	Delestrée, L.-P., 1987. Les monnaies gauloises du Camp Rouge (Hallencourt-Fontaine-sur-Somme, département de la Somme). Revue archéologique de Picardie, 3(4), 51-60.		
Categories	hybrid, iconographic,		

Image copyright

**No Image
Available**

Artefact ID	1312	Association strength	neutral
Description	Cockerel coin	Context strength	weak
Find type	coin	Dating strength	neutral
Material	copper alloy	Overall strength	neutral
Typology	DT 515		
Start date	50BC	End date	1BC
Location	Fontaine-sur-Somme	Department	Somme
Site type	religious		
Source	Delestrée, L.-P., 1987. Les monnaies gauloises du Camp Rouge (Hallencourt-Fontaine-sur-Somme, département de la Somme). <i>Revue archéologique de Picardie</i> , 3(4), 51-60.		
Categories	human, iconographic,		



Image copyright
source fig 6 p 58

Artefact ID	1313	Association strength	neutral
Description	Two cockerel coin	Context strength	weak
Find type	coin	Dating strength	strong
Material	copper alloy	Overall strength	neutral
Typology	DT 519		
Start date	50BC	End date	1BC
Location	Fontaine-sur-Somme	Department	Somme
Site type	religious		
Source	Delestrée, L.-P., 1987. Les monnaies gauloises du Camp Rouge (Hallencourt-Fontaine-sur-Somme, département de la Somme). <i>Revue archéologique de Picardie</i> , 3(4), 51-60.		
Categories	hybrid, iconographic,		

Image copyright

**No Image
Available**

Artefact ID	1314	Association strength	neutral
Description	Two cockerel coin	Context strength	weak
Find type	coin	Dating strength	strong
Material	copper alloy	Overall strength	neutral
Typology	DT 519		
Start date	50BC	End date	1BC
Location	Fontaine-sur-Somme	Department	Somme
Site type	religious		
Source	Delestrée, L.-P., 1987. Les monnaies gauloises du Camp Rouge (Hallencourt-Fontaine-sur-Somme, département de la Somme). <i>Revue archéologique de Picardie</i> , 3(4), 51-60.		
Categories	hybrid, iconographic,		

Image copyright

No Image Available

Artefact ID	1315	Association strength	neutral
Description	Two cockerel coin	Context strength	weak
Find type	coin	Dating strength	strong
Material	copper alloy	Overall strength	neutral
Typology	DT 519		
Start date	50BC	End date	1BC
Location	Fontaine-sur-Somme	Department	Somme
Site type	religious		
Source	Delestrée, L.-P., 1987. Les monnaies gauloises du Camp Rouge (Hallencourt-Fontaine-sur-Somme, département de la Somme). <i>Revue archéologique de Picardie</i> , 3(4), 51-60.		
Categories	hybrid, iconographic,		

Image copyright

No Image Available

Artefact ID	1316	Association strength	neutral
Description	Cockerel coin	Context strength	weak
Find type	coin	Dating strength	strong
Material	copper alloy	Overall strength	neutral
Typology	DT 516		
Start date		End date	
Location	Fontaine-sur-Somme	Department	Somme
Site type			
Source	Duquef, M. and Duquef, Y., 1990. Nouvelles découvertes des monnaies gauloises en Picardie. <i>Revue archéologique de Picardie</i> , 3(4), 109-118.		
Categories	hybrid, iconographic,		

Image copyright

No Image Available

Artefact ID	1317	Association strength	strong
Description	Cockerel figurine	Context strength	weak
Find type	figurine	Dating strength	weak
Material	copper alloy	Overall strength	weak
Typology			
Start date	AD14	End date	AD37
Location	Estrées-Saint-Denis	Department	Oise
Site type	religious		
Source	Woimant, G. P., 2002. Les objets en métal base cuivre. <i>Revue archéologique de Picardie</i> , 3(4), 113-123.		
Categories	display, iconographic,		



Image copyright
source pl VII, p 115

Artefact ID	1318	Association strength	strong
Description	Cockerel coin	Context strength	weak
Find type	coin	Dating strength	strong
Material	copper alloy	Overall strength	neutral
Typology	DT 509		
Start date		End date	
Location	Vendeuil-Caply	Department	Oise
Site type	religious		
Source	Delestrée, L.-P., 1985. Les monnaies gauloises du temple des «châtelets» à Vendeuil-Caply (Oise). Revue archéologique de Picardie, 1(2), 51-64.		
Categories	hybrid, iconographic,		



32



Image copyright
source, fig 32, p 63

Artefact ID	1319	Association strength	strong
Description	Cockerel coin	Context strength	weak
Find type	coin	Dating strength	strong
Material	copper alloy	Overall strength	neutral
Typology	DT 509		
Start date		End date	
Location	Vendeuil-Caply	Department	Oise
Site type	religious		
Source	Delestrée, L.-P., 1985. Les monnaies gauloises du temple des «châtelets» à Vendeuil-Caply (Oise). Revue archéologique de Picardie, 1(2), 51-64.		
Categories	hybrid, iconographic,		

Image copyright

No Image
Available

Artefact ID	1320	Association strength	strong
Description	Cockerel coin	Context strength	weak
Find type	coin	Dating strength	strong
Material	copper alloy	Overall strength	neutral
Typology	DT 509		
Start date		End date	
Location	Vendeuil-Caply	Department	Oise
Site type	religious		
Source	Delestrée, L.-P., 1985. Les monnaies gauloises du temple des «châtelets» à Vendeuil-Caply (Oise). <i>Revue archéologique de Picardie</i> , 1(2), 51-64.		
Categories	hybrid, iconographic,		

Image copyright

No Image Available

Artefact ID	1321	Association strength	strong
Description	Cockerel coin	Context strength	weak
Find type	coin	Dating strength	strong
Material	copper alloy	Overall strength	neutral
Typology	DT 509		
Start date		End date	
Location	Vendeuil-Caply	Department	Oise
Site type	religious		
Source	Delestrée, L.-P., 1985. Les monnaies gauloises du temple des «châtelets» à Vendeuil-Caply (Oise). <i>Revue archéologique de Picardie</i> , 1(2), 51-64.		
Categories	hybrid, iconographic,		

Image copyright

No Image Available

Artefact ID	1322	Association strength	strong
Description	Cockerel coin	Context strength	weak
Find type	coin	Dating strength	strong
Material	copper alloy	Overall strength	neutral
Typology	DT 509		
Start date		End date	
Location	Vendeuil-Caply	Department	Oise
Site type	religious		
Source	Delestrée, L.-P., 1985. Les monnaies gauloises du temple des «châtelets» à Vendeuil-Caply (Oise). <i>Revue archéologique de Picardie</i> , 1(2), 51-64.		
Categories	hybrid, iconographic,		

Image copyright

No Image Available

Artefact ID	1323	Association strength	strong
Description	Cockerel coin	Context strength	weak
Find type	coin	Dating strength	strong
Material	copper alloy	Overall strength	neutral
Typology	DT 509		
Start date		End date	
Location	Vendeuil-Caply	Department	Oise
Site type	religious		
Source	Delestrée, L.-P., 1985. Les monnaies gauloises du temple des «châtelets» à Vendeuil-Caply (Oise). <i>Revue archéologique de Picardie</i> , 1(2), 51-64.		
Categories	hybrid, iconographic,		

Image copyright

No Image Available

Artefact ID	1324	Association strength	strong
Description	Cockerel coin	Context strength	weak
Find type	coin	Dating strength	strong
Material	copper alloy	Overall strength	neutral
Typology	DT 509		
Start date		End date	
Location	Saint-Maur	Department	Oise
Site type			
Source	Huysecom, E., 1985. Monnaies gauloises récemment mises au jour dans le département de l'Oise. <i>Revue archéologique de Picardie</i> , 1(2), 3-12.		
Categories	hybrid, iconographic,		



Image copyright
source fig 2 p 11

Artefact ID	1325	Association strength	neutral
Description	Cockerel coin	Context strength	weak
Find type	coin	Dating strength	neutral
Material	copper alloy	Overall strength	neutral
Typology	DT 518		
Start date		End date	
Location	Chilly	Department	Somme
Site type			
Source	Scheers, S., 1982. Les monnaies trouvées au fanum de Chilly (Somme) de 1978 à 1980. <i>Revue archéologique de Picardie</i> , 4, 92-118.		
Categories	iconographic,		



Image copyright
source pl II, p 96

Artefact ID	1326	Association strength	strong
Description	Samian bowl	Context strength	weak
Find type	pottery	Dating strength	weak
Material	ceramic	Overall strength	weak
Typology			
Start date	End date		
Location	Department		
Site type			
Source	Hofmann, B., 1977. La céramique sigillée décorée au moule du Musée Gouin à Tours (Indre-et-Loire) - 1ère Partie. Revue archéologique du Centre de la France, 16, 89-105.		
Categories	consumption, iconographic,		



Image copyright
source, pl 3, p 95

Artefact ID	1327	Association strength	neutral
Description	Cockerel and palm lamp	Context strength	neutral
Find type	lamp	Dating strength	neutral
Material	ceramic	Overall strength	neutral
Typology			
Start date	AD50	End date	AD100
Location	Montans	Department	Tarn
Site type	urban		
Source	Martin, T., 1974. Deux années de recherches archéologiques à Montans (Tarn). Revue archéologique du Centre de la France, 13, 123-143.		
Categories	iconographic, plant,		

Image copyright

**No Image
Available**

Artefact ID	1328	Association strength	strong
Description	Cockerel figurine	Context strength	weak
Find type	figurine	Dating strength	weak
Material	copper alloy	Overall strength	weak
Typology			
Start date		End date	
Location	Bavay	Department	Pas-de-Calais
Site type	urban		
Source	Biévelet, H., 1969. Troisième supplément au Recueil des bronzes de Bavai. Gallia, 27(2), 171-177.		
Categories	display, iconographic,		



Image copyright
source fig 8 p 174

Artefact ID	1329	Association strength	neutral
Description	Plaque of Mercury, Apollo, Minerva	Context strength	neutral
Find type	plaque	Dating strength	neutral
Material	silver	Overall strength	neutral
Typology			
Start date	AD100	End date	AD300
Location	Vic-sur-Seille	Department	Moselle
Site type	urban		
Source	Desnier, J.-L., 1987. La plaquette d'argent repoussé de Vic-sur-Seille (Moselle). Gallia, 45, 155-163.		
Categories	animal, display, human, iconographic, religion,		

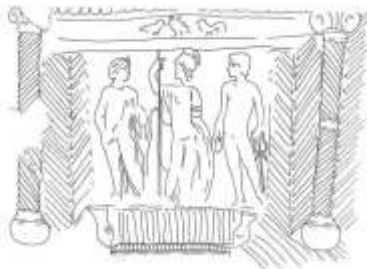

Image copyright
source fig 2 p 158



Image copyright
source fig 1 p 156



Image copyright
source fig 2 p 158

Artefact ID	1330	Association strength	neutral
Description	Cockerel figurine head	Context strength	weak
Find type	figurine	Dating strength	weak
Material	ceramic	Overall strength	weak
Typology			
Start date		End date	
Location	Alésia	Department	Côte-d'Or
Site type	urban		
Source	Provost, M., 2009. La Côte-d'or: Alésia. Paris: Académie des inscriptions et belles-lettres.		
Categories	display, iconographic,		

Image copyright

No Image
Available

Artefact ID	1331	Association strength	neutral
Description	Cockerel on lid	Context strength	weak
Find type	lid	Dating strength	weak
Material	copper alloy	Overall strength	weak
Typology			
Start date		End date	
Location	Alésia	Department	Côte-d'Or
Site type	urban		
Source	Provost, M., 2009. La Côte-d'or: Alésia. Paris: Académie des inscriptions et belles-lettres.		
Categories	display, iconographic,		

Image copyright

No Image Available

Artefact ID	1332	Association strength	neutral
Description	Cockerel figurine	Context strength	weak
Find type	figurine	Dating strength	weak
Material	copper alloy	Overall strength	weak
Typology			
Start date		End date	
Location	Amiens	Department	Somme
Site type	urban		
Source	Pichon, B., 2009. Amiens. Paris: Académie des inscriptions et belles-lettres.		
Categories	display, iconographic,		

Image copyright

No Image Available

Artefact ID	1333	Association strength	neutral
Description	Cockerel figurines	Context strength	weak
Find type	figurine	Dating strength	weak
Material	ceramic	Overall strength	weak
Typology			
Start date		End date	
Location	Amiens	Department	Somme
Site type	urban		
Source	Pichon, B., 2009. Amiens. Paris: Académie des inscriptions et belles-lettres.		
Categories	display, iconographic,		

Image copyright

No Image Available

Artefact ID	1334	Association strength	neutral
Description	Cockerel figurine	Context strength	weak
Find type	figurine	Dating strength	weak
Material	ceramic	Overall strength	weak
Typology			
Start date		End date	
Location	Amiens	Department	Somme
Site type	urban		
Source	Pichon, B., 2009. Amiens. Paris: Académie des inscriptions et belles-lettres.		
Categories	display, iconographic,		

Image copyright

source, fig 322, p 217



Artefact ID	1335	Association strength	neutral
Description	Cockerel figurine	Context strength	weak
Find type	figurine	Dating strength	weak
Material	copper alloy	Overall strength	weak
Typology			
Start date		End date	
Location	Autun	Department	Saône-et-Loire
Site type	urban		
Source	Rebourg, A., 1993. Autun. Paris: Académie des inscriptions et belles-lettres.		
Categories	display, iconographic,		



Image copyright
Lebel and Boucher p 95

Artefact ID	1336	Association strength	neutral
Description	Cockerel figurine	Context strength	weak
Find type	figurine	Dating strength	weak
Material	copper alloy	Overall strength	weak
Typology			
Start date		End date	
Location	Autun	Department	Saône-et-Loire
Site type	urban		
Source	Rebourg, A., 1993. Autun. Paris: Académie des inscriptions et belles-lettres.		
Categories	display, iconographic,		



Image copyright
Lebel and Boucher, p 95

Artefact ID	1337	Association strength	strong
Description	Cockerel figurine	Context strength	weak
Find type	figurine	Dating strength	weak
Material	ceramic	Overall strength	weak
Typology			

Start date	End date
------------	----------

Location	Couhey	Department	Côte-d'Or
----------	--------	------------	-----------

Site type

Source Provost, M., 2009. La Côte-d'or: d'Allerey a Normier. Paris: Académie des inscriptions et belles-lettres.

Categories display, funerary, iconographic,



Image copyright
source, fig 248, p 196

Artefact ID	1338	Association strength	neutral
Description	Chicken figurine	Context strength	weak
Find type	figurine	Dating strength	weak
Material	ceramic	Overall strength	weak
Typology			

Start date	End date
------------	----------

Location	Couhey	Department	Côte-d'Or
----------	--------	------------	-----------

Site type

Source Provost, M., 2009. La Côte-d'or: d'Allerey a Normier. Paris: Académie des inscriptions et belles-lettres.

Categories display, funerary, iconographic,



Image copyright
source, fig 248, p 196

Artefact ID	1339	Association strength	neutral
Description	Cockerel figurine	Context strength	weak
Find type	figurine	Dating strength	weak
Material	ceramic	Overall strength	weak
Typology			
Start date	End date		
Location	Nuits-Saint-Georges	Department	Côte-d'Or
Site type	religious		
Source	Provost, M., 2009. La Côte-d'or: de Nuits-Saint-Georges a Voulaines-les-Templiers. Paris: Académie des inscriptions et belles-lettres.		
Categories	display, iconographic,		

Image copyright

No Image Available

Artefact ID	1340	Association strength	neutral
Description	Cockerel figurine	Context strength	weak
Find type	figurine	Dating strength	weak
Material	ceramic	Overall strength	weak
Typology			
Start date	End date		
Location	Nuits-Saint-Georges	Department	Côte-d'Or
Site type	religious		
Source	Provost, M., 2009. La Côte-d'or: de Nuits-Saint-Georges a Voulaines-les-Templiers. Paris: Académie des inscriptions et belles-lettres.		
Categories	display, iconographic,		

Image copyright

No Image Available

Artefact ID	1341	Association strength	weak
Description	Hen figurine	Context strength	weak
Find type	figurine	Dating strength	weak
Material	ceramic	Overall strength	weak
Typology			
Start date		End date	
Location	Nuits-Saint-Georges	Department	Côte-d'Or
Site type	religious		
Source	Provost, M., 2009. La Côte-d'or: de Nuits-Saint-Georges a Voulaines-les-Templiers. Paris: Académie des inscriptions et belles-lettres.		
Categories	display, iconographic,		

Image copyright

No Image Available

Artefact ID	1342	Association strength	strong
Description	Trussed chicken figurine	Context strength	weak
Find type	figurine	Dating strength	weak
Material	lead	Overall strength	weak
Typology			
Start date		End date	
Location	Vertault	Department	Côte-d'Or
Site type	urban		
Source	Provost, M., 2009. La Côte-d'or: de Nuits-Saint-Georges a Voulaines-les-Templiers. Paris: Académie des inscriptions et belles-lettres.		
Categories	consumption, display, iconographic,		



Image copyright
source, fig 453, p 313

Artefact ID	1343	Association strength	strong
Description	Chicken brooch	Context strength	weak
Find type	brooch	Dating strength	weak
Material	copper alloy	Overall strength	weak
Typology			
Start date		End date	
Location	Vertault	Department	Côte-d'Or
Site type	urban		
Source	Provost, M., 2009. La Côte-d'or: de Nuits-Saint-Georges a Voulaines-les-Templiers. Paris: Académie des inscriptions et belles-lettres.		
Categories	adornment, iconographic,		



Image copyright
source, fig 501, p 374

Artefact ID	1344	Association strength	strong
Description	Chicken brooch	Context strength	weak
Find type	brooch	Dating strength	weak
Material	copper alloy	Overall strength	weak
Typology			
Start date		End date	
Location	Vertault	Department	Côte-d'Or
Site type	urban		
Source	Provost, M., 2009. La Côte-d'or: de Nuits-Saint-Georges a Voulaines-les-Templiers. Paris: Académie des inscriptions et belles-lettres.		
Categories	adornment, iconographic,		

Image copyright

**No Image
Available**

Artefact ID	1345	Association strength	neutral
Description	Cockerel figurine	Context strength	weak
Find type	figurine	Dating strength	weak
Material	copper alloy	Overall strength	weak
Typology			
Start date		End date	
Location	Pont-de-Vaux	Department	Ain
Site type			
Source	Buisson, A., 1990. L'Ain. Paris: Académie des inscriptions et belles-lettres.		
Categories	display, iconographic,		

Image copyright

No Image Available

Artefact ID	1346	Association strength	neutral
Description	Cockerel intaglio	Context strength	weak
Find type	intaglio	Dating strength	neutral
Material	unknown	Overall strength	weak
Typology			
Start date	AD98	End date	AD235
Location	Saint-Paul-de-Varax	Department	Ain
Site type			
Source	Buisson, A., 1990. L'Ain. Paris: Académie des inscriptions et belles-lettres.		
Categories	adornment, iconographic,		

Image copyright

No Image Available

Artefact ID	1347	Association strength	neutral
Description	Cockerel figurine	Context strength	weak
Find type	figurine	Dating strength	weak
Material	ceramic	Overall strength	weak
Typology			
Start date		End date	
Location	Celles-sur-Aisne	Department	Aisne
Site type			
Source	Pichon, B., 2002. L'Aisne. Paris: Académie des inscriptions et belles-lettres.		
Categories	display, funerary, iconographic,		



Image copyright
source, fig 138 p 157

Artefact ID	1348	Association strength	weak
Description	Stele with figures and cockerel	Context strength	neutral
Find type	statue	Dating strength	weak
Material	stone	Overall strength	weak
Typology			
Start date		End date	
Location	Condren	Department	Aisne
Site type			
Source	Pichon, B., 2002. L'Aisne. Paris: Académie des inscriptions et belles-lettres.		
Categories	display, human, iconographic, religion,		



Image copyright
source, fig 226 p 203

Artefact ID	1349	Association strength	neutral
Description	Statue with cockerel and 3-faced head	Context strength	weak
Find type	statue	Dating strength	weak
Material	stone	Overall strength	weak
Typology			
Start date		End date	
Location	Condren	Department	Aisne
Site type			
Source	Pichon, B., 2002. L'Aisne. Paris: Académie des inscriptions et belles-lettres.		
Categories	animal, display, human, iconographic, religion,		



Image copyright
source, fig 376, p298

Artefact ID	1350	Association strength	neutral
Description	Cockerel hairpin	Context strength	weak
Find type	pin	Dating strength	weak
Material	copper alloy	Overall strength	weak
Typology			
Start date		End date	
Location	Mercin-et-Vaux	Department	Aisne
Site type			
Source	Pichon, B., 2002. L'Aisne. Paris: Académie des inscriptions et belles-lettres.		
Categories	adornment, iconographic,		

Image copyright

**No Image
Available**

Artefact ID	1351	Association strength	neutral
Description	Cockerel figurine	Context strength	weak
Find type	figurine	Dating strength	weak
Material	copper alloy	Overall strength	weak
Typology			
Start date	AD1	End date	AD300
Location	Versigny	Department	Aisne
Site type	religious		
Source	Pichon, B., 2002. L'Aisne. Paris: Académie des inscriptions et belles-lettres.		
Categories	display, iconographic,		

Image copyright

No Image Available

Artefact ID	1352	Association strength	strong
Description	3 headed statue of Mercury	Context strength	weak
Find type	statue	Dating strength	weak
Material	stone	Overall strength	weak
Typology			
Start date		End date	
Location	Soissons	Department	Aisne
Site type	military		
Source	Pichon, B., 2002. L'Aisne. Paris: Académie des inscriptions et belles-lettres.		
Categories	animal, display, human, iconographic, religion,		



Image copyright

Ancien and Tuffreau-Libre, fig 11, p 17



Image copyright
Esperandieu, p 36



Image copyright
source, fig 601 p 457

Artefact ID	1353	Association strength	strong
Description	Mercury patera	Context strength	weak
Find type	patera	Dating strength	weak
Material	silver	Overall strength	weak
Typology			
Start date		End date	
Location	Maizières-la-Grande-Par	Department	Aube
Site type	rural		
Source	Denajar, L., 2005. L'Aube. Paris: Académie des inscriptions et belles-lettres.		
Categories	animal, consumption, human, iconographic, religion,		

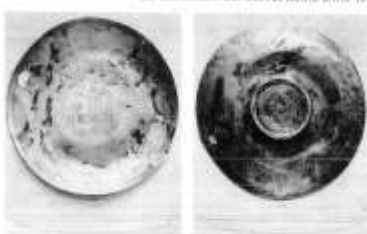

Image copyright
source, fig 245, p 395

Artefact ID	1354	Association strength	neutral
Description	Cockerel-headed figurine	Context strength	weak
Find type	figurine	Dating strength	weak
Material	copper alloy	Overall strength	weak
Typology			
Start date		End date	
Location	Troyes	Department	Aube
Site type	urban		
Source	Denajar, L., 2005. L'Aube. Paris: Académie des inscriptions et belles-lettres.		
Categories	display, hybrid, iconographic,		

Image copyright

No Image Available

Artefact ID	1355	Association strength	neutral
Description	Cockerel figurine	Context strength	weak
Find type	figurine	Dating strength	weak
Material	unknown	Overall strength	weak
Typology			
Start date		End date	
Location	Saclas	Department	Essonne
Site type	religious		
Source	Naudet, F., 2004. L'Essonne. Paris: Académie des inscriptions et belles-lettres.		
Categories	display, iconographic,		

Image copyright

No Image Available

Artefact ID	1356	Association strength	neutral
Description	Cockerel figurine	Context strength	weak
Find type	figurine	Dating strength	weak
Material	copper alloy	Overall strength	weak
Typology			
Start date		End date	
Location	Le Landin	Department	Eure
Site type	religious		
Source	Cliquet, D., 1993. L'Eure. Paris: Académie des inscriptions et belles-lettres.		
Categories	display, iconographic,		

Image copyright

No Image Available

Artefact ID	1357	Association strength	neutral
Description	Cockerel figurine	Context strength	weak
Find type	figurine	Dating strength	weak
Material	copper alloy	Overall strength	weak
Typology			
Start date		End date	
Location	Dammarie	Department	Eure-et-Loir
Site type			
Source	Ollagnier, A. and Joly, D., 1994. L'Eure-et-Loir. Paris: Académie des inscriptions et belles-lettres.		
Categories	display, iconographic,		

Image copyright

No Image Available

Artefact ID	1358	Association strength	neutral
Description	Cockerel figurine	Context strength	weak
Find type	figurine	Dating strength	weak
Material	copper alloy	Overall strength	weak
Typology			
Start date		End date	
Location	Bazoches-les-Hautes	Department	Eure-et-Loir
Site type			
Source	Ollagnier, A. and Joly, D., 1994. L'Eure-et-Loir. Paris: Académie des inscriptions et belles-lettres.		
Categories	display, iconographic,		

Image copyright

No Image Available

Artefact ID	1359	Association strength	neutral
Description	Samian ware	Context strength	weak
Find type	pottery	Dating strength	weak
Material	ceramic	Overall strength	weak
Typology			
Start date		End date	
Location	Nottonville	Department	Eure-et-Loir
Site type			
Source	Ollagnier, A. and Joly, D., 1994. L'Eure-et-Loir. Paris: Académie des inscriptions et belles-lettres.		
Categories	consumption, iconographic,		

Image copyright

No Image Available

Artefact ID	1360	Association strength	weak
Description	Base of statue	Context strength	weak
Find type	statue	Dating strength	weak
Material	stone	Overall strength	weak
Typology			
Start date		End date	
Location	Rivarenes	Department	Indre
Site type			
Source	Coulon, G. and Holmgren, J., 1992. L'Indre. Paris: Académie des inscriptions et belles-lettres.		
Categories	animal, display, human, iconographic, religion,		

Image copyright

No Image Available

Artefact ID	1361	Association strength	neutral
Description	Cockerel figurine	Context strength	weak
Find type	figurine	Dating strength	weak
Material	ceramic	Overall strength	weak
Typology			
Start date		End date	
Location	Esvres	Department	Indre-et-Loire
Site type			
Source	Provost, M., 1988. L'Indre-et-Loire. Paris: Académie des inscriptions et belles-lettres.		
Categories	display, funerary, iconographic,		

Image copyright

No Image Available

Artefact ID	1362	Association strength	neutral
Description	Cockerel figurine	Context strength	weak
Find type	figurine	Dating strength	weak
Material	ceramic	Overall strength	weak
Typology			
Start date		End date	
Location	Tours	Department	Indre-et-Loire
Site type	urban		
Source	Provost, M., 1988. L'Indre-et-Loire. Paris: Académie des inscriptions et belles-lettres.		
Categories	display, iconographic,		

Image copyright

No Image Available

Artefact ID	1363	Association strength	strong
Description	Cockerel figurine	Context strength	weak
Find type	figurine	Dating strength	weak
Material	copper alloy	Overall strength	weak
Typology			
Start date		End date	
Location	Aoste	Department	Isère
Site type	urban		
Source	Bertrand, F., Bleu, S., Jospin, J.-P., and Royet, R., 2011. L'Isère arrondissement de La Tour-du-Pin. Paris: Académie des inscriptions et belles-lettres.		
Categories	display, iconographic,		



Image copyright

Musée d'antiquités gallo-romaines, 1990. Aoste: une bourgade gallo-romaine. Grenoble: Musée dauphinois, p 29.



Image copyright
Emilie Doucet



Image copyright
Emilie Doucet



Image copyright
source, fig 131, p 134



Image copyright
Emilie Doucet

Artefact ID	1364	Association strength	neutral
Description	Cockerel figurine	Context strength	weak
Find type	figurine	Dating strength	weak
Material	ceramic	Overall strength	weak
Typology			
Start date		End date	
Location	Arcy-sur-Cure	Department	Yonne
Site type			
Source	Delor, J.-P., 2002. L'Yonne 89/1. Paris: Académie des inscriptions et belles-lettres.		
Categories	display, iconographic,		

Image copyright

No Image Available

Artefact ID	1365	Association strength	neutral
Description	Cockerel figurine	Context strength	weak
Find type	figurine	Dating strength	weak
Material	copper alloy	Overall strength	weak
Typology			
Start date		End date	
Location	Fontenoy	Department	Yonne
Site type			
Source	Delor, J.-P., 2002. L'Yonne 89/1. Paris: Académie des inscriptions et belles-lettres.		
Categories	display, iconographic,		

Image copyright

No Image Available

Artefact ID	1366	Association strength	neutral
Description	Cockerel figurine	Context strength	weak
Find type	figurine	Dating strength	weak
Material	ceramic	Overall strength	weak
Typology			
Start date		End date	
Location	L'Isle-sur-Serein	Department	Yonne
Site type			
Source	Delor, J.-P., 2002. L'Yonne 89/1. Paris: Académie des inscriptions et belles-lettres.		
Categories	display, iconographic,		

Image copyright

No Image Available

Artefact ID	1367	Association strength	neutral
Description	Cockerel pin	Context strength	weak
Find type	pin	Dating strength	weak
Material	bone	Overall strength	weak
Typology			
Start date		End date	
Location	Noyers	Department	Yonne
Site type	urban		
Source	Delor, J.-P., 2002. L'Yonne 89/1. Paris: Académie des inscriptions et belles-lettres.		
Categories	adornment, iconographic,		

Image copyright

No Image Available

Artefact ID	1368	Association strength	neutral
Description	Cockerel figurine	Context strength	weak
Find type	figurine	Dating strength	weak
Material	unknown	Overall strength	weak
Typology			
Start date		End date	
Location	Tonnerre	Department	Yonne
Site type	urban		
Source	Delor, J.-P., 2002. L'Yonne 89/1. Paris: Académie des inscriptions et belles-lettres.		
Categories	display, iconographic,		

Image copyright

No Image Available

Artefact ID	1369	Association strength	neutral
Description	Cockerel figurine	Context strength	weak
Find type	figurine	Dating strength	weak
Material	ceramic	Overall strength	weak
Typology			
Start date		End date	
Location	Perpezac-le-Blanc	Department	Corrèze
Site type			
Source	Lintz, G., 1992. La Corrèze. Paris: Académie des inscriptions et belles-lettres.		
Categories	display, funerary, iconographic,		

Image copyright

No Image Available

Artefact ID	1370	Association strength	neutral
Description	Cockerel figurine	Context strength	weak
Find type	figurine	Dating strength	weak
Material	copper alloy	Overall strength	weak
Typology			
Start date		End date	
Location	Margerides	Department	Corrèze
Site type	religious		
Source	Lintz, G., 1992. La Corrèze. Paris: Académie des inscriptions et belles-lettres.		
Categories	display, iconographic,		

Image copyright

No Image Available

Artefact ID	1371	Association strength	strong
Description	Cockerel pin	Context strength	weak
Find type	pin	Dating strength	weak
Material	unknown	Overall strength	weak
Typology			
Start date	AD1	End date	AD100
Location	Petit-Bersac	Department	Dordogne
Site type	urban		
Source	Gaillard, H., 1997. La Dordogne. Paris: Académie des inscriptions et belles-lettres.		
Categories	adornment, iconographic,		



Image copyright
source fig 108 p 182

Artefact ID	1372	Association strength	strong
Description	Cockerel candlestick	Context strength	weak
Find type	candlestick	Dating strength	weak
Material	copper alloy	Overall strength	weak
Typology			
Start date		End date	
Location	Aizanville	Department	Haute-Marne
Site type			
Source	Thévenard, J.-J., 1996. La Haute-Marne. Paris: Académie des inscriptions et belles-lettres.		
Categories	display, iconographic, practical,		

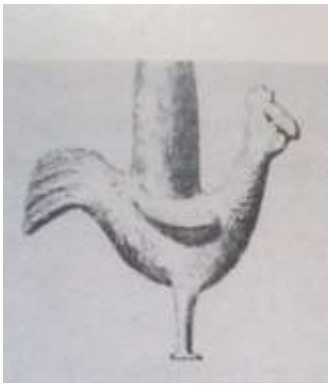

Image copyright
source, fig 37 p 96

Artefact ID	1373	Association strength	neutral
Description	Bronze vase	Context strength	weak
Find type	pottery	Dating strength	weak
Material	copper alloy	Overall strength	weak
Typology			
Start date		End date	
Location	Bourbonne-les-Bains	Department	Haute-Marne
Site type	urban		
Source	Thévenard, J.-J., 1996. La Haute-Marne. Paris: Académie des inscriptions et belles-lettres.		
Categories	consumption, display, iconographic,		

Image copyright

No Image Available

Artefact ID	1374	Association strength	neutral
Description	Cockerel figurine	Context strength	weak
Find type	figurine	Dating strength	weak
Material	copper alloy	Overall strength	weak
Typology			
Start date		End date	
Location	Donnemarie	Department	Haute-Marne
Site type	urban		
Source	Thévenard, J.-J., 1996. La Haute-Marne. Paris: Académie des inscriptions et belles-lettres.		
Categories	display, iconographic, religion,		

Image copyright

No Image Available

Artefact ID	1375	Association strength	neutral
Description	Cockerel figurine	Context strength	weak
Find type	figurine	Dating strength	weak
Material	copper alloy	Overall strength	weak
Typology			
Start date		End date	
Location	Theuley	Department	Haute-Saône
Site type			
Source	Faure-Brac, O., 2002. La Haute-Saone. Paris: Académie des inscriptions et belles-lettres.		
Categories	display, iconographic,		

Image copyright

No Image Available

Artefact ID	1376	Association strength	neutral
Description	Cockerel figurine	Context strength	weak
Find type	figurine	Dating strength	weak
Material	copper alloy	Overall strength	weak
Typology			
Start date		End date	
Location	Nantes	Department	Loire-Atlantique
Site type	urban		
Source	Provost, M., 1988. La Loire-Atlantique. Paris: Académie des inscriptions et belles-lettres.		
Categories	display, iconographic,		

Image copyright

No Image Available

Artefact ID	1377	Association strength	strong
Description	Cockerel candlestick	Context strength	weak
Find type	candlestick	Dating strength	weak
Material	copper alloy	Overall strength	weak
Typology			
Start date		End date	
Location	Argers	Department	Marne
Site type			
Source	Chossenot, R., 2004. La Marne. Paris: Académie des inscriptions et belles-lettres.		
Categories	display, iconographic,		

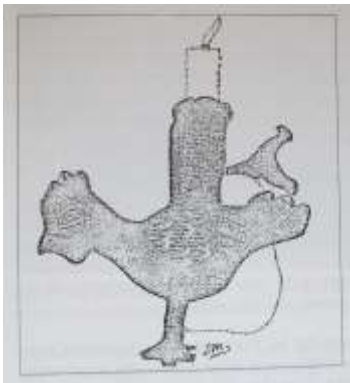

Image copyright
source, fig 58 p 176

Artefact ID	1378	Association strength	neutral
Description	Cockerel figurine	Context strength	neutral
Find type	figurine	Dating strength	weak
Material	ceramic	Overall strength	neutral
Typology			
Start date		End date	
Location	Villette	Department	Meurthe-et-Mosel
Site type	urban		
Source	Hamm, G., 2004. La Meurthe et Moselle. Paris: Académie des inscriptions et belles-lettres.		
Categories	display, funerary, iconographic,		

Image copyright

No Image Available

Artefact ID	1379	Association strength	strong
Description	Reinheim brooch	Context strength	neutral
Find type	brooch	Dating strength	neutral
Material	bronze	Overall strength	neutral
Typology			
Start date	400BC	End date	300BC
Location	Bliesbruck	Department	Mosell
Site type	religious		
Source	Flotté, P. and Fuchs, M., 2004. La Moselle. Paris: Académie des inscriptions et belles-lettres.		
Categories	adornment, funerary, iconographic,		



Image copyright

Petit, J.-P. and Schaub, J., 1995. Bliesbruck Reinheim: parc archéologique européen. Paris: Imprimerie nationale. P 16



Image copyright

source, pl 14, no 4

Artefact ID	1380	Association strength	neutral
Description	Cockerel and feet statue	Context strength	weak
Find type	statue	Dating strength	weak
Material	stone	Overall strength	weak
Typology			
Start date		End date	
Location	Garrebourg	Department	Moselle
Site type	urban		
Source	Flotté, P. and Fuchs, M., 2004. La Moselle. Paris: Académie des inscriptions et belles-lettres.		
Categories	display, human, iconographic, religion,		

Image copyright

No Image Available

Artefact ID	1381	Association strength	strong
Description	Cockerel figurine	Context strength	weak
Find type	figurine	Dating strength	weak
Material	ceramic	Overall strength	weak
Typology			
Start date		End date	
Location	Rettel	Department	Moselle
Site type	urban		
Source	Flotté, P. and Fuchs, M., 2004. La Moselle. Paris: Académie des inscriptions et belles-lettres.		
Categories	display, funerary, iconographic,		



Image copyright
source, fig 414, p 664

Artefact ID	1382	Association strength	neutral
Description	Cockerel figurine	Context strength	weak
Find type	figurine	Dating strength	weak
Material	copper alloy	Overall strength	weak
Typology			
Start date		End date	
Location	Eu	Department	Seine-Maritime
Site type	urban		
Source	Rogeret, I., 1997. La Seine-Maritime. Paris: Académie des inscriptions et belles-lettres.		
Categories	display, iconographic,		

Image copyright

No Image Available

Artefact ID	1383	Association strength	neutral
Description	Cockerel figurine	Context strength	weak
Find type	figurine	Dating strength	weak
Material	copper alloy	Overall strength	weak
Typology			
Start date		End date	
Location	Lillebonne	Department	Seine-Maritime
Site type	urban		
Source	Rogeret, I., 1997. La Seine-Maritime. Paris: Académie des inscriptions et belles-lettres.		
Categories	display, funerary, iconographic,		

Image copyright

No Image Available

Artefact ID	1384	Association strength	neutral
Description	Cockerel figurine	Context strength	weak
Find type	figurine	Dating strength	weak
Material	lead	Overall strength	weak
Typology			
Start date		End date	
Location	Maillé	Department	Vendée
Site type			
Source	Provost, M., Hiernard, J., Pascal, J., Bernard, E., and Simon-Hiernard, D., 1996. La Vendée. Paris: Académie des inscriptions et belles-lettres.		
Categories	display, iconographic,		

Image copyright

No Image Available

Artefact ID	1385	Association strength	neutral
Description	Cockerel figurine	Context strength	weak
Find type	figurine	Dating strength	weak
Material	copper alloy	Overall strength	weak
Typology			
Start date		End date	
Location	Le Poire-sur-Velluire	Department	Vendée
Site type			
Source	Provost, M., Hiernard, J., Pascal, J., Bernard, E., and Simon-Hiernard, D., 1996. La Vendée. Paris: Académie des inscriptions et belles-lettres.		
Categories	display, iconographic,		

Image copyright

No Image Available

Artefact ID	1386	Association strength	neutral
Description	Mercury statue	Context strength	weak
Find type	statue	Dating strength	weak
Material	stone	Overall strength	weak
Typology			
Start date		End date	
Location	Langres	Department	Haute-Marne
Site type	religious		
Source	Joly, M., 2001. Langres. Paris: Académie des inscriptions et belles-lettres.		
Categories	animal, display, human, iconographic, religion,		



Image copyright
source, fig 57 p 68

Artefact ID	1387	Association strength	neutral
Description	Cockerel figurine	Context strength	weak
Find type	figurine	Dating strength	weak
Material	ceramic	Overall strength	weak
Typology			
Start date		End date	
Location	Arpajon-sur-Cère	Department	Cantal
Site type			
Source	Provost, M. and Vallat, P., 1996. Le Cantal. Paris: Académie des inscriptions et belles-lettres.		
Categories	display, iconographic,		



Image copyright
source, fig 45 p 70

Artefact ID	1388	Association strength	neutral
Description	Cockerel figurine	Context strength	weak
Find type	figurine	Dating strength	weak
Material	ceramic	Overall strength	weak
Typology			
Start date		End date	
Location	Arpajon-sur-Cère	Department	Cantal
Site type			
Source	Provost, M. and Vallat, P., 1996. Le Cantal. Paris: Académie des inscriptions et belles-lettres.		
Categories	display, iconographic,		



Image copyright
source, fig 45 p 70

Artefact ID	1389	Association strength	neutral
Description	Cockerel figurine	Context strength	weak
Find type	figurine	Dating strength	weak
Material	ceramic	Overall strength	weak
Typology			
Start date		End date	
Location	Arpajon-sur-Cère	Department	Cantal
Site type			
Source	Provost, M. and Vallat, P., 1996. Le Cantal. Paris: Académie des inscriptions et belles-lettres.		
Categories	display, iconographic,		

Image copyright

**No Image
Available**

Artefact ID	1390	Association strength	neutral
Description	Cockerel figurine	Context strength	weak
Find type	figurine	Dating strength	weak
Material	ceramic	Overall strength	weak
Typology			
Start date		End date	
Location	Arpajon-sur-Cère	Department	Cantal
Site type			
Source	Provost, M. and Vallat, P., 1996. Le Cantal. Paris: Académie des inscriptions et belles-lettres.		
Categories	display, iconographic,		

Image copyright

No Image Available

Artefact ID	1391	Association strength	neutral
Description	Cockerel figurine	Context strength	weak
Find type	figurine	Dating strength	weak
Material	ceramic	Overall strength	weak
Typology			
Start date		End date	
Location	Arpajon-sur-Cère	Department	Cantal
Site type			
Source	Provost, M. and Vallat, P., 1996. Le Cantal. Paris: Académie des inscriptions et belles-lettres.		
Categories	display, iconographic,		

Image copyright

No Image Available

Artefact ID	1392	Association strength	neutral
Description	Cockerel figurine	Context strength	weak
Find type	figurine	Dating strength	weak
Material	ceramic	Overall strength	weak
Typology			
Start date		End date	
Location	Arpajon-sur-Cère	Department	Cantal
Site type			
Source	Provost, M. and Vallat, P., 1996. Le Cantal. Paris: Académie des inscriptions et belles-lettres.		
Categories	display, iconographic,		

Image copyright

No Image Available

Artefact ID	1393	Association strength	neutral
Description	Cockerel figurine	Context strength	weak
Find type	figurine	Dating strength	weak
Material	ceramic	Overall strength	weak
Typology			
Start date		End date	
Location	Arpajon-sur-Cère	Department	Cantal
Site type			
Source	Provost, M. and Vallat, P., 1996. Le Cantal. Paris: Académie des inscriptions et belles-lettres.		
Categories	display, iconographic,		

Image copyright

No Image Available

Artefact ID	1394	Association strength	neutral
Description	Cockerel figurine	Context strength	weak
Find type	figurine	Dating strength	weak
Material	ceramic	Overall strength	weak
Typology			
Start date		End date	
Location	Arpajon-sur-Cère	Department	Cantal
Site type			
Source	Provost, M. and Vallat, P., 1996. Le Cantal. Paris: Académie des inscriptions et belles-lettres.		
Categories	display, iconographic,		

Image copyright

No Image Available

Artefact ID	1395	Association strength	neutral
Description	Cockerel figurine	Context strength	weak
Find type	figurine	Dating strength	weak
Material	ceramic	Overall strength	weak
Typology			
Start date		End date	
Location	Arpajon-sur-Cère	Department	Cantal
Site type			
Source	Provost, M. and Vallat, P., 1996. Le Cantal. Paris: Académie des inscriptions et belles-lettres.		
Categories	display, iconographic,		

Image copyright

No Image Available

Artefact ID	1396	Association strength	neutral
Description	Cockerel figurine	Context strength	weak
Find type	figurine	Dating strength	weak
Material	ceramic	Overall strength	weak
Typology			
Start date		End date	
Location	Arpajon-sur-Cère	Department	Cantal
Site type			
Source	Provost, M. and Vallat, P., 1996. Le Cantal. Paris: Académie des inscriptions et belles-lettres.		
Categories	display, iconographic,		

Image copyright

No Image Available

Artefact ID	1397	Association strength	neutral
Description	Cockerel figurine	Context strength	weak
Find type	figurine	Dating strength	weak
Material	ceramic	Overall strength	weak
Typology			
Start date		End date	
Location	Arpajon-sur-Cère	Department	Cantal
Site type			
Source	Provost, M. and Vallat, P., 1996. Le Cantal. Paris: Académie des inscriptions et belles-lettres.		
Categories	display, iconographic,		

Image copyright

No Image Available

Artefact ID	1398	Association strength	neutral
Description	Cockerel figurine	Context strength	weak
Find type	figurine	Dating strength	weak
Material	ceramic	Overall strength	weak
Typology			
Start date		End date	
Location	Arpajon-sur-Cère	Department	Cantal
Site type			
Source	Provost, M. and Vallat, P., 1996. Le Cantal. Paris: Académie des inscriptions et belles-lettres.		
Categories	display, iconographic,		

Image copyright

No Image Available

Artefact ID	1399	Association strength	neutral
Description	Hen figurine	Context strength	weak
Find type	figurine	Dating strength	weak
Material	ceramic	Overall strength	weak
Typology			
Start date		End date	
Location	Arpajon-sur-Cère	Department	Cantal
Site type			
Source	Provost, M. and Vallat, P., 1996. Le Cantal. Paris: Académie des inscriptions et belles-lettres.		
Categories	display, iconographic,		



Image copyright
source, fig 45 p 70

Artefact ID	1400	Association strength	neutral
Description	Cockerel figurines	Context strength	weak
Find type	figurine	Dating strength	weak
Material	ceramic	Overall strength	weak
Typology			
Start date	AD1	End date	AD300
Location	Chavagnac	Department	Cantal
Site type	villa		
Source	Provost, M. and Vallat, P., 1996. Le Cantal. Paris: Académie des inscriptions et belles-lettres.		
Categories	display, iconographic,		

Image copyright

No Image Available

Artefact ID	1402	Association strength	neutral
Description	Cockerel figurines	Context strength	weak
Find type	figurine	Dating strength	weak
Material	ceramic	Overall strength	weak
Typology			
Start date		End date	
Location	Saint-Cernin	Department	Cantal
Site type			
Source	Provost, M. and Vallat, P., 1996. Le Cantal. Paris: Académie des inscriptions et belles-lettres.		
Categories	display, funerary, iconographic,		

Image copyright

No Image Available

Artefact ID	1403	Association strength	neutral
Description	Mercury statue	Context strength	weak
Find type	statue	Dating strength	weak
Material	limestone	Overall strength	weak
Typology			
Start date		End date	
Location	Lunery	Department	Cher
Site type	urban		
Source	Chevrot, J.-F. and Troadec, J., 1992. Le Cher. Paris: Académie des inscriptions et belles-lettres.		
Categories	animal, display, human, iconographic, religion,		

Image copyright

No Image Available

Artefact ID	1404	Association strength	neutral
Description	Cockerels fighting mould	Context strength	weak
Find type	mould	Dating strength	weak
Material	ceramic	Overall strength	weak
Typology			
Start date		End date	
Location	La Guerche-sur-l'Aubois	Department	Cher
Site type	urban		
Source	Chevrot, J.-F. and Troadec, J., 1992. Le Cher. Paris: Académie des inscriptions et belles-lettres.		
Categories	display, iconographic,		

Image copyright

No Image Available

Artefact ID	1405	Association strength	neutral
Description	Cockerel and snake mould	Context strength	weak
Find type	mould	Dating strength	weak
Material	ceramic	Overall strength	weak
Typology			
Start date		End date	
Location	La Guerche-sur-l'Aubois	Department	Cher
Site type	urban		
Source	Chevrot, J.-F. and Troadec, J., 1992. Le Cher. Paris: Académie des inscriptions et belles-lettres.		
Categories	display, iconographic,		

Image copyright

No Image Available

Artefact ID	1407	Association strength	weak
Description	Hen figurine fragments	Context strength	weak
Find type	figurine	Dating strength	weak
Material	ceramic	Overall strength	weak
Typology			
Start date		End date	
Location	Mandeure	Department	Doubs
Site type	urban		
Source	Joan, L., 2003. Le Doubs et le territoire de Belfort. Paris: Académie des inscriptions et belles-lettres.		
Categories	display, iconographic,		

Image copyright

No Image Available

Artefact ID	1408	Association strength	neutral
Description	Cockerel figurine	Context strength	weak
Find type	figurine	Dating strength	weak
Material	copper alloy	Overall strength	weak
Typology			
Start date		End date	
Location	Viethorey	Department	Doubs
Site type	villa		
Source	Joan, L., 2003. Le Doubs et le territoire de Belfort. Paris: Académie des inscriptions et belles-lettres.		
Categories	display, iconographic,		

Image copyright

No Image Available

Artefact ID	1409	Association strength	neutral
Description	Cockerel figurine	Context strength	weak
Find type	figurine	Dating strength	weak
Material	unknown	Overall strength	weak
Typology			
Start date	AD1	End date	AD400
Location	Biesheim	Department	Haut-Rhin
Site type	military		
Source	Zehner, M., 1998. Le Haut-Rhin. Paris: Académie des inscriptions et belles-lettres.		
Categories	display, iconographic,		

Image copyright

No Image Available

Artefact ID	1410	Association strength	neutral
Description	Cockerel figurine	Context strength	weak
Find type	figurine	Dating strength	weak
Material	copper alloy	Overall strength	weak
Typology			
Start date	AD68	End date	AD69
Location	Rantzwiller	Department	Haut-Rhin
Site type			
Source	Zehner, M., 1998. Le Haut-Rhin. Paris: Académie des inscriptions et belles-lettres.		
Categories	display, iconographic,		



Image copyright

Musée Historique Mulhouse 1972. 10 ans de recherches archéologiques: Région de Mulhouse. Mulhouse: Musée Historique Mulhouse. Fig 22, p 75

Artefact ID	1411	Association strength	neutral
Description	Cockerel figurine	Context strength	weak
Find type	figurine	Dating strength	weak
Material	gold	Overall strength	weak
Typology			
Start date		End date	
Location	Clairvaux-les-Lacs	Department	Jura
Site type	urban		
Source	Rothé, M.-P., 2001. Le Jura. Paris: Académie des inscriptions et belles-lettres.		
Categories	display, funerary, iconographic,		

Image copyright

No Image Available

Artefact ID	1412	Association strength	neutral
Description	Cockerel figurine	Context strength	weak
Find type	figurine	Dating strength	weak
Material	copper alloy	Overall strength	weak
Typology			
Start date		End date	
Location	Dammartin-Marpain	Department	Jura
Site type			
Source	Rothé, M.-P., 2001. Le Jura. Paris: Académie des inscriptions et belles-lettres.		
Categories	display, iconographic,		

Image copyright

No Image Available

Artefact ID	1413	Association strength	neutral
Description	Apoxyomenos intaglio	Context strength	weak
Find type	intaglio	Dating strength	weak
Material	stone	Overall strength	weak
Typology			
Start date		End date	
Location	Equevillon	Department	Jura
Site type			
Source	Rothé, M.-P., 2001. Le Jura. Paris: Académie des inscriptions et belles-lettres.		
Categories	adornment, human, iconographic,		

Image copyright

No Image Available

Artefact ID	1414	Association strength	neutral
Description	Cockerel figurine	Context strength	weak
Find type	figurine	Dating strength	weak
Material	ceramic	Overall strength	weak
Typology			
Start date		End date	
Location	Gievres	Department	Loir-et-Cher
Site type	military		
Source	Provost, M., 1988. Le Loir-et-Cher. Paris: Académie des inscriptions et belles-lettres.		
Categories	display, iconographic,		

Image copyright

No Image Available

Artefact ID	1415	Association strength	neutral
Description	Cockerel hairpin	Context strength	weak
Find type	pin	Dating strength	weak
Material	copper alloy	Overall strength	weak
Typology			
Start date		End date	
Location	Thérouanne	Department	Pas-de-Calais
Site type	urban		
Source	Delmaire, R., 1994. Le Pas-de-Calais. Paris: Académie des inscriptions et belles-lettres.		
Categories	adornment, iconographic,		

Image copyright

No Image Available

Artefact ID	1416	Association strength	neutral
Description	Cockerel and cornucopia figurine	Context strength	weak
Find type	figurine	Dating strength	weak
Material	copper alloy	Overall strength	weak
Typology			
Start date		End date	
Location	Domptail	Department	Vosges
Site type			
Source	Michler, M., 2004. Les Vosges. Paris: Académie des inscriptions et belles-lettres.		
Categories	display, iconographic,		

Image copyright

No Image Available

Artefact ID	1417	Association strength	neutral
Description	Cockerel figurine	Context strength	weak
Find type	figurine	Dating strength	weak
Material	copper alloy	Overall strength	weak
Typology			
Start date		End date	
Location	Metz	Department	Moselle
Site type	urban		
Source	Flotté, P., 2005. Metz. Paris: Académie des inscriptions et belles-lettres.		
Categories	display, iconographic,		

Image copyright

No Image Available

Artefact ID	1418	Association strength	neutral
Description	Cockerel figurine	Context strength	weak
Find type	figurine	Dating strength	weak
Material	ceramic	Overall strength	weak
Typology			
Start date		End date	
Location	Plougoumelen	Department	Morbihan
Site type			
Source	Galliou, P., 2009. Morbihan. Paris: Académie des inscriptions et belles-lettres.		
Categories	display, iconographic,		

Image copyright

No Image Available

Artefact ID	1419	Association strength	strong
Description	Cockerel figurine	Context strength	weak
Find type	figurine	Dating strength	weak
Material	copper alloy	Overall strength	weak
Typology			
Start date		End date	
Location	Champallement	Department	Nièvre
Site type	urban		
Source	Bigéard, H., 1996. La Nièvre. Paris: Académie des inscriptions et belles-lettres.		
Categories	display, iconographic,		



Image copyright
source, fig 49 p 89

Artefact ID	1420	Association strength	neutral
Description	Cockerel figurine	Context strength	weak
Find type	figurine	Dating strength	weak
Material	copper alloy	Overall strength	weak
Typology			
Start date	AD1	End date	AD300
Location	Entrains-sur-Nohain	Department	Nièvre
Site type	urban		
Source	Bigéard, H., 1996. La Nièvre. Paris: Académie des inscriptions et belles-lettres.		
Categories	display, iconographic,		

Image copyright

No Image Available

Artefact ID	1421	Association strength	neutral
Description	Child and cockerel stele	Context strength	weak
Find type	statue	Dating strength	weak
Material	limestone	Overall strength	weak
Typology			
Start date		End date	
Location	Entrains-sur-Nohain	Department	Nièvre
Site type	urban		
Source	Devauges, J.-B., 1988. Entrains gallo-romain. Saint-Herblain : Groupe de recherches archéologiques d'Entrains.		
Categories	animal, display, funerary, human, iconographic,		



Image copyright
source, p 98

Artefact ID	1422	Association strength	neutral
Description	Cockerel figurine	Context strength	weak
Find type	figurine	Dating strength	weak
Material	ceramic	Overall strength	weak
Typology			
Start date	AD54	End date	AD68
Location	Entrains-sur-Nohain	Department	Nièvre
Site type	urban		
Source	Devauges, J.-B., 1988. Entrains gallo-romain. Saint-Herblain : Groupe de recherches archéologiques d'Entrains.		
Categories	display, iconographic,		



Image copyright
source, p 153

Artefact ID	1423	Association strength	neutral
Description	Cockerel figurine	Context strength	weak
Find type	figurine	Dating strength	weak
Material	copper alloy	Overall strength	weak
Typology			
Start date		End date	
Location	Reims	Department	Marne
Site type	urban		
Source	Chossenot, R., Estéban, A., and Neiss, R., 2010. Reims. Paris: Académie des inscriptions et belles-lettres.		
Categories	display, iconographic,		

Image copyright

**No Image
Available**

Artefact ID	1424	Association strength	neutral
Description	Cockerel head figurine	Context strength	weak
Find type	figurine	Dating strength	weak
Material	ceramic	Overall strength	weak
Typology			
Start date		End date	
Location	Reims	Department	Marne
Site type	urban		
Source	Chossenot, R., Estéban, A., and Neiss, R., 2010. Reims. Paris: Académie des inscriptions et belles-lettres.		
Categories	display, iconographic,		

Image copyright

No Image Available

Artefact ID	1425	Association strength	neutral
Description	Cockerel head figurine	Context strength	weak
Find type	figurine	Dating strength	weak
Material	ceramic	Overall strength	weak
Typology			
Start date		End date	
Location	Reims	Department	Marne
Site type	urban		
Source	Chossenot, R., Estéban, A., and Neiss, R., 2010. Reims. Paris: Académie des inscriptions et belles-lettres.		
Categories	display, iconographic,		

Image copyright

No Image Available

Artefact ID	1426	Association strength	neutral
Description	Cockerel figurine	Context strength	weak
Find type	figurine	Dating strength	weak
Material	copper alloy	Overall strength	weak
Typology			
Start date		End date	
Location	Saintes	Department	Charente-Maritim
Site type	urban		
Source	Maurin, L., 2007. Saintes. Paris: Académie des inscriptions et belles-lettres.		
Categories	display, iconographic,		

Image copyright

No Image Available

Artefact ID	1427	Association strength	strong
Description	Statue of Mercury	Context strength	neutral
Find type	statue	Dating strength	weak
Material	stone	Overall strength	neutral
Typology			
Start date		End date	
Location	Chalon-sur-Saone	Department	Saône-et-Loire
Site type	urban		
Source	Rebourg, A., 1993. Saone-et-Loire. Paris: Académie des inscriptions et belles-lettres.		
Categories	animal, display, human, iconographic, religion,		



Image copyright
source, fig 41, p 140

Artefact ID	1428	Association strength	strong
Description	Cockerel blowing a horn figurine	Context strength	weak
Find type	figurine	Dating strength	weak
Material	copper alloy	Overall strength	weak
Typology			
Start date		End date	
Location	Strasbourg	Department	Bas-Rhin
Site type	urban		
Source	Baudoux, J., Flotté, P., Fuchs, M., and Waton, M.-D., 2002. Strasbourg. Paris: Académie des inscriptions et belles-lettres.		
Categories	display, iconographic,		



Image copyright
source, fig 302 p 333

Artefact ID	1429	Association strength	neutral
Description	Cockerel figurine	Context strength	weak
Find type	figurine	Dating strength	weak
Material	copper alloy	Overall strength	weak
Typology			
Start date		End date	
Location	Strasbourg	Department	Bas-Rhin
Site type	urban		
Source	Baudoux, J., Flotté, P., Fuchs, M., and Waton, M.-D., 2002. Strasbourg. Paris: Académie des inscriptions et belles-lettres.		
Categories	display, iconographic,		

Image copyright

**No Image
Available**

Artefact ID	1431	Association strength	strong
Description	Cockerel fitting	Context strength	weak
Find type	fitting	Dating strength	weak
Material	copper alloy	Overall strength	weak
Typology			

Start date	End date
------------	----------

Location	Estrees-Saint-Denis	Department	Oise
----------	---------------------	------------	------

Site type	religious
-----------	-----------

Source	Meniel, P., 1987. Chasse et Elevage Chez les Gaulois (450-52 AV. J.C.). Paris: Editions Errance.
--------	--

Categories	display, iconographic,
------------	------------------------



Image copyright
source, p 24

Artefact ID	1432	Association strength	strong
Description	Pont au change Mercury statue	Context strength	neutral
Find type	statue	Dating strength	weak
Material	limestone	Overall strength	neutral
Typology			

Start date	AD1	End date	AD200
------------	-----	----------	-------

Location	Paris	Department	Paris
----------	-------	------------	-------

Site type	urban
-----------	-------

Source	Velay, P., 1992. From Lutetia to Paris: the Island and the Two Banks. Paris: Caisse nationale des monuments historiques et des sites.
--------	---

Categories	animal, display, human, iconographic, religion,
------------	---



Image copyright
source, p 32

Artefact ID	1433	Association strength	neutral
Description	Stele of Mercury and Bacchu	Context strength	weak
Find type	statue	Dating strength	weak
Material	stone	Overall strength	weak
Typology			
Start date	AD100	End date	AD200
Location	Oberdorf-Spachbach	Department	Bas-Rhin
Site type			
Source	Hatt, J.-J., Pétry, F., Thévenin, A., and Will, R., 1973. L'archéologie en Alsace, terre d'invasions et carrefour d'influences: préhistoire, protohistoire, époque romaine, Moyen-Age. Strasbourg : Istra.		
Categories	display, human, iconographic, religion,		



Image copyright
source, p 144

Artefact ID	1434	Association strength	strong
Description	Statue of solider Lepontius with cockerel behind	Context strength	weak
Find type	statue	Dating strength	weak
Material	stone	Overall strength	weak
Typology			
Start date	AD350	End date	AD400
Location	Strasbourg	Department	Bas-Rhin
Site type	urban		
Source	Hatt, J.-J., Pétry, F., Thévenin, A., and Will, R., 1973. L'archéologie en Alsace, terre d'invasions et carrefour d'influences: préhistoire, protohistoire, époque romaine, Moyen-Age. Strasbourg : Istra.		
Categories	display, human, iconographic,		



Image copyright
source, p 145



Image copyright
Schnitzler and Kuhnle, p 128

Artefact ID	1435	Association strength	strong
Description	Kylix with cockerel	Context strength	neutral
Find type	pottery	Dating strength	strong
Material	ceramic	Overall strength	strong
Typology			
Start date	475BC	End date	475BC
Location	Porquerolles	Department	Var
Site type	other		
Source	Long, L., Miro, J., and Volpe, G., 1992. Les épaves archaïques de la point Lequin (Porquerolles, Hyères, Var). Des données nouvelles sur le commerce de Marseille à la fin du VIe s. et dans la première moitié du Ve s. av. J.-C. In: Bats, M., Bertucchi,		
Categories	consumption, iconographic,		



Image copyright
source, fig 10 p 207

Artefact ID	1436	Association strength	strong
Description	Kylix with cockerel	Context strength	neutral
Find type	pottery	Dating strength	strong
Material	ceramic	Overall strength	strong
Typology			
Start date	475BC	End date	475BC
Location	Porquerolles	Department	Var
Site type	other		
Source	Long, L., Miro, J., and Volpe, G., 1992. Les épaves archaïques de la point Lequin (Porquerolles, Hyères, Var). Des données nouvelles sur le commerce de Marseille à la fin du VIe s. et dans la première moitié du Ve s. av. J.-C. In: Bats, M., Bertucchi,		
Categories	consumption, iconographic,		

5



Image copyright
source, fig 10 p 207



Artefact ID	1437	Association strength	neutral
Description	Figurine of seated female with cockerel	Context strength	weak
Find type	figurine	Dating strength	weak
Material	ceramic	Overall strength	weak
Typology			
Start date		End date	
Location	Saint-Eloy-les-Tuileries	Department	Corrèze
Site type	villa		
Source	Lintz, G., 1992. La Corrèze. Paris: Académie des inscriptions et belles-lettres.		
Categories	display, human, iconographic, plant,		

Image copyright

No Image Available

Artefact ID	1439	Association strength	strong
Description	Cockerel figurine	Context strength	neutral
Find type	figurine	Dating strength	weak
Material	lead	Overall strength	neutral
Typology			
Start date		End date	
Location	Ambert	Department	Puy-de-Dôme
Site type	urban		
Source	Gagnaire, J., 1992. Ambert, Vicus Gallo-Romain. Gonfaron: Association française d'archéologie métropolitaine.		
Categories	display, iconographic,		



Image copyright
source, fig 479, p 235

Artefact ID	1440	Association strength	weak
Description	Bird figurine feet	Context strength	weak
Find type	figurine	Dating strength	weak
Material	ceramic	Overall strength	weak
Typology			
Start date	AD50	End date	AD100
Location	Amiens	Department	Somme
Site type	urban		
Source	Binet, É., 2011. Evolution d'une Insula de Samarobriva au Haut-Empire: les fouilles du "Palais des Sports/Coliseum" à Amiens (Somme). Amiens : Société archéologique de Picardie.		
Categories	display, iconographic,		

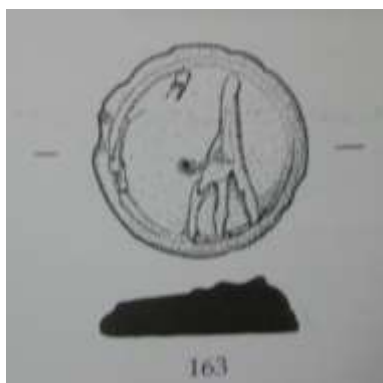

Image copyright
source, fig 42, p 92

Artefact ID	1441	Association strength	strong
Description	Cockerel lamp	Context strength	neutral
Find type	lamp	Dating strength	neutral
Material	ceramic	Overall strength	neutral
Typology	Loeschcke IV		
Start date	AD60	End date	AD100
Location	Aix-en-Provence	Department	Bouches-du-Rhône
Site type	urban		
Source	Nin, N., 2006. La Nécropole Méridionale d'Aix-en-Provence. Montpellier: Édition de l'Association de la Revue Archéologique de Narbonnaise.		
Categories	iconographic, plant,		

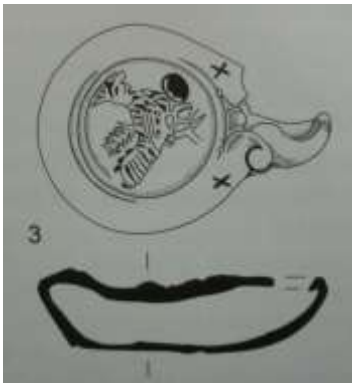

Image copyright
source fig 57 p 57

Artefact ID	1442	Association strength	weak
Description	Bird statue fragments	Context strength	neutral
Find type	statue	Dating strength	weak
Material	stone	Overall strength	weak
Typology			
Start date		End date	
Location	Saint-Léomer	Department	Vienne
Site type	religious		
Source	Vezeaux de Lavergne, E. de., 1999. Le sanctuaire gallo-romain de Mazamas à Saint-Léomer (Vienne). Paris: de Boccard.		
Categories	display, iconographic, religion,		



Image copyright
source plate XXVIII

Artefact ID	1443	Association strength	strong
Description	Belgic cockerel coin	Context strength	weak
Find type	coin	Dating strength	strong
Material	copper alloy	Overall strength	neutral
Typology	DT 511		
Start date	60BC	End date	40BC
Location	Digeon	Department	Somme
Site type	religious		
Source	Delestrée, L.-P. and Delplace, C., 1986. Les monnaies gauloises de Digeon (Somme). Les ramassages de surface : première approche statistique. Revue archéologique de Picardie, 1-2, 13-22.		
Categories	hybrid, iconographic,		

Image copyright

No Image Available

Artefact ID	1444	Association strength	strong
Description	Belgic cockerel coin	Context strength	weak
Find type	coin	Dating strength	strong
Material	copper alloy	Overall strength	neutral
Typology	DT 511		
Start date	60BC	End date	40BC
Location	Digeon	Department	Somme
Site type	religious		
Source	Delestrée, L.-P. and Delplace, C., 1986. Les monnaies gauloises de Digeon (Somme). Les ramassages de surface : première approche statistique. Revue archéologique de Picardie, 1-2, 13-22.		
Categories	hybrid, iconographic,		

Image copyright

No Image Available

Artefact ID	1445	Association strength	strong
Description	Belgic cockerel coin	Context strength	weak
Find type	coin	Dating strength	strong
Material	copper alloy	Overall strength	neutral
Typology	DT 511		
Start date	60BC	End date	40BC
Location	Digeon	Department	Somme
Site type	religious		
Source	Delestrée, L.-P. and Delplace, C., 1986. Les monnaies gauloises de Digeon (Somme). Les ramassages de surface : première approche statistique. Revue archéologique de Picardie, 1-2, 13-22.		
Categories	hybrid, iconographic,		

Image copyright

No Image Available

Artefact ID	1446	Association strength	strong
Description	Belgic cockerel coin	Context strength	weak
Find type	coin	Dating strength	strong
Material	copper alloy	Overall strength	neutral
Typology	DT 511		
Start date	60BC	End date	40BC
Location	Digeon	Department	Somme
Site type	religious		
Source	Delestrée, L.-P. and Delplace, C., 1986. Les monnaies gauloises de Digeon (Somme). Les ramassages de surface : première approche statistique. Revue archéologique de Picardie, 1-2, 13-22.		
Categories	hybrid, iconographic,		

Image copyright

No Image Available

Artefact ID	1447	Association strength	strong
Description	Belgic cockerel coin	Context strength	weak
Find type	coin	Dating strength	strong
Material	copper alloy	Overall strength	neutral
Typology	DT 511		
Start date	60BC	End date	40BC
Location	Digeon	Department	Somme
Site type	religious		
Source	Delestrée, L.-P. and Delplace, C., 1986. Les monnaies gauloises de Digeon (Somme). Les ramassages de surface : première approche statistique. Revue archéologique de Picardie, 1-2, 13-22.		
Categories	hybrid, iconographic,		

Image copyright

No Image Available

Artefact ID	1448	Association strength	strong
Description	Belgic cockerel coin	Context strength	weak
Find type	coin	Dating strength	strong
Material	copper alloy	Overall strength	neutral
Typology	DT 511		
Start date	60BC	End date	40BC
Location	Digeon	Department	Somme
Site type	religious		
Source	Delestrée, L.-P. and Delplace, C., 1986. Les monnaies gauloises de Digeon (Somme). Les ramassages de surface : première approche statistique. Revue archéologique de Picardie, 1-2, 13-22.		
Categories	hybrid, iconographic,		

Image copyright

No Image Available

Artefact ID	1449	Association strength	strong
Description	Belgic cockerel coin	Context strength	weak
Find type	coin	Dating strength	strong
Material	copper alloy	Overall strength	neutral
Typology	DT 511		
Start date	60BC	End date	40BC
Location	Digeon	Department	Somme
Site type	religious		
Source	Delestrée, L.-P. and Delplace, C., 1986. Les monnaies gauloises de Digeon (Somme). Les ramassages de surface : première approche statistique. Revue archéologique de Picardie, 1-2, 13-22.		
Categories	hybrid, iconographic,		

Image copyright

No Image Available

Artefact ID	1450	Association strength	strong
Description	Belgic cockerel coin	Context strength	weak
Find type	coin	Dating strength	strong
Material	copper alloy	Overall strength	neutral
Typology	DT 511		
Start date	60BC	End date	40BC
Location	Digeon	Department	Somme
Site type	religious		
Source	Delestrée, L.-P. and Delplace, C., 1986. Les monnaies gauloises de Digeon (Somme). Les ramassages de surface : première approche statistique. Revue archéologique de Picardie, 1-2, 13-22.		
Categories	hybrid, iconographic,		

Image copyright

No Image Available

Artefact ID	1451	Association strength	strong
Description	Belgic cockerel coin	Context strength	weak
Find type	coin	Dating strength	strong
Material	copper alloy	Overall strength	neutral
Typology	DT 511		
Start date	60BC	End date	40BC
Location	Digeon	Department	Somme
Site type	religious		
Source	Delestrée, L.-P. and Delplace, C., 1986. Les monnaies gauloises de Digeon (Somme). Les ramassages de surface : première approche statistique. Revue archéologique de Picardie, 1-2, 13-22.		
Categories	hybrid, iconographic,		

Image copyright

No Image Available

Artefact ID	1452	Association strength	strong
Description	Belgic cockerel coin	Context strength	weak
Find type	coin	Dating strength	strong
Material	copper alloy	Overall strength	neutral
Typology	DT 511		
Start date	60BC	End date	40BC
Location	Digeon	Department	Somme
Site type	religious		
Source	Delestrée, L.-P. and Delplace, C., 1986. Les monnaies gauloises de Digeon (Somme). Les ramassages de surface : première approche statistique. Revue archéologique de Picardie, 1-2, 13-22.		
Categories	hybrid, iconographic,		

Image copyright

No Image Available

Artefact ID	1453	Association strength	strong
Description	Belgic cockerel coin	Context strength	weak
Find type	coin	Dating strength	strong
Material	copper alloy	Overall strength	neutral
Typology	DT 511		
Start date	60BC	End date	40BC
Location	Digeon	Department	Somme
Site type	religious		
Source	Delestrée, L.-P. and Delplace, C., 1986. Les monnaies gauloises de Digeon (Somme). Les ramassages de surface : première approche statistique. Revue archéologique de Picardie, 1-2, 13-22.		
Categories	hybrid, iconographic,		

Image copyright

No Image Available

Artefact ID	1454	Association strength	strong
Description	Belgic cockerel coin	Context strength	weak
Find type	coin	Dating strength	strong
Material	copper alloy	Overall strength	neutral
Typology	DT 511		
Start date	60BC	End date	40BC
Location	Digeon	Department	Somme
Site type	religious		
Source	Delestrée, L.-P. and Delplace, C., 1986. Les monnaies gauloises de Digeon (Somme). Les ramassages de surface : première approche statistique. Revue archéologique de Picardie, 1-2, 13-22.		
Categories	hybrid, iconographic,		

Image copyright

No Image Available

Artefact ID	1455	Association strength	strong
Description	Belgic cockerel coin	Context strength	weak
Find type	coin	Dating strength	strong
Material	copper alloy	Overall strength	neutral
Typology	DT 511		
Start date	60BC	End date	40BC
Location	Digeon	Department	Somme
Site type	religious		
Source	Delestrée, L.-P. and Delplace, C., 1986. Les monnaies gauloises de Digeon (Somme). Les ramassages de surface : première approche statistique. Revue archéologique de Picardie, 1-2, 13-22.		
Categories	hybrid, iconographic,		

Image copyright

No Image Available

Artefact ID	1456	Association strength	strong
Description	Belgic cockerel coin	Context strength	weak
Find type	coin	Dating strength	strong
Material	copper alloy	Overall strength	neutral
Typology	DT 511		
Start date	60BC	End date	40BC
Location	Digeon	Department	Somme
Site type	religious		
Source	Delestrée, L.-P. and Delplace, C., 1986. Les monnaies gauloises de Digeon (Somme). Les ramassages de surface : première approche statistique. Revue archéologique de Picardie, 1-2, 13-22.		
Categories	hybrid, iconographic,		

Image copyright

No Image Available

Artefact ID	1457	Association strength	strong
Description	Belgic cockerel coin	Context strength	weak
Find type	coin	Dating strength	strong
Material	copper alloy	Overall strength	neutral
Typology	DT 511		
Start date	60BC	End date	40BC
Location	Digeon	Department	Somme
Site type	religious		
Source	Delestrée, L.-P. and Delplace, C., 1986. Les monnaies gauloises de Digeon (Somme). Les ramassages de surface : première approche statistique. Revue archéologique de Picardie, 1-2, 13-22.		
Categories	hybrid, iconographic,		

Image copyright

No Image Available

Artefact ID	1458	Association strength	strong
Description	Belgic cockerel coin	Context strength	weak
Find type	coin	Dating strength	strong
Material	copper alloy	Overall strength	neutral
Typology	DT 511		
Start date	60BC	End date	40BC
Location	Digeon	Department	Somme
Site type	religious		
Source	Delestrée, L.-P. and Delplace, C., 1986. Les monnaies gauloises de Digeon (Somme). Les ramassages de surface : première approche statistique. Revue archéologique de Picardie, 1-2, 13-22.		
Categories	hybrid, iconographic,		

Image copyright

No Image Available

Artefact ID	1459	Association strength	strong
Description	Belgic cockerel coin	Context strength	weak
Find type	coin	Dating strength	strong
Material	copper alloy	Overall strength	neutral
Typology	DT 511		
Start date	60BC	End date	40BC
Location	Digeon	Department	Somme
Site type	religious		
Source	Delestrée, L.-P. and Delplace, C., 1986. Les monnaies gauloises de Digeon (Somme). Les ramassages de surface : première approche statistique. Revue archéologique de Picardie, 1-2, 13-22.		
Categories	hybrid, iconographic,		

Image copyright

No Image Available

Artefact ID	1460	Association strength	strong
Description	Belgic cockerel coin	Context strength	weak
Find type	coin	Dating strength	strong
Material	copper alloy	Overall strength	neutral
Typology	DT 511		
Start date	60BC	End date	40BC
Location	Digeon	Department	Somme
Site type	religious		
Source	Delestrée, L.-P. and Delplace, C., 1986. Les monnaies gauloises de Digeon (Somme). Les ramassages de surface : première approche statistique. Revue archéologique de Picardie, 1-2, 13-22.		
Categories	hybrid, iconographic,		

Image copyright

No Image Available

Artefact ID	1461	Association strength	strong
Description	Belgic cockerel coin	Context strength	weak
Find type	coin	Dating strength	strong
Material	copper alloy	Overall strength	neutral
Typology	DT 511		
Start date	60BC	End date	40BC
Location	Digeon	Department	Somme
Site type	religious		
Source	Delestrée, L.-P. and Delplace, C., 1986. Les monnaies gauloises de Digeon (Somme). Les ramassages de surface : première approche statistique. Revue archéologique de Picardie, 1-2, 13-22.		
Categories	hybrid, iconographic,		

Image copyright

No Image Available

Artefact ID	1462	Association strength	strong
Description	Belgic cockerel coin	Context strength	weak
Find type	coin	Dating strength	strong
Material	copper alloy	Overall strength	neutral
Typology	DT 511		
Start date	60BC	End date	40BC
Location	Digeon	Department	Somme
Site type	religious		
Source	Delestrée, L.-P. and Delplace, C., 1986. Les monnaies gauloises de Digeon (Somme). Les ramassages de surface : première approche statistique. Revue archéologique de Picardie, 1-2, 13-22.		
Categories	hybrid, iconographic,		

Image copyright

No Image Available

Artefact ID	1463	Association strength	strong
Description	Belgic cockerel coin	Context strength	weak
Find type	coin	Dating strength	strong
Material	copper alloy	Overall strength	neutral
Typology	DT 511		
Start date	60BC	End date	40BC
Location	Digeon	Department	Somme
Site type	religious		
Source	Delestrée, L.-P. and Delplace, C., 1986. Les monnaies gauloises de Digeon (Somme). Les ramassages de surface : première approche statistique. Revue archéologique de Picardie, 1-2, 13-22.		
Categories	hybrid, iconographic,		

Image copyright

No Image Available

Artefact ID	1464	Association strength	strong
Description	Belgic cockerel coin	Context strength	weak
Find type	coin	Dating strength	strong
Material	copper alloy	Overall strength	neutral
Typology	DT 511		
Start date	60BC	End date	40BC
Location	Digeon	Department	Somme
Site type	religious		
Source	Delestrée, L.-P. and Delplace, C., 1986. Les monnaies gauloises de Digeon (Somme). Les ramassages de surface : première approche statistique. Revue archéologique de Picardie, 1-2, 13-22.		
Categories	hybrid, iconographic,		

Image copyright

No Image Available

Artefact ID	1465	Association strength	strong
Description	Belgic cockerel coin	Context strength	weak
Find type	coin	Dating strength	strong
Material	copper alloy	Overall strength	neutral
Typology	DT 511		
Start date	60BC	End date	40BC
Location	Digeon	Department	Somme
Site type	religious		
Source	Delestrée, L.-P. and Delplace, C., 1986. Les monnaies gauloises de Digeon (Somme). Les ramassages de surface : première approche statistique. Revue archéologique de Picardie, 1-2, 13-22.		
Categories	hybrid, iconographic,		

Image copyright

No Image Available

Artefact ID	1466	Association strength	strong
Description	Belgic cockerel coin	Context strength	weak
Find type	coin	Dating strength	strong
Material	copper alloy	Overall strength	neutral
Typology	DT 511		
Start date	60BC	End date	40BC
Location	Digeon	Department	Somme
Site type	religious		
Source	Delestrée, L.-P. and Delplace, C., 1986. Les monnaies gauloises de Digeon (Somme). Les ramassages de surface : première approche statistique. Revue archéologique de Picardie, 1-2, 13-22.		
Categories	hybrid, iconographic,		

Image copyright

No Image Available

Artefact ID	1467	Association strength	strong
Description	Belgic cockerel coin	Context strength	weak
Find type	coin	Dating strength	strong
Material	copper alloy	Overall strength	neutral
Typology	DT 511		
Start date	60BC	End date	40BC
Location	Digeon	Department	Somme
Site type	religious		
Source	Delestrée, L.-P. and Delplace, C., 1986. Les monnaies gauloises de Digeon (Somme). Les ramassages de surface : première approche statistique. Revue archéologique de Picardie, 1-2, 13-22.		
Categories	hybrid, iconographic,		

Image copyright

No Image Available

Artefact ID	1468	Association strength	strong
Description	Belgic cockerel coin	Context strength	weak
Find type	coin	Dating strength	strong
Material	copper alloy	Overall strength	neutral
Typology	DT 511		
Start date	60BC	End date	40BC
Location	Digeon	Department	Somme
Site type	religious		
Source	Delestrée, L.-P. and Delplace, C., 1986. Les monnaies gauloises de Digeon (Somme). Les ramassages de surface : première approche statistique. Revue archéologique de Picardie, 1-2, 13-22.		
Categories	hybrid, iconographic,		

Image copyright

No Image Available

Artefact ID	1469	Association strength	strong
Description	Belgic cockerel coin	Context strength	weak
Find type	coin	Dating strength	strong
Material	copper alloy	Overall strength	neutral
Typology	DT 511		
Start date	60BC	End date	40BC
Location	Digeon	Department	Somme
Site type	religious		
Source	Delestrée, L.-P. and Delplace, C., 1986. Les monnaies gauloises de Digeon (Somme). Les ramassages de surface : première approche statistique. Revue archéologique de Picardie, 1-2, 13-22.		
Categories	hybrid, iconographic,		

Image copyright

No Image Available

Artefact ID	1470	Association strength	strong
Description	Belgic cockerel coin	Context strength	weak
Find type	coin	Dating strength	strong
Material	copper alloy	Overall strength	neutral
Typology	DT 511		
Start date	60BC	End date	40BC
Location	Digeon	Department	Somme
Site type	religious		
Source	Delestrée, L.-P. and Delplace, C., 1986. Les monnaies gauloises de Digeon (Somme). Les ramassages de surface : première approche statistique. Revue archéologique de Picardie, 1-2, 13-22.		
Categories	hybrid, iconographic,		

Image copyright

No Image Available

Artefact ID	1471	Association strength	strong
Description	Belgic cockerel coin	Context strength	weak
Find type	coin	Dating strength	strong
Material	copper alloy	Overall strength	neutral
Typology	DT 511		
Start date	60BC	End date	40BC
Location	Digeon	Department	Somme
Site type	religious		
Source	Delestrée, L.-P. and Delplace, C., 1986. Les monnaies gauloises de Digeon (Somme). Les ramassages de surface : première approche statistique. Revue archéologique de Picardie, 1-2, 13-22.		
Categories	hybrid, iconographic,		

Image copyright

No Image Available

Artefact ID	1472	Association strength	strong
Description	Belgic cockerel coin	Context strength	weak
Find type	coin	Dating strength	strong
Material	copper alloy	Overall strength	neutral
Typology	DT 511		
Start date	60BC	End date	40BC
Location	Digeon	Department	Somme
Site type	religious		
Source	Delestrée, L.-P. and Delplace, C., 1986. Les monnaies gauloises de Digeon (Somme). Les ramassages de surface : première approche statistique. Revue archéologique de Picardie, 1-2, 13-22.		
Categories	hybrid, iconographic,		

Image copyright

No Image Available

Artefact ID	1473	Association strength	strong
Description	Belgic cockerel coin	Context strength	weak
Find type	coin	Dating strength	strong
Material	copper alloy	Overall strength	neutral
Typology	DT 511		
Start date	60BC	End date	40BC
Location	Digeon	Department	Somme
Site type	religious		
Source	Delestrée, L.-P. and Delplace, C., 1986. Les monnaies gauloises de Digeon (Somme). Les ramassages de surface : première approche statistique. Revue archéologique de Picardie, 1-2, 13-22.		
Categories	hybrid, iconographic,		

Image copyright

No Image Available

Artefact ID	1474	Association strength	strong
Description	Belgic cockerel coin	Context strength	weak
Find type	coin	Dating strength	strong
Material	copper alloy	Overall strength	neutral
Typology	DT 511		
Start date	60BC	End date	40BC
Location	Digeon	Department	Somme
Site type	religious		
Source	Delestrée, L.-P. and Delplace, C., 1986. Les monnaies gauloises de Digeon (Somme). Les ramassages de surface : première approche statistique. Revue archéologique de Picardie, 1-2, 13-22.		
Categories	hybrid, iconographic,		

Image copyright

No Image Available

Artefact ID	1475	Association strength	strong
Description	Belgic cockerel coin	Context strength	weak
Find type	coin	Dating strength	strong
Material	copper alloy	Overall strength	neutral
Typology	DT 511		
Start date	60BC	End date	40BC
Location	Digeon	Department	Somme
Site type	religious		
Source	Delestrée, L.-P. and Delplace, C., 1986. Les monnaies gauloises de Digeon (Somme). Les ramassages de surface : première approche statistique. Revue archéologique de Picardie, 1-2, 13-22.		
Categories	hybrid, iconographic,		

Image copyright

No Image Available

Artefact ID	1476	Association strength	strong
Description	Belgic cockerel coin	Context strength	weak
Find type	coin	Dating strength	strong
Material	copper alloy	Overall strength	neutral
Typology	DT 511		
Start date	60BC	End date	40BC
Location	Digeon	Department	Somme
Site type	religious		
Source	Delestrée, L.-P. and Delplace, C., 1986. Les monnaies gauloises de Digeon (Somme). Les ramassages de surface : première approche statistique. Revue archéologique de Picardie, 1-2, 13-22.		
Categories	hybrid, iconographic,		

Image copyright

No Image Available

Artefact ID	1477	Association strength	strong
Description	Belgic cockerel coin	Context strength	weak
Find type	coin	Dating strength	strong
Material	copper alloy	Overall strength	neutral
Typology	DT 511		
Start date	60BC	End date	40BC
Location	Digeon	Department	Somme
Site type	religious		
Source	Delestrée, L.-P. and Delplace, C., 1986. Les monnaies gauloises de Digeon (Somme). Les ramassages de surface : première approche statistique. Revue archéologique de Picardie, 1-2, 13-22.		
Categories	hybrid, iconographic,		

Image copyright

No Image Available

Artefact ID	1478	Association strength	strong
Description	Belgic cockerel coin	Context strength	weak
Find type	coin	Dating strength	strong
Material	copper alloy	Overall strength	neutral
Typology	DT 511		
Start date	60BC	End date	40BC
Location	Digeon	Department	Somme
Site type	religious		
Source	Delestrée, L.-P. and Delplace, C., 1986. Les monnaies gauloises de Digeon (Somme). Les ramassages de surface : première approche statistique. Revue archéologique de Picardie, 1-2, 13-22.		
Categories	hybrid, iconographic,		

Image copyright

No Image Available

Artefact ID	1479	Association strength	strong
Description	Belgic cockerel coin	Context strength	weak
Find type	coin	Dating strength	strong
Material	copper alloy	Overall strength	neutral
Typology	DT 511		
Start date	60BC	End date	40BC
Location	Digeon	Department	Somme
Site type	religious		
Source	Delestrée, L.-P. and Delplace, C., 1986. Les monnaies gauloises de Digeon (Somme). Les ramassages de surface : première approche statistique. Revue archéologique de Picardie, 1-2, 13-22.		
Categories	hybrid, iconographic,		

Image copyright

No Image Available

Artefact ID	1480	Association strength	strong
Description	Belgic cockerel coin	Context strength	weak
Find type	coin	Dating strength	strong
Material	copper alloy	Overall strength	neutral
Typology	DT 511		
Start date	60BC	End date	40BC
Location	Digeon	Department	Somme
Site type	religious		
Source	Delestrée, L.-P. and Delplace, C., 1986. Les monnaies gauloises de Digeon (Somme). Les ramassages de surface : première approche statistique. Revue archéologique de Picardie, 1-2, 13-22.		
Categories	hybrid, iconographic,		

Image copyright

No Image Available

Artefact ID	1481	Association strength	strong
Description	Belgic cockerel coin	Context strength	weak
Find type	coin	Dating strength	strong
Material	copper alloy	Overall strength	neutral
Typology	DT 511		
Start date	60BC	End date	40BC
Location	Digeon	Department	Somme
Site type	religious		
Source	Delestrée, L.-P. and Delplace, C., 1986. Les monnaies gauloises de Digeon (Somme). Les ramassages de surface : première approche statistique. Revue archéologique de Picardie, 1-2, 13-22.		
Categories	hybrid, iconographic,		

Image copyright

No Image Available

Artefact ID	1482	Association strength	strong
Description	Belgic cockerel coin	Context strength	weak
Find type	coin	Dating strength	strong
Material	copper alloy	Overall strength	neutral
Typology	DT 511		
Start date	60BC	End date	40BC
Location	Digeon	Department	Somme
Site type	religious		
Source	Delestrée, L.-P. and Delplace, C., 1986. Les monnaies gauloises de Digeon (Somme). Les ramassages de surface : première approche statistique. Revue archéologique de Picardie, 1-2, 13-22.		
Categories	hybrid, iconographic,		

Image copyright

No Image Available

Artefact ID	1483	Association strength	strong
Description	Belgic cockerel coin	Context strength	weak
Find type	coin	Dating strength	strong
Material	copper alloy	Overall strength	neutral
Typology	DT 511		
Start date	60BC	End date	40BC
Location	Digeon	Department	Somme
Site type	religious		
Source	Delestrée, L.-P. and Delplace, C., 1986. Les monnaies gauloises de Digeon (Somme). Les ramassages de surface : première approche statistique. Revue archéologique de Picardie, 1-2, 13-22.		
Categories	hybrid, iconographic,		

Image copyright

No Image Available

Artefact ID	1484	Association strength	strong
Description	Belgic cockerel coin	Context strength	weak
Find type	coin	Dating strength	strong
Material	copper alloy	Overall strength	neutral
Typology	DT 511		
Start date	60BC	End date	40BC
Location	Digeon	Department	Somme
Site type	religious		
Source	Delestrée, L.-P. and Delplace, C., 1986. Les monnaies gauloises de Digeon (Somme). Les ramassages de surface : première approche statistique. Revue archéologique de Picardie, 1-2, 13-22.		
Categories	hybrid, iconographic,		

Image copyright

No Image Available

Artefact ID	1485	Association strength	strong
Description	Belgic cockerel coin	Context strength	weak
Find type	coin	Dating strength	strong
Material	copper alloy	Overall strength	neutral
Typology	DT 511		
Start date	60BC	End date	40BC
Location	Digeon	Department	Somme
Site type	religious		
Source	Delestrée, L.-P. and Delplace, C., 1986. Les monnaies gauloises de Digeon (Somme). Les ramassages de surface : première approche statistique. Revue archéologique de Picardie, 1-2, 13-22.		
Categories	hybrid, iconographic,		

Image copyright

No Image Available

Artefact ID	1486	Association strength	strong
Description	Belgic cockerel coin	Context strength	weak
Find type	coin	Dating strength	strong
Material	copper alloy	Overall strength	neutral
Typology	DT 511		
Start date	60BC	End date	40BC
Location	Digeon	Department	Somme
Site type	religious		
Source	Delestrée, L.-P. and Delplace, C., 1986. Les monnaies gauloises de Digeon (Somme). Les ramassages de surface : première approche statistique. Revue archéologique de Picardie, 1-2, 13-22.		
Categories	hybrid, iconographic,		

Image copyright

No Image Available

Artefact ID	1487	Association strength	strong
Description	Belgic cockerel coin	Context strength	weak
Find type	coin	Dating strength	strong
Material	copper alloy	Overall strength	neutral
Typology	DT 511		
Start date	60BC	End date	40BC
Location	Digeon	Department	Somme
Site type	religious		
Source	Delestrée, L.-P. and Delplace, C., 1986. Les monnaies gauloises de Digeon (Somme). Les ramassages de surface : première approche statistique. Revue archéologique de Picardie, 1-2, 13-22.		
Categories	hybrid, iconographic,		

Image copyright

No Image Available

Artefact ID	1488	Association strength	strong
Description	Belgic cockerel coin	Context strength	weak
Find type	coin	Dating strength	strong
Material	copper alloy	Overall strength	neutral
Typology	DT 511		
Start date	60BC	End date	40BC
Location	Digeon	Department	Somme
Site type	religious		
Source	Delestrée, L.-P. and Delplace, C., 1986. Les monnaies gauloises de Digeon (Somme). Les ramassages de surface : première approche statistique. Revue archéologique de Picardie, 1-2, 13-22.		
Categories	hybrid, iconographic,		

Image copyright

No Image Available

Artefact ID	1489	Association strength	strong
Description	Belgic cockerel coin	Context strength	weak
Find type	coin	Dating strength	strong
Material	copper alloy	Overall strength	neutral
Typology	DT 511		
Start date	60BC	End date	40BC
Location	Digeon	Department	Somme
Site type	religious		
Source	Delestrée, L.-P. and Delplace, C., 1986. Les monnaies gauloises de Digeon (Somme). Les ramassages de surface : première approche statistique. Revue archéologique de Picardie, 1-2, 13-22.		
Categories	hybrid, iconographic,		

Image copyright

No Image Available

Artefact ID	1490	Association strength	strong
Description	Belgic cockerel coin	Context strength	weak
Find type	coin	Dating strength	strong
Material	copper alloy	Overall strength	neutral
Typology	DT 511		
Start date	60BC	End date	40BC
Location	Digeon	Department	Somme
Site type	religious		
Source	Delestrée, L.-P. and Delplace, C., 1986. Les monnaies gauloises de Digeon (Somme). Les ramassages de surface : première approche statistique. Revue archéologique de Picardie, 1-2, 13-22.		
Categories	hybrid, iconographic,		

Image copyright

No Image Available

Artefact ID	1491	Association strength	strong
Description	Belgic cockerel coin	Context strength	weak
Find type	coin	Dating strength	strong
Material	copper alloy	Overall strength	neutral
Typology	DT 511		
Start date	60BC	End date	40BC
Location	Digeon	Department	Somme
Site type	religious		
Source	Delestrée, L.-P. and Delplace, C., 1986. Les monnaies gauloises de Digeon (Somme). Les ramassages de surface : première approche statistique. Revue archéologique de Picardie, 1-2, 13-22.		
Categories	hybrid, iconographic,		

Image copyright

No Image Available

Artefact ID	1492	Association strength	strong
Description	Belgic cockerel coin	Context strength	weak
Find type	coin	Dating strength	strong
Material	copper alloy	Overall strength	neutral
Typology	DT 511		
Start date	60BC	End date	40BC
Location	Digeon	Department	Somme
Site type	religious		
Source	Delestrée, L.-P. and Delplace, C., 1986. Les monnaies gauloises de Digeon (Somme). Les ramassages de surface : première approche statistique. Revue archéologique de Picardie, 1-2, 13-22.		
Categories	hybrid, iconographic,		

Image copyright

No Image Available

Artefact ID	1493	Association strength	strong
Description	Belgic cockerel coin	Context strength	weak
Find type	coin	Dating strength	strong
Material	copper alloy	Overall strength	neutral
Typology	DT 511		
Start date	60BC	End date	40BC
Location	Digeon	Department	Somme
Site type	religious		
Source	Delestrée, L.-P. and Delplace, C., 1986. Les monnaies gauloises de Digeon (Somme). Les ramassages de surface : première approche statistique. Revue archéologique de Picardie, 1-2, 13-22.		
Categories	hybrid, iconographic,		

Image copyright

No Image Available

Artefact ID	1494	Association strength	strong
Description	Belgic cockerel coin	Context strength	weak
Find type	coin	Dating strength	strong
Material	copper alloy	Overall strength	neutral
Typology	DT 511		
Start date	60BC	End date	40BC
Location	Digeon	Department	Somme
Site type	religious		
Source	Delestrée, L.-P. and Delplace, C., 1986. Les monnaies gauloises de Digeon (Somme). Les ramassages de surface : première approche statistique. Revue archéologique de Picardie, 1-2, 13-22.		
Categories	hybrid, iconographic,		

Image copyright

No Image Available

Artefact ID	1495	Association strength	strong
Description	Belgic cockerel coin	Context strength	weak
Find type	coin	Dating strength	strong
Material	copper alloy	Overall strength	neutral
Typology	DT 511		
Start date	60BC	End date	40BC
Location	Digeon	Department	Somme
Site type	religious		
Source	Delestrée, L.-P. and Delplace, C., 1986. Les monnaies gauloises de Digeon (Somme). Les ramassages de surface : première approche statistique. Revue archéologique de Picardie, 1-2, 13-22.		
Categories	hybrid, iconographic,		

Image copyright

No Image Available

Artefact ID	1496	Association strength	strong
Description	Belgic cockerel coin	Context strength	weak
Find type	coin	Dating strength	strong
Material	copper alloy	Overall strength	neutral
Typology	DT 511		
Start date	60BC	End date	40BC
Location	Digeon	Department	Somme
Site type	religious		
Source	Delestrée, L.-P. and Delplace, C., 1986. Les monnaies gauloises de Digeon (Somme). Les ramassages de surface : première approche statistique. Revue archéologique de Picardie, 1-2, 13-22.		
Categories	hybrid, iconographic,		

Image copyright

No Image Available

Artefact ID	1497	Association strength	strong
Description	Belgic cockerel coin	Context strength	weak
Find type	coin	Dating strength	strong
Material	copper alloy	Overall strength	neutral
Typology	DT 511		
Start date	60BC	End date	40BC
Location	Digeon	Department	Somme
Site type	religious		
Source	Delestrée, L.-P. and Delplace, C., 1986. Les monnaies gauloises de Digeon (Somme). Les ramassages de surface : première approche statistique. Revue archéologique de Picardie, 1-2, 13-22.		
Categories	hybrid, iconographic,		

Image copyright

No Image Available

Artefact ID	1498	Association strength	strong
Description	Belgic cockerel coin	Context strength	weak
Find type	coin	Dating strength	strong
Material	copper alloy	Overall strength	neutral
Typology	DT 511		
Start date	60BC	End date	40BC
Location	Digeon	Department	Somme
Site type	religious		
Source	Delestrée, L.-P. and Delplace, C., 1986. Les monnaies gauloises de Digeon (Somme). Les ramassages de surface : première approche statistique. Revue archéologique de Picardie, 1-2, 13-22.		
Categories	hybrid, iconographic,		

Image copyright

No Image Available

Artefact ID	1499	Association strength	strong
Description	Belgic cockerel coin	Context strength	weak
Find type	coin	Dating strength	strong
Material	copper alloy	Overall strength	neutral
Typology	DT 511		
Start date	60BC	End date	40BC
Location	Digeon	Department	Somme
Site type	religious		
Source	Delestrée, L.-P. and Delplace, C., 1986. Les monnaies gauloises de Digeon (Somme). Les ramassages de surface : première approche statistique. Revue archéologique de Picardie, 1-2, 13-22.		
Categories	hybrid, iconographic,		

Image copyright

No Image Available

Artefact ID	1500	Association strength	strong
Description	Belgic cockerel coin	Context strength	weak
Find type	coin	Dating strength	strong
Material	copper alloy	Overall strength	neutral
Typology	DT 511		
Start date	60BC	End date	40BC
Location	Digeon	Department	Somme
Site type	religious		
Source	Delestrée, L.-P. and Delplace, C., 1986. Les monnaies gauloises de Digeon (Somme). Les ramassages de surface : première approche statistique. Revue archéologique de Picardie, 1-2, 13-22.		
Categories	hybrid, iconographic,		

Image copyright

No Image Available

Artefact ID	1501	Association strength	strong
Description	Belgic cockerel coin	Context strength	weak
Find type	coin	Dating strength	strong
Material	copper alloy	Overall strength	neutral
Typology	DT 511		
Start date	60BC	End date	40BC
Location	Digeon	Department	Somme
Site type	religious		
Source	Delestrée, L.-P. and Delplace, C., 1986. Les monnaies gauloises de Digeon (Somme). Les ramassages de surface : première approche statistique. Revue archéologique de Picardie, 1-2, 13-22.		
Categories	hybrid, iconographic,		

Image copyright

No Image Available

Artefact ID	1502	Association strength	strong
Description	Belgic cockerel coin	Context strength	weak
Find type	coin	Dating strength	strong
Material	copper alloy	Overall strength	neutral
Typology	DT 511		
Start date	60BC	End date	40BC
Location	Digeon	Department	Somme
Site type	religious		
Source	Delestrée, L.-P. and Delplace, C., 1986. Les monnaies gauloises de Digeon (Somme). Les ramassages de surface : première approche statistique. Revue archéologique de Picardie, 1-2, 13-22.		
Categories	hybrid, iconographic,		

Image copyright

No Image Available

Artefact ID	1503	Association strength	strong
Description	Belgic cockerel coin	Context strength	weak
Find type	coin	Dating strength	strong
Material	copper alloy	Overall strength	neutral
Typology	DT 511		
Start date	60BC	End date	40BC
Location	Digeon	Department	Somme
Site type	religious		
Source	Delestrée, L.-P. and Delplace, C., 1986. Les monnaies gauloises de Digeon (Somme). Les ramassages de surface : première approche statistique. Revue archéologique de Picardie, 1-2, 13-22.		
Categories	hybrid, iconographic,		

Image copyright

No Image Available

Artefact ID	1504	Association strength	strong
Description	Belgic cockerel coin	Context strength	weak
Find type	coin	Dating strength	strong
Material	copper alloy	Overall strength	neutral
Typology	DT 511		
Start date	60BC	End date	40BC
Location	Digeon	Department	Somme
Site type	religious		
Source	Delestrée, L.-P. and Delplace, C., 1986. Les monnaies gauloises de Digeon (Somme). Les ramassages de surface : première approche statistique. Revue archéologique de Picardie, 1-2, 13-22.		
Categories	hybrid, iconographic,		

Image copyright

No Image Available

Artefact ID	1505	Association strength	strong
Description	Belgic cockerel coin	Context strength	weak
Find type	coin	Dating strength	strong
Material	copper alloy	Overall strength	neutral
Typology	DT 511		
Start date	60BC	End date	40BC
Location	Digeon	Department	Somme
Site type	religious		
Source	Delestrée, L.-P. and Delplace, C., 1986. Les monnaies gauloises de Digeon (Somme). Les ramassages de surface : première approche statistique. Revue archéologique de Picardie, 1-2, 13-22.		
Categories	hybrid, iconographic,		

Image copyright

No Image Available

Artefact ID	1506	Association strength	strong
Description	Belgic cockerel coin	Context strength	weak
Find type	coin	Dating strength	strong
Material	copper alloy	Overall strength	neutral
Typology	DT 511		
Start date	60BC	End date	40BC
Location	Digeon	Department	Somme
Site type	religious		
Source	Delestrée, L.-P. and Delplace, C., 1986. Les monnaies gauloises de Digeon (Somme). Les ramassages de surface : première approche statistique. Revue archéologique de Picardie, 1-2, 13-22.		
Categories	hybrid, iconographic,		

Image copyright

No Image Available

Artefact ID	1507	Association strength	strong
Description	Belgic cockerel coin	Context strength	weak
Find type	coin	Dating strength	strong
Material	copper alloy	Overall strength	neutral
Typology	DT 511		
Start date	60BC	End date	40BC
Location	Digeon	Department	Somme
Site type	religious		
Source	Delestrée, L.-P. and Delplace, C., 1986. Les monnaies gauloises de Digeon (Somme). Les ramassages de surface : première approche statistique. Revue archéologique de Picardie, 1-2, 13-22.		
Categories	hybrid, iconographic,		

Image copyright

No Image Available

Artefact ID	1508	Association strength	strong
Description	Belgic cockerel coin	Context strength	weak
Find type	coin	Dating strength	strong
Material	copper alloy	Overall strength	neutral
Typology	DT 511		
Start date	60BC	End date	40BC
Location	Digeon	Department	Somme
Site type	religious		
Source	Delestrée, L.-P. and Delplace, C., 1986. Les monnaies gauloises de Digeon (Somme). Les ramassages de surface : première approche statistique. Revue archéologique de Picardie, 1-2, 13-22.		
Categories	hybrid, iconographic,		

Image copyright

No Image Available

Artefact ID	1509	Association strength	strong
Description	Belgic cockerel coin	Context strength	weak
Find type	coin	Dating strength	strong
Material	copper alloy	Overall strength	neutral
Typology	DT 511		
Start date	60BC	End date	40BC
Location	Digeon	Department	Somme
Site type	religious		
Source	Delestrée, L.-P. and Delplace, C., 1986. Les monnaies gauloises de Digeon (Somme). Les ramassages de surface : première approche statistique. Revue archéologique de Picardie, 1-2, 13-22.		
Categories	hybrid, iconographic,		

Image copyright

No Image Available

Artefact ID	1510	Association strength	strong
Description	Belgic cockerel coin	Context strength	weak
Find type	coin	Dating strength	strong
Material	copper alloy	Overall strength	neutral
Typology	DT 511		
Start date	60BC	End date	40BC
Location	Digeon	Department	Somme
Site type	religious		
Source	Delestrée, L.-P. and Delplace, C., 1986. Les monnaies gauloises de Digeon (Somme). Les ramassages de surface : première approche statistique. Revue archéologique de Picardie, 1-2, 13-22.		
Categories	hybrid, iconographic,		

Image copyright

No Image Available

Artefact ID	1511	Association strength	strong
Description	Belgic cockerel coin	Context strength	weak
Find type	coin	Dating strength	strong
Material	copper alloy	Overall strength	neutral
Typology	DT 511		
Start date	60BC	End date	40BC
Location	Digeon	Department	Somme
Site type	religious		
Source	Delestrée, L.-P. and Delplace, C., 1986. Les monnaies gauloises de Digeon (Somme). Les ramassages de surface : première approche statistique. Revue archéologique de Picardie, 1-2, 13-22.		
Categories	hybrid, iconographic,		

Image copyright

No Image Available

Artefact ID	1512	Association strength	strong
Description	Belgic cockerel coin	Context strength	weak
Find type	coin	Dating strength	strong
Material	copper alloy	Overall strength	neutral
Typology	DT 511		
Start date	60BC	End date	40BC
Location	Digeon	Department	Somme
Site type	religious		
Source	Delestrée, L.-P. and Delplace, C., 1986. Les monnaies gauloises de Digeon (Somme). Les ramassages de surface : première approche statistique. Revue archéologique de Picardie, 1-2, 13-22.		
Categories	hybrid, iconographic,		

Image copyright

No Image Available

Artefact ID	1513	Association strength	strong
Description	Belgic cockerel coin	Context strength	weak
Find type	coin	Dating strength	strong
Material	copper alloy	Overall strength	neutral
Typology	DT 511		
Start date	60BC	End date	40BC
Location	Digeon	Department	Somme
Site type	religious		
Source	Delestrée, L.-P. and Delplace, C., 1986. Les monnaies gauloises de Digeon (Somme). Les ramassages de surface : première approche statistique. Revue archéologique de Picardie, 1-2, 13-22.		
Categories	hybrid, iconographic,		

Image copyright

No Image Available

Artefact ID	1514	Association strength	strong
Description	Belgic cockerel coin	Context strength	weak
Find type	coin	Dating strength	strong
Material	copper alloy	Overall strength	neutral
Typology	DT 511		
Start date	60BC	End date	40BC
Location	Digeon	Department	Somme
Site type	religious		
Source	Delestrée, L.-P. and Delplace, C., 1986. Les monnaies gauloises de Digeon (Somme). Les ramassages de surface : première approche statistique. Revue archéologique de Picardie, 1-2, 13-22.		
Categories	hybrid, iconographic,		

Image copyright

No Image Available

Artefact ID	1515	Association strength	strong
Description	Belgic cockerel coin	Context strength	weak
Find type	coin	Dating strength	strong
Material	copper alloy	Overall strength	neutral
Typology	DT 511		
Start date	60BC	End date	40BC
Location	Digeon	Department	Somme
Site type	religious		
Source	Delestrée, L.-P. and Delplace, C., 1986. Les monnaies gauloises de Digeon (Somme). Les ramassages de surface : première approche statistique. Revue archéologique de Picardie, 1-2, 13-22.		
Categories	hybrid, iconographic,		

Image copyright

No Image Available

Artefact ID	1516	Association strength	strong
Description	Belgic cockerel coin	Context strength	weak
Find type	coin	Dating strength	strong
Material	copper alloy	Overall strength	neutral
Typology	DT 511		
Start date	60BC	End date	40BC
Location	Digeon	Department	Somme
Site type	religious		
Source	Delestrée, L.-P. and Delplace, C., 1986. Les monnaies gauloises de Digeon (Somme). Les ramassages de surface : première approche statistique. Revue archéologique de Picardie, 1-2, 13-22.		
Categories	hybrid, iconographic,		

Image copyright

No Image Available

Artefact ID	1517	Association strength	strong
Description	Belgic cockerel coin	Context strength	weak
Find type	coin	Dating strength	strong
Material	copper alloy	Overall strength	neutral
Typology	DT 511		
Start date	60BC	End date	40BC
Location	Digeon	Department	Somme
Site type	religious		
Source	Delestrée, L.-P. and Delplace, C., 1986. Les monnaies gauloises de Digeon (Somme). Les ramassages de surface : première approche statistique. Revue archéologique de Picardie, 1-2, 13-22.		
Categories	hybrid, iconographic,		

Image copyright

No Image Available

Artefact ID	1518	Association strength	strong
Description	Belgic cockerel coin	Context strength	weak
Find type	coin	Dating strength	strong
Material	copper alloy	Overall strength	neutral
Typology	DT 511		
Start date	60BC	End date	40BC
Location	Digeon	Department	Somme
Site type	religious		
Source	Delestrée, L.-P. and Delplace, C., 1986. Les monnaies gauloises de Digeon (Somme). Les ramassages de surface : première approche statistique. Revue archéologique de Picardie, 1-2, 13-22.		
Categories	hybrid, iconographic,		

Image copyright

No Image Available

Artefact ID	1519	Association strength	strong
Description	Belgic cockerel coin	Context strength	weak
Find type	coin	Dating strength	strong
Material	copper alloy	Overall strength	neutral
Typology	DT 511		
Start date	60BC	End date	40BC
Location	Digeon	Department	Somme
Site type	religious		
Source	Delestrée, L.-P. and Delplace, C., 1986. Les monnaies gauloises de Digeon (Somme). Les ramassages de surface : première approche statistique. Revue archéologique de Picardie, 1-2, 13-22.		
Categories	hybrid, iconographic,		

Image copyright

No Image Available

Artefact ID	1520	Association strength	strong
Description	Belgic cockerel coin	Context strength	weak
Find type	coin	Dating strength	strong
Material	copper alloy	Overall strength	neutral
Typology	DT 511		
Start date	60BC	End date	40BC
Location	Digeon	Department	Somme
Site type	religious		
Source	Delestrée, L.-P. and Delplace, C., 1986. Les monnaies gauloises de Digeon (Somme). Les ramassages de surface : première approche statistique. Revue archéologique de Picardie, 1-2, 13-22.		
Categories	hybrid, iconographic,		

Image copyright

No Image Available

Artefact ID	1521	Association strength	strong
Description	Belgic cockerel coin	Context strength	weak
Find type	coin	Dating strength	strong
Material	copper alloy	Overall strength	neutral
Typology	DT 511		
Start date	60BC	End date	40BC
Location	Digeon	Department	Somme
Site type	religious		
Source	Delestrée, L.-P. and Delplace, C., 1986. Les monnaies gauloises de Digeon (Somme). Les ramassages de surface : première approche statistique. Revue archéologique de Picardie, 1-2, 13-22.		
Categories	hybrid, iconographic,		

Image copyright

No Image Available

Artefact ID	1522	Association strength	strong
Description	Belgic cockerel coin	Context strength	weak
Find type	coin	Dating strength	strong
Material	copper alloy	Overall strength	neutral
Typology	DT 511		
Start date	60BC	End date	40BC
Location	Digeon	Department	Somme
Site type	religious		
Source	Delestrée, L.-P. and Delplace, C., 1986. Les monnaies gauloises de Digeon (Somme). Les ramassages de surface : première approche statistique. Revue archéologique de Picardie, 1-2, 13-22.		
Categories	hybrid, iconographic,		

Image copyright

No Image Available

Artefact ID	1523	Association strength	strong
Description	Belgic cockerel coin	Context strength	weak
Find type	coin	Dating strength	strong
Material	copper alloy	Overall strength	neutral
Typology	DT 511		
Start date	60BC	End date	40BC
Location	Digeon	Department	Somme
Site type	religious		
Source	Delestrée, L.-P. and Delplace, C., 1986. Les monnaies gauloises de Digeon (Somme). Les ramassages de surface : première approche statistique. Revue archéologique de Picardie, 1-2, 13-22.		
Categories	hybrid, iconographic,		

Image copyright

No Image Available

Artefact ID	1524	Association strength	strong
Description	Belgic cockerel coin	Context strength	weak
Find type	coin	Dating strength	strong
Material	copper alloy	Overall strength	neutral
Typology	DT 511		
Start date	60BC	End date	40BC
Location	Digeon	Department	Somme
Site type	religious		
Source	Delestrée, L.-P. and Delplace, C., 1986. Les monnaies gauloises de Digeon (Somme). Les ramassages de surface : première approche statistique. Revue archéologique de Picardie, 1-2, 13-22.		
Categories	hybrid, iconographic,		

Image copyright

No Image Available

Artefact ID	1525	Association strength	strong
Description	Belgic cockerel coin	Context strength	weak
Find type	coin	Dating strength	strong
Material	copper alloy	Overall strength	neutral
Typology	DT 511		
Start date	60BC	End date	40BC
Location	Digeon	Department	Somme
Site type	religious		
Source	Delestrée, L.-P. and Delplace, C., 1986. Les monnaies gauloises de Digeon (Somme). Les ramassages de surface : première approche statistique. Revue archéologique de Picardie, 1-2, 13-22.		
Categories	hybrid, iconographic,		

Image copyright

No Image Available

Artefact ID	1526	Association strength	strong
Description	Belgic cockerel coin	Context strength	weak
Find type	coin	Dating strength	strong
Material	copper alloy	Overall strength	neutral
Typology	DT 511		
Start date	60BC	End date	40BC
Location	Digeon	Department	Somme
Site type	religious		
Source	Delestrée, L.-P. and Delplace, C., 1986. Les monnaies gauloises de Digeon (Somme). Les ramassages de surface : première approche statistique. Revue archéologique de Picardie, 1-2, 13-22.		
Categories	hybrid, iconographic,		

Image copyright

No Image Available

Artefact ID	1527	Association strength	strong
Description	Belgic cockerel coin	Context strength	weak
Find type	coin	Dating strength	strong
Material	copper alloy	Overall strength	neutral
Typology	DT 511		
Start date	60BC	End date	40BC
Location	Digeon	Department	Somme
Site type	religious		
Source	Delestrée, L.-P. and Delplace, C., 1986. Les monnaies gauloises de Digeon (Somme). Les ramassages de surface : première approche statistique. Revue archéologique de Picardie, 1-2, 13-22.		
Categories	hybrid, iconographic,		

Image copyright

No Image Available

Artefact ID	1528	Association strength	strong
Description	Belgic cockerel coin	Context strength	weak
Find type	coin	Dating strength	strong
Material	copper alloy	Overall strength	neutral
Typology	DT 511		
Start date	60BC	End date	40BC
Location	Digeon	Department	Somme
Site type	religious		
Source	Delestrée, L.-P. and Delplace, C., 1986. Les monnaies gauloises de Digeon (Somme). Les ramassages de surface : première approche statistique. Revue archéologique de Picardie, 1-2, 13-22.		
Categories	hybrid, iconographic,		

Image copyright

No Image Available

Artefact ID	1529	Association strength	strong
Description	Belgic cockerel coin	Context strength	weak
Find type	coin	Dating strength	strong
Material	copper alloy	Overall strength	neutral
Typology	DT 511		
Start date	60BC	End date	40BC
Location	Digeon	Department	Somme
Site type	religious		
Source	Delestrée, L.-P. and Delplace, C., 1986. Les monnaies gauloises de Digeon (Somme). Les ramassages de surface : première approche statistique. Revue archéologique de Picardie, 1-2, 13-22.		
Categories	hybrid, iconographic,		

Image copyright

No Image Available

Artefact ID	1530	Association strength	strong
Description	Belgic cockerel coin	Context strength	weak
Find type	coin	Dating strength	strong
Material	copper alloy	Overall strength	neutral
Typology	DT 511		
Start date	60BC	End date	40BC
Location	Digeon	Department	Somme
Site type	religious		
Source	Delestrée, L.-P. and Delplace, C., 1986. Les monnaies gauloises de Digeon (Somme). Les ramassages de surface : première approche statistique. Revue archéologique de Picardie, 1-2, 13-22.		
Categories	hybrid, iconographic,		

Image copyright

No Image Available

Artefact ID	1531	Association strength	strong
Description	Belgic cockerel coin	Context strength	weak
Find type	coin	Dating strength	strong
Material	copper alloy	Overall strength	neutral
Typology	DT 511		
Start date	60BC	End date	40BC
Location	Digeon	Department	Somme
Site type	religious		
Source	Delestrée, L.-P. and Delplace, C., 1986. Les monnaies gauloises de Digeon (Somme). Les ramassages de surface : première approche statistique. Revue archéologique de Picardie, 1-2, 13-22.		
Categories	hybrid, iconographic,		

Image copyright

No Image Available

Artefact ID	1532	Association strength	strong
Description	Belgic cockerel coin	Context strength	weak
Find type	coin	Dating strength	strong
Material	copper alloy	Overall strength	neutral
Typology	DT 511		
Start date	60BC	End date	40BC
Location	Digeon	Department	Somme
Site type	religious		
Source	Delestrée, L.-P. and Delplace, C., 1986. Les monnaies gauloises de Digeon (Somme). Les ramassages de surface : première approche statistique. Revue archéologique de Picardie, 1-2, 13-22.		
Categories	hybrid, iconographic,		

Image copyright

No Image Available

Artefact ID	1533	Association strength	strong
Description	Belgic cockerel coin	Context strength	weak
Find type	coin	Dating strength	strong
Material	copper alloy	Overall strength	neutral
Typology	DT 511		
Start date	60BC	End date	40BC
Location	Digeon	Department	Somme
Site type	religious		
Source	Delestrée, L.-P. and Delplace, C., 1986. Les monnaies gauloises de Digeon (Somme). Les ramassages de surface : première approche statistique. Revue archéologique de Picardie, 1-2, 13-22.		
Categories	hybrid, iconographic,		

Image copyright

No Image Available

Artefact ID	1534	Association strength	strong
Description	Belgic cockerel coin	Context strength	weak
Find type	coin	Dating strength	strong
Material	copper alloy	Overall strength	neutral
Typology	DT 511		
Start date	60BC	End date	40BC
Location	Digeon	Department	Somme
Site type	religious		
Source	Delestrée, L.-P. and Delplace, C., 1986. Les monnaies gauloises de Digeon (Somme). Les ramassages de surface : première approche statistique. Revue archéologique de Picardie, 1-2, 13-22.		
Categories	hybrid, iconographic,		

Image copyright

No Image Available

Artefact ID	1535	Association strength	strong
Description	Belgic cockerel coin	Context strength	weak
Find type	coin	Dating strength	strong
Material	copper alloy	Overall strength	neutral
Typology	DT 511		
Start date	60BC	End date	40BC
Location	Digeon	Department	Somme
Site type	religious		
Source	Delestrée, L.-P. and Delplace, C., 1986. Les monnaies gauloises de Digeon (Somme). Les ramassages de surface : première approche statistique. Revue archéologique de Picardie, 1-2, 13-22.		
Categories	hybrid, iconographic,		

Image copyright

No Image Available

Artefact ID	1536	Association strength	strong
Description	Belgic cockerel coin	Context strength	weak
Find type	coin	Dating strength	strong
Material	copper alloy	Overall strength	neutral
Typology	DT 511		
Start date	60BC	End date	40BC
Location	Digeon	Department	Somme
Site type	religious		
Source	Delestrée, L.-P. and Delplace, C., 1986. Les monnaies gauloises de Digeon (Somme). Les ramassages de surface : première approche statistique. Revue archéologique de Picardie, 1-2, 13-22.		
Categories	hybrid, iconographic,		

Image copyright

No Image Available

Artefact ID	1537	Association strength	strong
Description	Belgic cockerel coin	Context strength	weak
Find type	coin	Dating strength	strong
Material	copper alloy	Overall strength	neutral
Typology	DT 511		
Start date	60BC	End date	40BC
Location	Digeon	Department	Somme
Site type	religious		
Source	Delestrée, L.-P. and Delplace, C., 1986. Les monnaies gauloises de Digeon (Somme). Les ramassages de surface : première approche statistique. Revue archéologique de Picardie, 1-2, 13-22.		
Categories	hybrid, iconographic,		

Image copyright

No Image Available

Artefact ID	1538	Association strength	strong
Description	Belgic cockerel coin	Context strength	weak
Find type	coin	Dating strength	strong
Material	copper alloy	Overall strength	neutral
Typology	DT 511		
Start date	60BC	End date	40BC
Location	Digeon	Department	Somme
Site type	religious		
Source	Delestrée, L.-P. and Delplace, C., 1986. Les monnaies gauloises de Digeon (Somme). Les ramassages de surface : première approche statistique. Revue archéologique de Picardie, 1-2, 13-22.		
Categories	hybrid, iconographic,		

Image copyright

No Image Available

Artefact ID	1539	Association strength	strong
Description	Belgic cockerel coin	Context strength	weak
Find type	coin	Dating strength	strong
Material	copper alloy	Overall strength	neutral
Typology	DT 511		
Start date	60BC	End date	40BC
Location	Digeon	Department	Somme
Site type	religious		
Source	Delestrée, L.-P. and Delplace, C., 1986. Les monnaies gauloises de Digeon (Somme). Les ramassages de surface : première approche statistique. Revue archéologique de Picardie, 1-2, 13-22.		
Categories	hybrid, iconographic,		

Image copyright

No Image Available

Artefact ID	1540	Association strength	strong
Description	Belgic cockerel coin	Context strength	weak
Find type	coin	Dating strength	strong
Material	copper alloy	Overall strength	neutral
Typology	DT 511		
Start date	60BC	End date	40BC
Location	Digeon	Department	Somme
Site type	religious		
Source	Delestrée, L.-P. and Delplace, C., 1986. Les monnaies gauloises de Digeon (Somme). Les ramassages de surface : première approche statistique. Revue archéologique de Picardie, 1-2, 13-22.		
Categories	hybrid, iconographic,		

Image copyright

No Image Available

Artefact ID	1541	Association strength	strong
Description	Belgic cockerel coin	Context strength	weak
Find type	coin	Dating strength	strong
Material	copper alloy	Overall strength	neutral
Typology	DT 511		
Start date	60BC	End date	40BC
Location	Digeon	Department	Somme
Site type	religious		
Source	Delestrée, L.-P. and Delplace, C., 1986. Les monnaies gauloises de Digeon (Somme). Les ramassages de surface : première approche statistique. Revue archéologique de Picardie, 1-2, 13-22.		
Categories	hybrid, iconographic,		

Image copyright

No Image Available

Artefact ID	1542	Association strength	strong
Description	Belgic cockerel coin	Context strength	weak
Find type	coin	Dating strength	strong
Material	copper alloy	Overall strength	neutral
Typology	DT 511		
Start date	60BC	End date	40BC
Location	Digeon	Department	Somme
Site type	religious		
Source	Delestrée, L.-P. and Delplace, C., 1986. Les monnaies gauloises de Digeon (Somme). Les ramassages de surface : première approche statistique. Revue archéologique de Picardie, 1-2, 13-22.		
Categories	hybrid, iconographic,		

Image copyright

No Image Available

Artefact ID	1543	Association strength	strong
Description	Belgic cockerel coin	Context strength	weak
Find type	coin	Dating strength	strong
Material	copper alloy	Overall strength	neutral
Typology	DT 511		
Start date	60BC	End date	40BC
Location	Digeon	Department	Somme
Site type	religious		
Source	Delestrée, L.-P. and Delplace, C., 1986. Les monnaies gauloises de Digeon (Somme). Les ramassages de surface : première approche statistique. Revue archéologique de Picardie, 1-2, 13-22.		
Categories	hybrid, iconographic,		

Image copyright

No Image Available

Artefact ID	1544	Association strength	strong
Description	Belgic cockerel coin	Context strength	weak
Find type	coin	Dating strength	strong
Material	copper alloy	Overall strength	neutral
Typology	DT 511		
Start date	60BC	End date	40BC
Location	Digeon	Department	Somme
Site type	religious		
Source	Delestrée, L.-P. and Delplace, C., 1986. Les monnaies gauloises de Digeon (Somme). Les ramassages de surface : première approche statistique. Revue archéologique de Picardie, 1-2, 13-22.		
Categories	hybrid, iconographic,		

Image copyright

No Image Available

Artefact ID	1545	Association strength	strong
Description	Belgic cockerel coin	Context strength	weak
Find type	coin	Dating strength	strong
Material	copper alloy	Overall strength	neutral
Typology	DT 511		
Start date	60BC	End date	40BC
Location	Digeon	Department	Somme
Site type	religious		
Source	Delestrée, L.-P. and Delplace, C., 1986. Les monnaies gauloises de Digeon (Somme). Les ramassages de surface : première approche statistique. Revue archéologique de Picardie, 1-2, 13-22.		
Categories	hybrid, iconographic,		

Image copyright

No Image Available

Artefact ID	1546	Association strength	strong
Description	Belgic cockerel coin	Context strength	weak
Find type	coin	Dating strength	strong
Material	copper alloy	Overall strength	neutral
Typology	DT 511		
Start date	60BC	End date	40BC
Location	Digeon	Department	Somme
Site type	religious		
Source	Delestrée, L.-P. and Delplace, C., 1986. Les monnaies gauloises de Digeon (Somme). Les ramassages de surface : première approche statistique. Revue archéologique de Picardie, 1-2, 13-22.		
Categories	hybrid, iconographic,		

Image copyright

No Image Available

Artefact ID	1547	Association strength	strong
Description	Belgic cockerel coin	Context strength	weak
Find type	coin	Dating strength	strong
Material	copper alloy	Overall strength	neutral
Typology	DT 511		
Start date	60BC	End date	40BC
Location	Digeon	Department	Somme
Site type	religious		
Source	Delestrée, L.-P. and Delplace, C., 1986. Les monnaies gauloises de Digeon (Somme). Les ramassages de surface : première approche statistique. Revue archéologique de Picardie, 1-2, 13-22.		
Categories	hybrid, iconographic,		

Image copyright

No Image Available

Artefact ID	1548	Association strength	strong
Description	Belgic cockerel coin	Context strength	weak
Find type	coin	Dating strength	strong
Material	copper alloy	Overall strength	neutral
Typology	DT 511		
Start date	60BC	End date	40BC
Location	Digeon	Department	Somme
Site type	religious		
Source	Delestrée, L.-P. and Delplace, C., 1986. Les monnaies gauloises de Digeon (Somme). Les ramassages de surface : première approche statistique. Revue archéologique de Picardie, 1-2, 13-22.		
Categories	hybrid, iconographic,		

Image copyright

No Image Available

Artefact ID	1549	Association strength	strong
Description	Belgic cockerel coin	Context strength	weak
Find type	coin	Dating strength	strong
Material	copper alloy	Overall strength	neutral
Typology	DT 511		
Start date	60BC	End date	40BC
Location	Digeon	Department	Somme
Site type	religious		
Source	Delestrée, L.-P. and Delplace, C., 1986. Les monnaies gauloises de Digeon (Somme). Les ramassages de surface : première approche statistique. Revue archéologique de Picardie, 1-2, 13-22.		
Categories	hybrid, iconographic,		

Image copyright

No Image Available

Artefact ID	1550	Association strength	strong
Description	Belgic cockerel coin	Context strength	weak
Find type	coin	Dating strength	strong
Material	copper alloy	Overall strength	neutral
Typology	DT 511		
Start date	60BC	End date	40BC
Location	Digeon	Department	Somme
Site type	religious		
Source	Delestrée, L.-P. and Delplace, C., 1986. Les monnaies gauloises de Digeon (Somme). Les ramassages de surface : première approche statistique. Revue archéologique de Picardie, 1-2, 13-22.		
Categories	hybrid, iconographic,		

Image copyright

No Image Available

Artefact ID	1551	Association strength	strong
Description	Belgic cockerel coin	Context strength	weak
Find type	coin	Dating strength	strong
Material	copper alloy	Overall strength	neutral
Typology	DT 511		
Start date	60BC	End date	40BC
Location	Digeon	Department	Somme
Site type	religious		
Source	Delestrée, L.-P. and Delplace, C., 1986. Les monnaies gauloises de Digeon (Somme). Les ramassages de surface : première approche statistique. Revue archéologique de Picardie, 1-2, 13-22.		
Categories	hybrid, iconographic,		

Image copyright

No Image Available

Artefact ID	1552	Association strength	strong
Description	Belgic cockerel coin	Context strength	weak
Find type	coin	Dating strength	strong
Material	copper alloy	Overall strength	neutral
Typology	DT 511		
Start date	60BC	End date	40BC
Location	Digeon	Department	Somme
Site type	religious		
Source	Delestrée, L.-P. and Delplace, C., 1986. Les monnaies gauloises de Digeon (Somme). Les ramassages de surface : première approche statistique. Revue archéologique de Picardie, 1-2, 13-22.		
Categories	hybrid, iconographic,		

Image copyright

No Image Available

Artefact ID	1553	Association strength	strong
Description	Belgic cockerel coin	Context strength	weak
Find type	coin	Dating strength	strong
Material	copper alloy	Overall strength	neutral
Typology	DT 511		
Start date	60BC	End date	40BC
Location	Digeon	Department	Somme
Site type	religious		
Source	Delestrée, L.-P. and Delplace, C., 1986. Les monnaies gauloises de Digeon (Somme). Les ramassages de surface : première approche statistique. Revue archéologique de Picardie, 1-2, 13-22.		
Categories	hybrid, iconographic,		

Image copyright

No Image Available

Artefact ID	1554	Association strength	strong
Description	Belgic cockerel coin	Context strength	weak
Find type	coin	Dating strength	strong
Material	copper alloy	Overall strength	neutral
Typology	DT 511		
Start date	60BC	End date	40BC
Location	Digeon	Department	Somme
Site type	religious		
Source	Delestrée, L.-P. and Delplace, C., 1986. Les monnaies gauloises de Digeon (Somme). Les ramassages de surface : première approche statistique. Revue archéologique de Picardie, 1-2, 13-22.		
Categories	hybrid, iconographic,		

Image copyright

No Image Available

Artefact ID	1555	Association strength	strong
Description	Belgic cockerel coin	Context strength	weak
Find type	coin	Dating strength	strong
Material	copper alloy	Overall strength	neutral
Typology	DT 511		
Start date	60BC	End date	40BC
Location	Digeon	Department	Somme
Site type	religious		
Source	Delestrée, L.-P. and Delplace, C., 1986. Les monnaies gauloises de Digeon (Somme). Les ramassages de surface : première approche statistique. Revue archéologique de Picardie, 1-2, 13-22.		
Categories	hybrid, iconographic,		

Image copyright

No Image Available

Artefact ID	1556	Association strength	strong
Description	Belgic cockerel coin	Context strength	weak
Find type	coin	Dating strength	strong
Material	copper alloy	Overall strength	neutral
Typology	DT 511		
Start date	60BC	End date	40BC
Location	Digeon	Department	Somme
Site type	religious		
Source	Delestrée, L.-P. and Delplace, C., 1986. Les monnaies gauloises de Digeon (Somme). Les ramassages de surface : première approche statistique. Revue archéologique de Picardie, 1-2, 13-22.		
Categories	hybrid, iconographic,		

Image copyright

No Image Available

Artefact ID	1557	Association strength	strong
Description	Belgic cockerel coin	Context strength	weak
Find type	coin	Dating strength	strong
Material	copper alloy	Overall strength	neutral
Typology	DT 511		
Start date	60BC	End date	40BC
Location	Digeon	Department	Somme
Site type	religious		
Source	Delestrée, L.-P. and Delplace, C., 1986. Les monnaies gauloises de Digeon (Somme). Les ramassages de surface : première approche statistique. Revue archéologique de Picardie, 1-2, 13-22.		
Categories	hybrid, iconographic,		

Image copyright

No Image Available

Artefact ID	1558	Association strength	strong
Description	Belgic cockerel coin	Context strength	weak
Find type	coin	Dating strength	strong
Material	copper alloy	Overall strength	neutral
Typology	DT 511		
Start date	60BC	End date	40BC
Location	Digeon	Department	Somme
Site type	religious		
Source	Delestrée, L.-P. and Delplace, C., 1986. Les monnaies gauloises de Digeon (Somme). Les ramassages de surface : première approche statistique. Revue archéologique de Picardie, 1-2, 13-22.		
Categories	hybrid, iconographic,		

Image copyright

No Image Available

Artefact ID	1559	Association strength	strong
Description	Belgic cockerel coin	Context strength	weak
Find type	coin	Dating strength	strong
Material	copper alloy	Overall strength	neutral
Typology	DT 511		
Start date	60BC	End date	40BC
Location	Digeon	Department	Somme
Site type	religious		
Source	Delestrée, L.-P. and Delplace, C., 1986. Les monnaies gauloises de Digeon (Somme). Les ramassages de surface : première approche statistique. Revue archéologique de Picardie, 1-2, 13-22.		
Categories	hybrid, iconographic,		

Image copyright

No Image Available

Artefact ID	1560	Association strength	strong
Description	Belgic cockerel coin	Context strength	weak
Find type	coin	Dating strength	strong
Material	copper alloy	Overall strength	neutral
Typology	DT 511		
Start date	60BC	End date	40BC
Location	Digeon	Department	Somme
Site type	religious		
Source	Delestrée, L.-P. and Delplace, C., 1986. Les monnaies gauloises de Digeon (Somme). Les ramassages de surface : première approche statistique. Revue archéologique de Picardie, 1-2, 13-22.		
Categories	hybrid, iconographic,		

Image copyright

No Image Available

Artefact ID	1561	Association strength	strong
Description	Belgic cockerel coin	Context strength	weak
Find type	coin	Dating strength	strong
Material	copper alloy	Overall strength	neutral
Typology	DT 511		
Start date	60BC	End date	40BC
Location	Digeon	Department	Somme
Site type	religious		
Source	Delestrée, L.-P. and Delplace, C., 1986. Les monnaies gauloises de Digeon (Somme). Les ramassages de surface : première approche statistique. Revue archéologique de Picardie, 1-2, 13-22.		
Categories	hybrid, iconographic,		

Image copyright

No Image Available

Artefact ID	1562	Association strength	strong
Description	Belgic cockerel coin	Context strength	weak
Find type	coin	Dating strength	strong
Material	copper alloy	Overall strength	neutral
Typology	DT 511		
Start date	60BC	End date	40BC
Location	Digeon	Department	Somme
Site type	religious		
Source	Delestrée, L.-P. and Delplace, C., 1986. Les monnaies gauloises de Digeon (Somme). Les ramassages de surface : première approche statistique. Revue archéologique de Picardie, 1-2, 13-22.		
Categories	hybrid, iconographic,		

Image copyright

No Image Available

Artefact ID	1563	Association strength	strong
Description	Belgic cockerel coin	Context strength	weak
Find type	coin	Dating strength	strong
Material	copper alloy	Overall strength	neutral
Typology	DT 511		
Start date	60BC	End date	40BC
Location	Digeon	Department	Somme
Site type	religious		
Source	Delestrée, L.-P. and Delplace, C., 1986. Les monnaies gauloises de Digeon (Somme). Les ramassages de surface : première approche statistique. Revue archéologique de Picardie, 1-2, 13-22.		
Categories	hybrid, iconographic,		

Image copyright

No Image Available

Artefact ID	1564	Association strength	strong
Description	Belgic cockerel coin	Context strength	weak
Find type	coin	Dating strength	strong
Material	copper alloy	Overall strength	neutral
Typology	DT 511		
Start date	60BC	End date	40BC
Location	Digeon	Department	Somme
Site type	religious		
Source	Delestrée, L.-P. and Delplace, C., 1986. Les monnaies gauloises de Digeon (Somme). Les ramassages de surface : première approche statistique. Revue archéologique de Picardie, 1-2, 13-22.		
Categories	hybrid, iconographic,		

Image copyright

No Image Available

Artefact ID	1565	Association strength	strong
Description	Belgic cockerel coin	Context strength	weak
Find type	coin	Dating strength	strong
Material	copper alloy	Overall strength	neutral
Typology	DT 511		
Start date	60BC	End date	40BC
Location	Digeon	Department	Somme
Site type	religious		
Source	Delestrée, L.-P. and Delplace, C., 1986. Les monnaies gauloises de Digeon (Somme). Les ramassages de surface : première approche statistique. Revue archéologique de Picardie, 1-2, 13-22.		
Categories	hybrid, iconographic,		

Image copyright

No Image Available

Artefact ID	1566	Association strength	strong
Description	Belgic cockerel coin	Context strength	weak
Find type	coin	Dating strength	strong
Material	copper alloy	Overall strength	neutral
Typology	DT 511		
Start date	60BC	End date	40BC
Location	Digeon	Department	Somme
Site type	religious		
Source	Delestrée, L.-P. and Delplace, C., 1986. Les monnaies gauloises de Digeon (Somme). Les ramassages de surface : première approche statistique. Revue archéologique de Picardie, 1-2, 13-22.		
Categories	hybrid, iconographic,		

Image copyright

No Image Available

Artefact ID	1567	Association strength	strong
Description	Belgic cockerel coin	Context strength	weak
Find type	coin	Dating strength	strong
Material	copper alloy	Overall strength	neutral
Typology	DT 511		
Start date	60BC	End date	40BC
Location	Digeon	Department	Somme
Site type	religious		
Source	Delestrée, L.-P. and Delplace, C., 1986. Les monnaies gauloises de Digeon (Somme). Les ramassages de surface : première approche statistique. Revue archéologique de Picardie, 1-2, 13-22.		
Categories	hybrid, iconographic,		

Image copyright

No Image Available

Artefact ID	1568	Association strength	strong
Description	Belgic cockerel coin	Context strength	weak
Find type	coin	Dating strength	strong
Material	copper alloy	Overall strength	neutral
Typology	DT 511		
Start date	60BC	End date	40BC
Location	Digeon	Department	Somme
Site type	religious		
Source	Delestrée, L.-P. and Delplace, C., 1986. Les monnaies gauloises de Digeon (Somme). Les ramassages de surface : première approche statistique. Revue archéologique de Picardie, 1-2, 13-22.		
Categories	hybrid, iconographic,		

Image copyright

No Image Available

Artefact ID	1569	Association strength	strong
Description	Belgic cockerel coin	Context strength	weak
Find type	coin	Dating strength	strong
Material	copper alloy	Overall strength	neutral
Typology	DT 511		
Start date	60BC	End date	40BC
Location	Digeon	Department	Somme
Site type	religious		
Source	Delestrée, L.-P. and Delplace, C., 1986. Les monnaies gauloises de Digeon (Somme). Les ramassages de surface : première approche statistique. Revue archéologique de Picardie, 1-2, 13-22.		
Categories	hybrid, iconographic,		

Image copyright

No Image Available

Artefact ID	1570	Association strength	strong
Description	Belgic cockerel coin	Context strength	weak
Find type	coin	Dating strength	strong
Material	copper alloy	Overall strength	neutral
Typology	DT 511		
Start date	60BC	End date	40BC
Location	Digeon	Department	Somme
Site type	religious		
Source	Delestrée, L.-P. and Delplace, C., 1986. Les monnaies gauloises de Digeon (Somme). Les ramassages de surface : première approche statistique. Revue archéologique de Picardie, 1-2, 13-22.		
Categories	hybrid, iconographic,		

Image copyright

No Image Available

Artefact ID	1571	Association strength	strong
Description	Belgic cockerel coin	Context strength	weak
Find type	coin	Dating strength	strong
Material	copper alloy	Overall strength	neutral
Typology	DT 511		
Start date	60BC	End date	40BC
Location	Digeon	Department	Somme
Site type	religious		
Source	Delestrée, L.-P. and Delplace, C., 1986. Les monnaies gauloises de Digeon (Somme). Les ramassages de surface : première approche statistique. Revue archéologique de Picardie, 1-2, 13-22.		
Categories	hybrid, iconographic,		

Image copyright

No Image Available

Artefact ID	1572	Association strength	strong
Description	Belgic cockerel coin	Context strength	weak
Find type	coin	Dating strength	strong
Material	copper alloy	Overall strength	neutral
Typology	DT 511		
Start date	60BC	End date	40BC
Location	Digeon	Department	Somme
Site type	religious		
Source	Delestrée, L.-P. and Delplace, C., 1986. Les monnaies gauloises de Digeon (Somme). Les ramassages de surface : première approche statistique. Revue archéologique de Picardie, 1-2, 13-22.		
Categories	hybrid, iconographic,		

Image copyright

No Image Available

Artefact ID	1573	Association strength	strong
Description	Belgic cockerel coin	Context strength	weak
Find type	coin	Dating strength	strong
Material	copper alloy	Overall strength	neutral
Typology	DT 511		
Start date	60BC	End date	40BC
Location	Digeon	Department	Somme
Site type	religious		
Source	Delestrée, L.-P. and Delplace, C., 1986. Les monnaies gauloises de Digeon (Somme). Les ramassages de surface : première approche statistique. Revue archéologique de Picardie, 1-2, 13-22.		
Categories	hybrid, iconographic,		

Image copyright

No Image Available

Artefact ID	1574	Association strength	strong
Description	Belgic cockerel coin	Context strength	weak
Find type	coin	Dating strength	strong
Material	copper alloy	Overall strength	neutral
Typology	DT 511		
Start date	60BC	End date	40BC
Location	Digeon	Department	Somme
Site type	religious		
Source	Delestrée, L.-P. and Delplace, C., 1986. Les monnaies gauloises de Digeon (Somme). Les ramassages de surface : première approche statistique. Revue archéologique de Picardie, 1-2, 13-22.		
Categories	hybrid, iconographic,		

Image copyright

No Image Available

Artefact ID	1575	Association strength	strong
Description	Belgic cockerel coin	Context strength	weak
Find type	coin	Dating strength	strong
Material	copper alloy	Overall strength	neutral
Typology	DT 511		
Start date	60BC	End date	40BC
Location	Digeon	Department	Somme
Site type	religious		
Source	Delestrée, L.-P. and Delplace, C., 1986. Les monnaies gauloises de Digeon (Somme). Les ramassages de surface : première approche statistique. Revue archéologique de Picardie, 1-2, 13-22.		
Categories	hybrid, iconographic,		

Image copyright

No Image Available

Artefact ID	1576	Association strength	strong
Description	Belgic cockerel coin	Context strength	weak
Find type	coin	Dating strength	strong
Material	copper alloy	Overall strength	neutral
Typology	DT 511		
Start date	60BC	End date	40BC
Location	Digeon	Department	Somme
Site type	religious		
Source	Delestrée, L.-P. and Delplace, C., 1986. Les monnaies gauloises de Digeon (Somme). Les ramassages de surface : première approche statistique. Revue archéologique de Picardie, 1-2, 13-22.		
Categories	hybrid, iconographic,		

Image copyright

No Image Available

Artefact ID	1577	Association strength	strong
Description	Belgic cockerel coin	Context strength	weak
Find type	coin	Dating strength	strong
Material	copper alloy	Overall strength	neutral
Typology	DT 511		
Start date	60BC	End date	40BC
Location	Digeon	Department	Somme
Site type	religious		
Source	Delestrée, L.-P. and Delplace, C., 1986. Les monnaies gauloises de Digeon (Somme). Les ramassages de surface : première approche statistique. Revue archéologique de Picardie, 1-2, 13-22.		
Categories	hybrid, iconographic,		

Image copyright

No Image Available

Artefact ID	1578	Association strength	strong
Description	Belgic cockerel coin	Context strength	weak
Find type	coin	Dating strength	strong
Material	copper alloy	Overall strength	neutral
Typology	DT 511		
Start date	60BC	End date	40BC
Location	Digeon	Department	Somme
Site type	religious		
Source	Delestrée, L.-P. and Delplace, C., 1986. Les monnaies gauloises de Digeon (Somme). Les ramassages de surface : première approche statistique. Revue archéologique de Picardie, 1-2, 13-22.		
Categories	hybrid, iconographic,		

Image copyright

No Image Available

Artefact ID	1579	Association strength	strong
Description	Belgic cockerel coin	Context strength	weak
Find type	coin	Dating strength	strong
Material	copper alloy	Overall strength	neutral
Typology	DT 511		
Start date	60BC	End date	40BC
Location	Digeon	Department	Somme
Site type	religious		
Source	Delestrée, L.-P. and Delplace, C., 1986. Les monnaies gauloises de Digeon (Somme). Les ramassages de surface : première approche statistique. Revue archéologique de Picardie, 1-2, 13-22.		
Categories	hybrid, iconographic,		

Image copyright

No Image Available

Artefact ID	1580	Association strength	strong
Description	Belgic cockerel coin	Context strength	weak
Find type	coin	Dating strength	strong
Material	copper alloy	Overall strength	neutral
Typology	DT 511		
Start date	60BC	End date	40BC
Location	Digeon	Department	Somme
Site type	religious		
Source	Delestrée, L.-P. and Delplace, C., 1986. Les monnaies gauloises de Digeon (Somme). Les ramassages de surface : première approche statistique. Revue archéologique de Picardie, 1-2, 13-22.		
Categories	hybrid, iconographic,		

Image copyright

No Image Available

Artefact ID	1581	Association strength	strong
Description	Belgic cockerel coin	Context strength	weak
Find type	coin	Dating strength	strong
Material	copper alloy	Overall strength	neutral
Typology	DT 511		
Start date	60BC	End date	40BC
Location	Digeon	Department	Somme
Site type	religious		
Source	Delestrée, L.-P. and Delplace, C., 1986. Les monnaies gauloises de Digeon (Somme). Les ramassages de surface : première approche statistique. Revue archéologique de Picardie, 1-2, 13-22.		
Categories	hybrid, iconographic,		

Image copyright

No Image Available

Artefact ID	1582	Association strength	strong
Description	Belgic cockerel coin	Context strength	weak
Find type	coin	Dating strength	strong
Material	copper alloy	Overall strength	neutral
Typology	DT 511		
Start date	60BC	End date	40BC
Location	Digeon	Department	Somme
Site type	religious		
Source	Delestrée, L.-P. and Delplace, C., 1986. Les monnaies gauloises de Digeon (Somme). Les ramassages de surface : première approche statistique. Revue archéologique de Picardie, 1-2, 13-22.		
Categories	hybrid, iconographic,		

Image copyright

No Image Available

Artefact ID	1583	Association strength	strong
Description	Belgic cockerel coin	Context strength	weak
Find type	coin	Dating strength	strong
Material	copper alloy	Overall strength	neutral
Typology	DT 511		
Start date	60BC	End date	40BC
Location	Digeon	Department	Somme
Site type	religious		
Source	Delestrée, L.-P. and Delplace, C., 1986. Les monnaies gauloises de Digeon (Somme). Les ramassages de surface : première approche statistique. Revue archéologique de Picardie, 1-2, 13-22.		
Categories	hybrid, iconographic,		

Image copyright

No Image Available

Artefact ID	1584	Association strength	strong
Description	Belgic cockerel coin	Context strength	weak
Find type	coin	Dating strength	strong
Material	copper alloy	Overall strength	neutral
Typology	DT 511		
Start date	60BC	End date	40BC
Location	Digeon	Department	Somme
Site type	religious		
Source	Delestrée, L.-P. and Delplace, C., 1986. Les monnaies gauloises de Digeon (Somme). Les ramassages de surface : première approche statistique. Revue archéologique de Picardie, 1-2, 13-22.		
Categories	hybrid, iconographic,		

Image copyright

No Image Available

Artefact ID	1585	Association strength	strong
Description	Belgic cockerel coin	Context strength	weak
Find type	coin	Dating strength	strong
Material	copper alloy	Overall strength	neutral
Typology	DT 511		
Start date	60BC	End date	40BC
Location	Digeon	Department	Somme
Site type	religious		
Source	Delestrée, L.-P. and Delplace, C., 1986. Les monnaies gauloises de Digeon (Somme). Les ramassages de surface : première approche statistique. Revue archéologique de Picardie, 1-2, 13-22.		
Categories	hybrid, iconographic,		

Image copyright

No Image Available

Artefact ID	1586	Association strength	strong
Description	Belgic cockerel coin	Context strength	weak
Find type	coin	Dating strength	strong
Material	copper alloy	Overall strength	neutral
Typology	DT 511		
Start date	60BC	End date	40BC
Location	Digeon	Department	Somme
Site type	religious		
Source	Delestrée, L.-P. and Delplace, C., 1986. Les monnaies gauloises de Digeon (Somme). Les ramassages de surface : première approche statistique. Revue archéologique de Picardie, 1-2, 13-22.		
Categories	hybrid, iconographic,		

Image copyright

No Image Available

Artefact ID	1587	Association strength	strong
Description	Belgic cockerel coin	Context strength	weak
Find type	coin	Dating strength	strong
Material	copper alloy	Overall strength	neutral
Typology	DT 511		
Start date	60BC	End date	40BC
Location	Digeon	Department	Somme
Site type	religious		
Source	Delestrée, L.-P. and Delplace, C., 1986. Les monnaies gauloises de Digeon (Somme). Les ramassages de surface : première approche statistique. Revue archéologique de Picardie, 1-2, 13-22.		
Categories	hybrid, iconographic,		

Image copyright

No Image Available

Artefact ID	1588	Association strength	strong
Description	Belgic cockerel coin	Context strength	weak
Find type	coin	Dating strength	strong
Material	copper alloy	Overall strength	neutral
Typology	DT 511		
Start date	60BC	End date	40BC
Location	Digeon	Department	Somme
Site type	religious		
Source	Delestrée, L.-P. and Delplace, C., 1986. Les monnaies gauloises de Digeon (Somme). Les ramassages de surface : première approche statistique. Revue archéologique de Picardie, 1-2, 13-22.		
Categories	hybrid, iconographic,		

Image copyright

No Image Available

Artefact ID	1589	Association strength	strong
Description	Belgic cockerel coin	Context strength	weak
Find type	coin	Dating strength	strong
Material	copper alloy	Overall strength	neutral
Typology	DT 511		
Start date	60BC	End date	40BC
Location	Digeon	Department	Somme
Site type	religious		
Source	Delestrée, L.-P. and Delplace, C., 1986. Les monnaies gauloises de Digeon (Somme). Les ramassages de surface : première approche statistique. Revue archéologique de Picardie, 1-2, 13-22.		
Categories	hybrid, iconographic,		

Image copyright

No Image Available

Artefact ID	1590	Association strength	strong
Description	Belgic cockerel coin	Context strength	weak
Find type	coin	Dating strength	strong
Material	copper alloy	Overall strength	neutral
Typology	DT 511		
Start date	60BC	End date	40BC
Location	Digeon	Department	Somme
Site type	religious		
Source	Delestrée, L.-P. and Delplace, C., 1986. Les monnaies gauloises de Digeon (Somme). Les ramassages de surface : première approche statistique. Revue archéologique de Picardie, 1-2, 13-22.		
Categories	hybrid, iconographic,		

Image copyright

No Image Available

Artefact ID	1591	Association strength	strong
Description	Belgic cockerel coin	Context strength	weak
Find type	coin	Dating strength	strong
Material	copper alloy	Overall strength	neutral
Typology	DT 511		
Start date	60BC	End date	40BC
Location	Digeon	Department	Somme
Site type	religious		
Source	Delestrée, L.-P. and Delplace, C., 1986. Les monnaies gauloises de Digeon (Somme). Les ramassages de surface : première approche statistique. Revue archéologique de Picardie, 1-2, 13-22.		
Categories	hybrid, iconographic,		

Image copyright

No Image Available

Artefact ID	1592	Association strength	strong
Description	Belgic cockerel coin	Context strength	weak
Find type	coin	Dating strength	strong
Material	copper alloy	Overall strength	neutral
Typology	DT 511		
Start date	60BC	End date	40BC
Location	Digeon	Department	Somme
Site type	religious		
Source	Delestrée, L.-P. and Delplace, C., 1986. Les monnaies gauloises de Digeon (Somme). Les ramassages de surface : première approche statistique. Revue archéologique de Picardie, 1-2, 13-22.		
Categories	hybrid, iconographic,		

Image copyright

No Image Available

Artefact ID	1593	Association strength	strong
Description	Belgic cockerel coin	Context strength	weak
Find type	coin	Dating strength	strong
Material	copper alloy	Overall strength	neutral
Typology	DT 511		
Start date	60BC	End date	40BC
Location	Digeon	Department	Somme
Site type	religious		
Source	Delestrée, L.-P. and Delplace, C., 1986. Les monnaies gauloises de Digeon (Somme). Les ramassages de surface : première approche statistique. Revue archéologique de Picardie, 1-2, 13-22.		
Categories	hybrid, iconographic,		

Image copyright

No Image Available

Artefact ID	1594	Association strength	strong
Description	Belgic cockerel coin	Context strength	weak
Find type	coin	Dating strength	strong
Material	copper alloy	Overall strength	neutral
Typology	DT 511		
Start date	60BC	End date	40BC
Location	Digeon	Department	Somme
Site type	religious		
Source	Delestrée, L.-P. and Delplace, C., 1986. Les monnaies gauloises de Digeon (Somme). Les ramassages de surface : première approche statistique. Revue archéologique de Picardie, 1-2, 13-22.		
Categories	hybrid, iconographic,		

Image copyright

No Image Available

Artefact ID	1595	Association strength	strong
Description	Belgic cockerel coin	Context strength	weak
Find type	coin	Dating strength	strong
Material	copper alloy	Overall strength	neutral
Typology	DT 511		
Start date	60BC	End date	40BC
Location	Digeon	Department	Somme
Site type	religious		
Source	Delestrée, L.-P. and Delplace, C., 1986. Les monnaies gauloises de Digeon (Somme). Les ramassages de surface : première approche statistique. Revue archéologique de Picardie, 1-2, 13-22.		
Categories	hybrid, iconographic,		

Image copyright

No Image Available

Artefact ID	1596	Association strength	strong
Description	Belgic cockerel coin	Context strength	weak
Find type	coin	Dating strength	strong
Material	copper alloy	Overall strength	neutral
Typology	DT 511		
Start date	60BC	End date	40BC
Location	Digeon	Department	Somme
Site type	religious		
Source	Delestrée, L.-P. and Delplace, C., 1986. Les monnaies gauloises de Digeon (Somme). Les ramassages de surface : première approche statistique. Revue archéologique de Picardie, 1-2, 13-22.		
Categories	hybrid, iconographic,		

Image copyright

No Image Available

Artefact ID	1597	Association strength	strong
Description	Belgic cockerel coin	Context strength	weak
Find type	coin	Dating strength	strong
Material	copper alloy	Overall strength	neutral
Typology	DT 511		
Start date	60BC	End date	40BC
Location	Digeon	Department	Somme
Site type	religious		
Source	Delestrée, L.-P. and Delplace, C., 1986. Les monnaies gauloises de Digeon (Somme). Les ramassages de surface : première approche statistique. Revue archéologique de Picardie, 1-2, 13-22.		
Categories	hybrid, iconographic,		

Image copyright

No Image Available

Artefact ID	1598	Association strength	strong
Description	Belgic cockerel coin	Context strength	weak
Find type	coin	Dating strength	strong
Material	copper alloy	Overall strength	neutral
Typology	DT 511		
Start date	60BC	End date	40BC
Location	Digeon	Department	Somme
Site type	religious		
Source	Delestrée, L.-P. and Delplace, C., 1986. Les monnaies gauloises de Digeon (Somme). Les ramassages de surface : première approche statistique. Revue archéologique de Picardie, 1-2, 13-22.		
Categories	hybrid, iconographic,		

Image copyright

No Image Available

Artefact ID	1599	Association strength	strong
Description	Belgic cockerel coin	Context strength	weak
Find type	coin	Dating strength	strong
Material	copper alloy	Overall strength	neutral
Typology	DT 511		
Start date	60BC	End date	40BC
Location	Digeon	Department	Somme
Site type	religious		
Source	Delestrée, L.-P. and Delplace, C., 1986. Les monnaies gauloises de Digeon (Somme). Les ramassages de surface : première approche statistique. Revue archéologique de Picardie, 1-2, 13-22.		
Categories	hybrid, iconographic,		

Image copyright

No Image Available

Artefact ID	1600	Association strength	strong
Description	Belgic cockerel coin	Context strength	weak
Find type	coin	Dating strength	strong
Material	copper alloy	Overall strength	neutral
Typology	DT 511		
Start date	60BC	End date	40BC
Location	Digeon	Department	Somme
Site type	religious		
Source	Delestrée, L.-P. and Delplace, C., 1986. Les monnaies gauloises de Digeon (Somme). Les ramassages de surface : première approche statistique. Revue archéologique de Picardie, 1-2, 13-22.		
Categories	hybrid, iconographic,		

Image copyright

No Image Available

Artefact ID	1601	Association strength	strong
Description	Belgic cockerel coin	Context strength	weak
Find type	coin	Dating strength	strong
Material	copper alloy	Overall strength	neutral
Typology	DT 511		
Start date	60BC	End date	40BC
Location	Digeon	Department	Somme
Site type	religious		
Source	Delestrée, L.-P. and Delplace, C., 1986. Les monnaies gauloises de Digeon (Somme). Les ramassages de surface : première approche statistique. Revue archéologique de Picardie, 1-2, 13-22.		
Categories	hybrid, iconographic,		

Image copyright

No Image Available

Artefact ID	1602	Association strength	strong
Description	Belgic cockerel coin	Context strength	weak
Find type	coin	Dating strength	strong
Material	copper alloy	Overall strength	neutral
Typology	DT 511		
Start date	60BC	End date	40BC
Location	Digeon	Department	Somme
Site type	religious		
Source	Delestrée, L.-P. and Delplace, C., 1986. Les monnaies gauloises de Digeon (Somme). Les ramassages de surface : première approche statistique. Revue archéologique de Picardie, 1-2, 13-22.		
Categories	hybrid, iconographic,		

Image copyright

No Image Available

Artefact ID	1603	Association strength	strong
Description	Belgic cockerel coin	Context strength	weak
Find type	coin	Dating strength	strong
Material	copper alloy	Overall strength	neutral
Typology	DT 511		
Start date	60BC	End date	40BC
Location	Digeon	Department	Somme
Site type	religious		
Source	Delestrée, L.-P. and Delplace, C., 1986. Les monnaies gauloises de Digeon (Somme). Les ramassages de surface : première approche statistique. Revue archéologique de Picardie, 1-2, 13-22.		
Categories	hybrid, iconographic,		

Image copyright

No Image Available

Artefact ID	1604	Association strength	strong
Description	Belgic cockerel coin	Context strength	weak
Find type	coin	Dating strength	strong
Material	copper alloy	Overall strength	neutral
Typology	DT 511		
Start date	60BC	End date	40BC
Location	Digeon	Department	Somme
Site type	religious		
Source	Delestrée, L.-P. and Delplace, C., 1986. Les monnaies gauloises de Digeon (Somme). Les ramassages de surface : première approche statistique. Revue archéologique de Picardie, 1-2, 13-22.		
Categories	hybrid, iconographic,		

Image copyright

No Image Available

Artefact ID	1605	Association strength	strong
Description	Belgic cockerel coin	Context strength	weak
Find type	coin	Dating strength	strong
Material	copper alloy	Overall strength	neutral
Typology	DT 511		
Start date	60BC	End date	40BC
Location	Digeon	Department	Somme
Site type	religious		
Source	Delestrée, L.-P. and Delplace, C., 1986. Les monnaies gauloises de Digeon (Somme). Les ramassages de surface : première approche statistique. Revue archéologique de Picardie, 1-2, 13-22.		
Categories	hybrid, iconographic,		

Image copyright

No Image Available

Artefact ID	1606	Association strength	strong
Description	Belgic cockerel coin	Context strength	weak
Find type	coin	Dating strength	strong
Material	copper alloy	Overall strength	neutral
Typology	DT 511		
Start date	60BC	End date	40BC
Location	Digeon	Department	Somme
Site type	religious		
Source	Delestrée, L.-P. and Delplace, C., 1986. Les monnaies gauloises de Digeon (Somme). Les ramassages de surface : première approche statistique. Revue archéologique de Picardie, 1-2, 13-22.		
Categories	hybrid, iconographic,		

Image copyright

No Image Available

Artefact ID	1607	Association strength	strong
Description	Belgic cockerel coin	Context strength	weak
Find type	coin	Dating strength	strong
Material	copper alloy	Overall strength	neutral
Typology	DT 511		
Start date	60BC	End date	40BC
Location	Digeon	Department	Somme
Site type	religious		
Source	Delestrée, L.-P. and Delplace, C., 1986. Les monnaies gauloises de Digeon (Somme). Les ramassages de surface : première approche statistique. Revue archéologique de Picardie, 1-2, 13-22.		
Categories	hybrid, iconographic,		

Image copyright

No Image Available

Artefact ID	1608	Association strength	strong
Description	Belgic cockerel coin	Context strength	weak
Find type	coin	Dating strength	strong
Material	copper alloy	Overall strength	neutral
Typology	DT 511		
Start date	60BC	End date	40BC
Location	Digeon	Department	Somme
Site type	religious		
Source	Delestrée, L.-P. and Delplace, C., 1986. Les monnaies gauloises de Digeon (Somme). Les ramassages de surface : première approche statistique. Revue archéologique de Picardie, 1-2, 13-22.		
Categories	hybrid, iconographic,		

Image copyright

No Image Available

Artefact ID	1609	Association strength	strong
Description	Belgic cockerel coin	Context strength	weak
Find type	coin	Dating strength	strong
Material	copper alloy	Overall strength	neutral
Typology	DT 511		
Start date	60BC	End date	40BC
Location	Digeon	Department	Somme
Site type	religious		
Source	Delestrée, L.-P. and Delplace, C., 1986. Les monnaies gauloises de Digeon (Somme). Les ramassages de surface : première approche statistique. Revue archéologique de Picardie, 1-2, 13-22.		
Categories	hybrid, iconographic,		

Image copyright

No Image Available

Artefact ID	1610	Association strength	strong
Description	Belgic cockerel coin	Context strength	weak
Find type	coin	Dating strength	strong
Material	copper alloy	Overall strength	neutral
Typology	DT 511		
Start date	60BC	End date	40BC
Location	Digeon	Department	Somme
Site type	religious		
Source	Delestrée, L.-P. and Delplace, C., 1986. Les monnaies gauloises de Digeon (Somme). Les ramassages de surface : première approche statistique. Revue archéologique de Picardie, 1-2, 13-22.		
Categories	hybrid, iconographic,		

Image copyright

No Image Available

Artefact ID	1611	Association strength	strong
Description	Belgic cockerel coin	Context strength	weak
Find type	coin	Dating strength	strong
Material	copper alloy	Overall strength	neutral
Typology	DT 511		
Start date	60BC	End date	40BC
Location	Digeon	Department	Somme
Site type	religious		
Source	Delestrée, L.-P. and Delplace, C., 1986. Les monnaies gauloises de Digeon (Somme). Les ramassages de surface : première approche statistique. Revue archéologique de Picardie, 1-2, 13-22.		
Categories	hybrid, iconographic,		

Image copyright

No Image Available

Artefact ID	1612	Association strength	strong
Description	Belgic cockerel coin	Context strength	weak
Find type	coin	Dating strength	strong
Material	copper alloy	Overall strength	neutral
Typology	DT 511		
Start date	60BC	End date	40BC
Location	Digeon	Department	Somme
Site type	religious		
Source	Delestrée, L.-P. and Delplace, C., 1986. Les monnaies gauloises de Digeon (Somme). Les ramassages de surface : première approche statistique. Revue archéologique de Picardie, 1-2, 13-22.		
Categories	hybrid, iconographic,		

Image copyright

No Image Available

Artefact ID	1613	Association strength	strong
Description	Belgic cockerel coin	Context strength	weak
Find type	coin	Dating strength	strong
Material	copper alloy	Overall strength	neutral
Typology	DT 511		
Start date	60BC	End date	40BC
Location	Digeon	Department	Somme
Site type	religious		
Source	Delestrée, L.-P. and Delplace, C., 1986. Les monnaies gauloises de Digeon (Somme). Les ramassages de surface : première approche statistique. Revue archéologique de Picardie, 1-2, 13-22.		
Categories	hybrid, iconographic,		

Image copyright

No Image Available

Artefact ID	1614	Association strength	strong
Description	Belgic cockerel coin	Context strength	weak
Find type	coin	Dating strength	strong
Material	copper alloy	Overall strength	neutral
Typology	DT 511		
Start date	60BC	End date	40BC
Location	Digeon	Department	Somme
Site type	religious		
Source	Delestrée, L.-P. and Delplace, C., 1986. Les monnaies gauloises de Digeon (Somme). Les ramassages de surface : première approche statistique. Revue archéologique de Picardie, 1-2, 13-22.		
Categories	hybrid, iconographic,		

Image copyright

No Image Available

Artefact ID	1615	Association strength	strong
Description	Belgic cockerel coin	Context strength	weak
Find type	coin	Dating strength	strong
Material	copper alloy	Overall strength	neutral
Typology	DT 511		
Start date	60BC	End date	40BC
Location	Digeon	Department	Somme
Site type	religious		
Source	Delestrée, L.-P. and Delplace, C., 1986. Les monnaies gauloises de Digeon (Somme). Les ramassages de surface : première approche statistique. Revue archéologique de Picardie, 1-2, 13-22.		
Categories	hybrid, iconographic,		

Image copyright

No Image Available

Artefact ID	1616	Association strength	strong
Description	Belgic cockerel coin	Context strength	weak
Find type	coin	Dating strength	strong
Material	copper alloy	Overall strength	neutral
Typology	DT 511		
Start date	60BC	End date	40BC
Location	Digeon	Department	Somme
Site type	religious		
Source	Delestrée, L.-P. and Delplace, C., 1986. Les monnaies gauloises de Digeon (Somme). Les ramassages de surface : première approche statistique. Revue archéologique de Picardie, 1-2, 13-22.		
Categories	hybrid, iconographic,		

Image copyright

No Image Available

Artefact ID	1617	Association strength	strong
Description	Belgic cockerel coin	Context strength	weak
Find type	coin	Dating strength	strong
Material	copper alloy	Overall strength	neutral
Typology	DT 511		
Start date	60BC	End date	40BC
Location	Digeon	Department	Somme
Site type	religious		
Source	Delestrée, L.-P. and Delplace, C., 1986. Les monnaies gauloises de Digeon (Somme). Les ramassages de surface : première approche statistique. Revue archéologique de Picardie, 1-2, 13-22.		
Categories	hybrid, iconographic,		

Image copyright

No Image Available

Artefact ID	1618	Association strength	strong
Description	Belgic cockerel coin	Context strength	weak
Find type	coin	Dating strength	strong
Material	copper alloy	Overall strength	neutral
Typology	DT 511		
Start date	60BC	End date	40BC
Location	Digeon	Department	Somme
Site type	religious		
Source	Delestrée, L.-P. and Delplace, C., 1986. Les monnaies gauloises de Digeon (Somme). Les ramassages de surface : première approche statistique. Revue archéologique de Picardie, 1-2, 13-22.		
Categories	hybrid, iconographic,		

Image copyright

No Image Available

Artefact ID	1619	Association strength	strong
Description	Belgic cockerel coin	Context strength	weak
Find type	coin	Dating strength	strong
Material	copper alloy	Overall strength	neutral
Typology	DT 511		
Start date	60BC	End date	40BC
Location	Digeon	Department	Somme
Site type	religious		
Source	Delestrée, L.-P. and Delplace, C., 1986. Les monnaies gauloises de Digeon (Somme). Les ramassages de surface : première approche statistique. Revue archéologique de Picardie, 1-2, 13-22.		
Categories	hybrid, iconographic,		

Image copyright

No Image Available

Artefact ID	1620	Association strength	strong
Description	Belgic cockerel coin	Context strength	weak
Find type	coin	Dating strength	strong
Material	copper alloy	Overall strength	neutral
Typology	DT 511		
Start date	60BC	End date	40BC
Location	Digeon	Department	Somme
Site type	religious		
Source	Delestrée, L.-P. and Delplace, C., 1986. Les monnaies gauloises de Digeon (Somme). Les ramassages de surface : première approche statistique. Revue archéologique de Picardie, 1-2, 13-22.		
Categories	hybrid, iconographic,		

Image copyright

No Image Available

Artefact ID	1621	Association strength	strong
Description	Belgic cockerel coin	Context strength	weak
Find type	coin	Dating strength	strong
Material	copper alloy	Overall strength	neutral
Typology	DT 511		
Start date	60BC	End date	40BC
Location	Digeon	Department	Somme
Site type	religious		
Source	Delestrée, L.-P. and Delplace, C., 1986. Les monnaies gauloises de Digeon (Somme). Les ramassages de surface : première approche statistique. Revue archéologique de Picardie, 1-2, 13-22.		
Categories	hybrid, iconographic,		

Image copyright

No Image Available

Artefact ID	1622	Association strength	strong
Description	Belgic cockerel coin	Context strength	weak
Find type	coin	Dating strength	strong
Material	copper alloy	Overall strength	neutral
Typology	DT 511		
Start date	60BC	End date	40BC
Location	Digeon	Department	Somme
Site type	religious		
Source	Delestrée, L.-P. and Delplace, C., 1986. Les monnaies gauloises de Digeon (Somme). Les ramassages de surface : première approche statistique. Revue archéologique de Picardie, 1-2, 13-22.		
Categories	hybrid, iconographic,		

Image copyright

No Image Available

Artefact ID	1623	Association strength	strong
Description	Belgic cockerel coin	Context strength	weak
Find type	coin	Dating strength	strong
Material	copper alloy	Overall strength	neutral
Typology	DT 511		
Start date	60BC	End date	40BC
Location	Digeon	Department	Somme
Site type	religious		
Source	Delestrée, L.-P. and Delplace, C., 1986. Les monnaies gauloises de Digeon (Somme). Les ramassages de surface : première approche statistique. Revue archéologique de Picardie, 1-2, 13-22.		
Categories	hybrid, iconographic,		

Image copyright

No Image Available

Artefact ID	1624	Association strength	strong
Description	Belgic cockerel coin	Context strength	weak
Find type	coin	Dating strength	strong
Material	copper alloy	Overall strength	neutral
Typology	DT 511		
Start date	60BC	End date	40BC
Location	Digeon	Department	Somme
Site type	religious		
Source	Delestrée, L.-P. and Delplace, C., 1986. Les monnaies gauloises de Digeon (Somme). Les ramassages de surface : première approche statistique. Revue archéologique de Picardie, 1-2, 13-22.		
Categories	hybrid, iconographic,		

Image copyright

No Image Available

Artefact ID	1625	Association strength	strong
Description	Belgic cockerel coin	Context strength	weak
Find type	coin	Dating strength	strong
Material	copper alloy	Overall strength	neutral
Typology	DT 511		
Start date	60BC	End date	40BC
Location	Digeon	Department	Somme
Site type	religious		
Source	Delestrée, L.-P. and Delplace, C., 1986. Les monnaies gauloises de Digeon (Somme). Les ramassages de surface : première approche statistique. Revue archéologique de Picardie, 1-2, 13-22.		
Categories	hybrid, iconographic,		

Image copyright

No Image Available

Artefact ID	1626	Association strength	strong
Description	Belgic cockerel coin	Context strength	weak
Find type	coin	Dating strength	strong
Material	copper alloy	Overall strength	neutral
Typology	DT 511		
Start date	60BC	End date	40BC
Location	Digeon	Department	Somme
Site type	religious		
Source	Delestrée, L.-P. and Delplace, C., 1986. Les monnaies gauloises de Digeon (Somme). Les ramassages de surface : première approche statistique. Revue archéologique de Picardie, 1-2, 13-22.		
Categories	hybrid, iconographic,		

Image copyright

No Image Available

Artefact ID	1627	Association strength	strong
Description	Belgic cockerel coin	Context strength	weak
Find type	coin	Dating strength	strong
Material	copper alloy	Overall strength	neutral
Typology	DT 511		
Start date	60BC	End date	40BC
Location	Digeon	Department	Somme
Site type	religious		
Source	Delestrée, L.-P. and Delplace, C., 1986. Les monnaies gauloises de Digeon (Somme). Les ramassages de surface : première approche statistique. Revue archéologique de Picardie, 1-2, 13-22.		
Categories	hybrid, iconographic,		

Image copyright

No Image Available

Artefact ID	1628	Association strength	strong
Description	Belgic cockerel coin	Context strength	weak
Find type	coin	Dating strength	strong
Material	copper alloy	Overall strength	neutral
Typology	DT 511		
Start date	60BC	End date	40BC
Location	Digeon	Department	Somme
Site type	religious		
Source	Delestrée, L.-P. and Delplace, C., 1986. Les monnaies gauloises de Digeon (Somme). Les ramassages de surface : première approche statistique. Revue archéologique de Picardie, 1-2, 13-22.		
Categories	hybrid, iconographic,		

Image copyright

No Image Available

Artefact ID	1629	Association strength	strong
Description	Belgic cockerel coin	Context strength	weak
Find type	coin	Dating strength	strong
Material	copper alloy	Overall strength	neutral
Typology	DT 511		
Start date	60BC	End date	40BC
Location	Digeon	Department	Somme
Site type	religious		
Source	Delestrée, L.-P. and Delplace, C., 1986. Les monnaies gauloises de Digeon (Somme). Les ramassages de surface : première approche statistique. Revue archéologique de Picardie, 1-2, 13-22.		
Categories	hybrid, iconographic,		

Image copyright

No Image Available

Artefact ID	1630	Association strength	strong
Description	Belgic cockerel coin	Context strength	weak
Find type	coin	Dating strength	strong
Material	copper alloy	Overall strength	neutral
Typology	DT 511		
Start date	60BC	End date	40BC
Location	Digeon	Department	Somme
Site type	religious		
Source	Delestrée, L.-P. and Delplace, C., 1986. Les monnaies gauloises de Digeon (Somme). Les ramassages de surface : première approche statistique. Revue archéologique de Picardie, 1-2, 13-22.		
Categories	hybrid, iconographic,		

Image copyright

No Image Available

Artefact ID	1631	Association strength	strong
Description	Belgic cockerel coin	Context strength	weak
Find type	coin	Dating strength	strong
Material	copper alloy	Overall strength	neutral
Typology	DT 511		
Start date	60BC	End date	40BC
Location	Digeon	Department	Somme
Site type	religious		
Source	Delestrée, L.-P. and Delplace, C., 1986. Les monnaies gauloises de Digeon (Somme). Les ramassages de surface : première approche statistique. Revue archéologique de Picardie, 1-2, 13-22.		
Categories	hybrid, iconographic,		

Image copyright

No Image Available

Artefact ID	1632	Association strength	strong
Description	Belgic cockerel coin	Context strength	weak
Find type	coin	Dating strength	strong
Material	copper alloy	Overall strength	neutral
Typology	DT 511		
Start date	60BC	End date	40BC
Location	Digeon	Department	Somme
Site type	religious		
Source	Delestrée, L.-P. and Delplace, C., 1986. Les monnaies gauloises de Digeon (Somme). Les ramassages de surface : première approche statistique. Revue archéologique de Picardie, 1-2, 13-22.		
Categories	hybrid, iconographic,		

Image copyright

No Image Available

Artefact ID	1633	Association strength	strong
Description	Belgic cockerel coin	Context strength	weak
Find type	coin	Dating strength	strong
Material	copper alloy	Overall strength	neutral
Typology	DT 511		
Start date	60BC	End date	40BC
Location	Digeon	Department	Somme
Site type	religious		
Source	Delestrée, L.-P. and Delplace, C., 1986. Les monnaies gauloises de Digeon (Somme). Les ramassages de surface : première approche statistique. Revue archéologique de Picardie, 1-2, 13-22.		
Categories	hybrid, iconographic,		

Image copyright

No Image Available

Artefact ID	1634	Association strength	strong
Description	Belgic cockerel coin	Context strength	weak
Find type	coin	Dating strength	strong
Material	copper alloy	Overall strength	neutral
Typology	DT 511		
Start date	60BC	End date	40BC
Location	Digeon	Department	Somme
Site type	religious		
Source	Delestrée, L.-P. and Delplace, C., 1986. Les monnaies gauloises de Digeon (Somme). Les ramassages de surface : première approche statistique. Revue archéologique de Picardie, 1-2, 13-22.		
Categories	hybrid, iconographic,		

Image copyright

No Image Available

Artefact ID	1635	Association strength	strong
Description	Belgic cockerel coin	Context strength	weak
Find type	coin	Dating strength	strong
Material	copper alloy	Overall strength	neutral
Typology	DT 511		
Start date	60BC	End date	40BC
Location	Digeon	Department	Somme
Site type	religious		
Source	Delestrée, L.-P. and Delplace, C., 1986. Les monnaies gauloises de Digeon (Somme). Les ramassages de surface : première approche statistique. Revue archéologique de Picardie, 1-2, 13-22.		
Categories	hybrid, iconographic,		

Image copyright

No Image Available

Artefact ID	1636	Association strength	strong
Description	Belgic cockerel coin	Context strength	weak
Find type	coin	Dating strength	strong
Material	copper alloy	Overall strength	neutral
Typology	DT 511		
Start date	60BC	End date	40BC
Location	Digeon	Department	Somme
Site type	religious		
Source	Delestrée, L.-P. and Delplace, C., 1986. Les monnaies gauloises de Digeon (Somme). Les ramassages de surface : première approche statistique. Revue archéologique de Picardie, 1-2, 13-22.		
Categories	hybrid, iconographic,		

Image copyright

No Image Available

Artefact ID	1637	Association strength	strong
Description	Belgic cockerel coin	Context strength	weak
Find type	coin	Dating strength	strong
Material	copper alloy	Overall strength	neutral
Typology	DT 511		
Start date	60BC	End date	40BC
Location	Digeon	Department	Somme
Site type	religious		
Source	Delestrée, L.-P. and Delplace, C., 1986. Les monnaies gauloises de Digeon (Somme). Les ramassages de surface : première approche statistique. Revue archéologique de Picardie, 1-2, 13-22.		
Categories	hybrid, iconographic,		

Image copyright

No Image Available

Artefact ID	1638	Association strength	strong
Description	Belgic cockerel coin	Context strength	weak
Find type	coin	Dating strength	strong
Material	copper alloy	Overall strength	neutral
Typology	DT 511		
Start date	60BC	End date	40BC
Location	Digeon	Department	Somme
Site type	religious		
Source	Delestrée, L.-P. and Delplace, C., 1986. Les monnaies gauloises de Digeon (Somme). Les ramassages de surface : première approche statistique. Revue archéologique de Picardie, 1-2, 13-22.		
Categories	hybrid, iconographic,		

Image copyright

No Image Available

Artefact ID	1639	Association strength	strong
Description	Belgic cockerel coin	Context strength	weak
Find type	coin	Dating strength	strong
Material	copper alloy	Overall strength	neutral
Typology	DT 511		
Start date	60BC	End date	40BC
Location	Digeon	Department	Somme
Site type	religious		
Source	Delestrée, L.-P. and Delplace, C., 1986. Les monnaies gauloises de Digeon (Somme). Les ramassages de surface : première approche statistique. Revue archéologique de Picardie, 1-2, 13-22.		
Categories	hybrid, iconographic,		

Image copyright

No Image Available

Artefact ID	1640	Association strength	strong
Description	Belgic cockerel coin	Context strength	weak
Find type	coin	Dating strength	strong
Material	copper alloy	Overall strength	neutral
Typology	DT 511		
Start date	60BC	End date	40BC
Location	Digeon	Department	Somme
Site type	religious		
Source	Delestrée, L.-P. and Delplace, C., 1986. Les monnaies gauloises de Digeon (Somme). Les ramassages de surface : première approche statistique. Revue archéologique de Picardie, 1-2, 13-22.		
Categories	hybrid, iconographic,		

Image copyright

No Image Available

Artefact ID	1641	Association strength	strong
Description	Belgic cockerel coin	Context strength	weak
Find type	coin	Dating strength	strong
Material	copper alloy	Overall strength	neutral
Typology	DT 511		
Start date	60BC	End date	40BC
Location	Digeon	Department	Somme
Site type	religious		
Source	Delestrée, L.-P. and Delplace, C., 1986. Les monnaies gauloises de Digeon (Somme). Les ramassages de surface : première approche statistique. Revue archéologique de Picardie, 1-2, 13-22.		
Categories	hybrid, iconographic,		

Image copyright

No Image Available

Artefact ID	1642	Association strength	strong
Description	Belgic cockerel coin	Context strength	weak
Find type	coin	Dating strength	strong
Material	copper alloy	Overall strength	neutral
Typology	DT 511		
Start date	60BC	End date	40BC
Location	Digeon	Department	Somme
Site type	religious		
Source	Delestrée, L.-P. and Delplace, C., 1986. Les monnaies gauloises de Digeon (Somme). Les ramassages de surface : première approche statistique. Revue archéologique de Picardie, 1-2, 13-22.		
Categories	hybrid, iconographic,		

Image copyright

No Image Available

Artefact ID	1643	Association strength	strong
Description	Belgic cockerel coin	Context strength	weak
Find type	coin	Dating strength	strong
Material	copper alloy	Overall strength	neutral
Typology	DT 511		
Start date	60BC	End date	40BC
Location	Digeon	Department	Somme
Site type	religious		
Source	Delestrée, L.-P. and Delplace, C., 1986. Les monnaies gauloises de Digeon (Somme). Les ramassages de surface : première approche statistique. Revue archéologique de Picardie, 1-2, 13-22.		
Categories	hybrid, iconographic,		

Image copyright

No Image Available

Artefact ID	1644	Association strength	strong
Description	Belgic cockerel coin	Context strength	weak
Find type	coin	Dating strength	strong
Material	copper alloy	Overall strength	neutral
Typology	DT 511		
Start date	60BC	End date	40BC
Location	Digeon	Department	Somme
Site type	religious		
Source	Delestrée, L.-P. and Delplace, C., 1986. Les monnaies gauloises de Digeon (Somme). Les ramassages de surface : première approche statistique. Revue archéologique de Picardie, 1-2, 13-22.		
Categories	hybrid, iconographic,		

Image copyright

No Image Available

Artefact ID	1645	Association strength	strong
Description	Belgic cockerel coin	Context strength	weak
Find type	coin	Dating strength	strong
Material	copper alloy	Overall strength	neutral
Typology	DT 511		
Start date	60BC	End date	40BC
Location	Digeon	Department	Somme
Site type	religious		
Source	Delestrée, L.-P. and Delplace, C., 1986. Les monnaies gauloises de Digeon (Somme). Les ramassages de surface : première approche statistique. Revue archéologique de Picardie, 1-2, 13-22.		
Categories	hybrid, iconographic,		

Image copyright

No Image Available

Artefact ID	1646	Association strength	strong
Description	Belgic cockerel coin	Context strength	weak
Find type	coin	Dating strength	strong
Material	copper alloy	Overall strength	neutral
Typology	DT 516		
Start date	60BC	End date	40BC
Location	Digeon	Department	Somme
Site type	religious		
Source	Delestrée, L.-P. and Delplace, C., 1986. Les monnaies gauloises de Digeon (Somme). Les ramassages de surface : première approche statistique. Revue archéologique de Picardie, 1-2, 13-22.		
Categories	hybrid, iconographic,		

Image copyright

No Image Available

Artefact ID	1647	Association strength	strong
Description	Belgic cockerel coin	Context strength	weak
Find type	coin	Dating strength	strong
Material	copper alloy	Overall strength	neutral
Typology	DT 516		
Start date	60BC	End date	40BC
Location	Digeon	Department	Somme
Site type	religious		
Source	Delestrée, L.-P. and Delplace, C., 1986. Les monnaies gauloises de Digeon (Somme). Les ramassages de surface : première approche statistique. Revue archéologique de Picardie, 1-2, 13-22.		
Categories	hybrid, iconographic,		

Image copyright

No Image Available

Artefact ID	1648	Association strength	strong
Description	Belgic cockerel coin	Context strength	weak
Find type	coin	Dating strength	strong
Material	copper alloy	Overall strength	neutral
Typology	DT 516		
Start date	60BC	End date	40BC
Location	Digeon	Department	Somme
Site type	religious		
Source	Delestrée, L.-P. and Delplace, C., 1986. Les monnaies gauloises de Digeon (Somme). Les ramassages de surface : première approche statistique. Revue archéologique de Picardie, 1-2, 13-22.		
Categories	hybrid, iconographic,		

Image copyright

No Image Available

Artefact ID	1649	Association strength	strong
Description	Belgic cockerel coin	Context strength	weak
Find type	coin	Dating strength	strong
Material	copper alloy	Overall strength	neutral
Typology	DT 516		
Start date	60BC	End date	40BC
Location	Digeon	Department	Somme
Site type	religious		
Source	Delestrée, L.-P. and Delplace, C., 1986. Les monnaies gauloises de Digeon (Somme). Les ramassages de surface : première approche statistique. Revue archéologique de Picardie, 1-2, 13-22.		
Categories	hybrid, iconographic,		

Image copyright

No Image Available

Artefact ID	1650	Association strength	strong
Description	Belgic cockerel coin	Context strength	weak
Find type	coin	Dating strength	strong
Material	copper alloy	Overall strength	neutral
Typology	DT 516		
Start date	60BC	End date	40BC
Location	Digeon	Department	Somme
Site type	religious		
Source	Delestrée, L.-P. and Delplace, C., 1986. Les monnaies gauloises de Digeon (Somme). Les ramassages de surface : première approche statistique. Revue archéologique de Picardie, 1-2, 13-22.		
Categories	hybrid, iconographic,		

Image copyright

No Image Available

Artefact ID	1651	Association strength	strong
Description	Belgic cockerel coin	Context strength	weak
Find type	coin	Dating strength	strong
Material	copper alloy	Overall strength	neutral
Typology	DT 516		
Start date	60BC	End date	40BC
Location	Digeon	Department	Somme
Site type	religious		
Source	Delestrée, L.-P. and Delplace, C., 1986. Les monnaies gauloises de Digeon (Somme). Les ramassages de surface : première approche statistique. Revue archéologique de Picardie, 1-2, 13-22.		
Categories	hybrid, iconographic,		

Image copyright

No Image Available

Artefact ID	1652	Association strength	strong
Description	Belgic cockerel coin	Context strength	weak
Find type	coin	Dating strength	strong
Material	copper alloy	Overall strength	neutral
Typology	DT 516		
Start date	60BC	End date	40BC
Location	Digeon	Department	Somme
Site type	religious		
Source	Delestrée, L.-P. and Delplace, C., 1986. Les monnaies gauloises de Digeon (Somme). Les ramassages de surface : première approche statistique. Revue archéologique de Picardie, 1-2, 13-22.		
Categories	hybrid, iconographic,		

Image copyright

No Image Available

Artefact ID	1653	Association strength	strong
Description	Belgic cockerel coin	Context strength	weak
Find type	coin	Dating strength	strong
Material	copper alloy	Overall strength	neutral
Typology	DT 516		
Start date	60BC	End date	40BC
Location	Digeon	Department	Somme
Site type	religious		
Source	Delestrée, L.-P. and Delplace, C., 1986. Les monnaies gauloises de Digeon (Somme). Les ramassages de surface : première approche statistique. Revue archéologique de Picardie, 1-2, 13-22.		
Categories	hybrid, iconographic,		

Image copyright

No Image Available

Artefact ID	1654	Association strength	strong
Description	Belgic cockerel coin	Context strength	weak
Find type	coin	Dating strength	strong
Material	copper alloy	Overall strength	neutral
Typology	DT 516		
Start date	60BC	End date	40BC
Location	Digeon	Department	Somme
Site type	religious		
Source	Delestrée, L.-P. and Delplace, C., 1986. Les monnaies gauloises de Digeon (Somme). Les ramassages de surface : première approche statistique. Revue archéologique de Picardie, 1-2, 13-22.		
Categories	hybrid, iconographic,		

Image copyright

No Image Available

Artefact ID	1655	Association strength	strong
Description	Belgic cockerel coin	Context strength	weak
Find type	coin	Dating strength	strong
Material	copper alloy	Overall strength	neutral
Typology	DT 516		
Start date	60BC	End date	40BC
Location	Digeon	Department	Somme
Site type	religious		
Source	Delestrée, L.-P. and Delplace, C., 1986. Les monnaies gauloises de Digeon (Somme). Les ramassages de surface : première approche statistique. Revue archéologique de Picardie, 1-2, 13-22.		
Categories	hybrid, iconographic,		

Image copyright

No Image Available

Artefact ID	1656	Association strength	strong
Description	Belgic cockerel coin	Context strength	weak
Find type	coin	Dating strength	strong
Material	copper alloy	Overall strength	neutral
Typology	DT 516		
Start date	60BC	End date	40BC
Location	Digeon	Department	Somme
Site type	religious		
Source	Delestrée, L.-P. and Delplace, C., 1986. Les monnaies gauloises de Digeon (Somme). Les ramassages de surface : première approche statistique. Revue archéologique de Picardie, 1-2, 13-22.		
Categories	hybrid, iconographic,		

Image copyright

No Image Available

Artefact ID	1657	Association strength	strong
Description	Belgic cockerel coin	Context strength	weak
Find type	coin	Dating strength	strong
Material	copper alloy	Overall strength	neutral
Typology	DT 509		
Start date	60BC	End date	40BC
Location	Digeon	Department	Somme
Site type	religious		
Source	Delestrée, L.-P. and Delplace, C., 1986. Les monnaies gauloises de Digeon (Somme). Les ramassages de surface : première approche statistique. Revue archéologique de Picardie, 1-2, 13-22.		
Categories	hybrid, iconographic,		

Image copyright

No Image Available

Artefact ID	1658	Association strength	strong
Description	Belgic cockerel coin	Context strength	weak
Find type	coin	Dating strength	strong
Material	copper alloy	Overall strength	neutral
Typology	DT 509		
Start date	60BC	End date	40BC
Location	Digeon	Department	Somme
Site type	religious		
Source	Delestrée, L.-P. and Delplace, C., 1986. Les monnaies gauloises de Digeon (Somme). Les ramassages de surface : première approche statistique. Revue archéologique de Picardie, 1-2, 13-22.		
Categories	hybrid, iconographic,		

Image copyright

No Image Available

Artefact ID	1659	Association strength	strong
Description	Belgic cockerel coin	Context strength	weak
Find type	coin	Dating strength	strong
Material	copper alloy	Overall strength	neutral
Typology	DT 509		
Start date	60BC	End date	40BC
Location	Digeon	Department	Somme
Site type	religious		
Source	Delestrée, L.-P. and Delplace, C., 1986. Les monnaies gauloises de Digeon (Somme). Les ramassages de surface : première approche statistique. Revue archéologique de Picardie, 1-2, 13-22.		
Categories	hybrid, iconographic,		

Image copyright

No Image Available

Artefact ID	1660	Association strength	strong
Description	Belgic cockerel coin	Context strength	weak
Find type	coin	Dating strength	strong
Material	copper alloy	Overall strength	neutral
Typology	DT 519		
Start date	60BC	End date	40BC
Location	Digeon	Department	Somme
Site type	religious		
Source	Delestrée, L.-P. and Delplace, C., 1986. Les monnaies gauloises de Digeon (Somme). Les ramassages de surface : première approche statistique. Revue archéologique de Picardie, 1-2, 13-22.		
Categories	hybrid, iconographic,		

Image copyright

No Image Available

Artefact ID	1661	Association strength	strong
Description	Belgic cockerel coin	Context strength	weak
Find type	coin	Dating strength	strong
Material	copper alloy	Overall strength	neutral
Typology	DT 519		
Start date	60BC	End date	40BC
Location	Digeon	Department	Somme
Site type	religious		
Source	Delestrée, L.-P. and Delplace, C., 1986. Les monnaies gauloises de Digeon (Somme). Les ramassages de surface : première approche statistique. Revue archéologique de Picardie, 1-2, 13-22.		
Categories	hybrid, iconographic,		

Image copyright

No Image Available

Artefact ID	1662	Association strength	strong
Description	Belgic cockerel coin	Context strength	weak
Find type	coin	Dating strength	strong
Material	copper alloy	Overall strength	neutral
Typology	DT 519		
Start date	60BC	End date	40BC
Location	Digeon	Department	Somme
Site type	religious		
Source	Delestrée, L.-P. and Delplace, C., 1986. Les monnaies gauloises de Digeon (Somme). Les ramassages de surface : première approche statistique. Revue archéologique de Picardie, 1-2, 13-22.		
Categories	hybrid, iconographic,		

Image copyright

No Image Available

Artefact ID	1663	Association strength	strong
Description	Belgic cockerel coin	Context strength	weak
Find type	coin	Dating strength	strong
Material	copper alloy	Overall strength	neutral
Typology	DT 519		
Start date	60BC	End date	40BC
Location	Digeon	Department	Somme
Site type	religious		
Source	Delestrée, L.-P. and Delplace, C., 1986. Les monnaies gauloises de Digeon (Somme). Les ramassages de surface : première approche statistique. Revue archéologique de Picardie, 1-2, 13-22.		
Categories	hybrid, iconographic,		

Image copyright

No Image Available

Artefact ID	1664	Association strength	strong
Description	Belgic cockerel coin	Context strength	weak
Find type	coin	Dating strength	strong
Material	copper alloy	Overall strength	neutral
Typology	DT 511		
Start date	60BC	End date	40BC
Location	Digeon	Department	Somme
Site type	religious		
Source	Delestrée, L.-P. and Delplace, C., 1986. Les monnaies gauloises de Digeon (Somme). Les ramassages de surface : première approche statistique. Revue archéologique de Picardie, 1-2, 13-22.		
Categories	hybrid, iconographic,		

Image copyright

No Image Available

Artefact ID	1665	Association strength	strong
Description	Belgic cockerel coin	Context strength	weak
Find type	coin	Dating strength	strong
Material	copper alloy	Overall strength	neutral
Typology	DT 511		
Start date	60BC	End date	40BC
Location	Digeon	Department	Somme
Site type	religious		
Source	Delestrée, L.-P. and Delplace, C., 1986. Les monnaies gauloises de Digeon (Somme). Les ramassages de surface : première approche statistique. Revue archéologique de Picardie, 1-2, 13-22.		
Categories	hybrid, iconographic,		

Image copyright

No Image Available

Artefact ID	1666	Association strength	strong
Description	Belgic cockerel coin	Context strength	weak
Find type	coin	Dating strength	strong
Material	copper alloy	Overall strength	neutral
Typology	DT 511		
Start date	60BC	End date	40BC
Location	Digeon	Department	Somme
Site type	religious		
Source	Delestrée, L.-P. and Delplace, C., 1986. Les monnaies gauloises de Digeon (Somme). Les ramassages de surface : première approche statistique. Revue archéologique de Picardie, 1-2, 13-22.		
Categories	hybrid, iconographic,		

Image copyright

No Image Available

Artefact ID	1667	Association strength	strong
Description	Belgic cockerel coin	Context strength	weak
Find type	coin	Dating strength	strong
Material	copper alloy	Overall strength	neutral
Typology	DT 511		
Start date	60BC	End date	40BC
Location	Digeon	Department	Somme
Site type	religious		
Source	Delestrée, L.-P. and Delplace, C., 1986. Les monnaies gauloises de Digeon (Somme). Les ramassages de surface : première approche statistique. Revue archéologique de Picardie, 1-2, 13-22.		
Categories	hybrid, iconographic,		

Image copyright

No Image Available

Artefact ID	1668	Association strength	strong
Description	Belgic cockerel coin	Context strength	weak
Find type	coin	Dating strength	strong
Material	copper alloy	Overall strength	neutral
Typology	DT 511		
Start date	60BC	End date	40BC
Location	Digeon	Department	Somme
Site type	religious		
Source	Delestrée, L.-P. and Delplace, C., 1986. Les monnaies gauloises de Digeon (Somme). Les ramassages de surface : première approche statistique. Revue archéologique de Picardie, 1-2, 13-22.		
Categories	hybrid, iconographic,		

Image copyright

No Image Available

Artefact ID	1669	Association strength	strong
Description	Belgic cockerel coin	Context strength	weak
Find type	coin	Dating strength	strong
Material	copper alloy	Overall strength	neutral
Typology	DT 511		
Start date	60BC	End date	40BC
Location	Digeon	Department	Somme
Site type	religious		
Source	Delestrée, L.-P. and Delplace, C., 1986. Les monnaies gauloises de Digeon (Somme). Les ramassages de surface : première approche statistique. Revue archéologique de Picardie, 1-2, 13-22.		
Categories	hybrid, iconographic,		

Image copyright

No Image Available

Artefact ID	1670	Association strength	strong
Description	Belgic cockerel coin	Context strength	weak
Find type	coin	Dating strength	strong
Material	copper alloy	Overall strength	neutral
Typology	DT 511		
Start date	60BC	End date	40BC
Location	Digeon	Department	Somme
Site type	religious		
Source	Delestrée, L.-P. and Delplace, C., 1986. Les monnaies gauloises de Digeon (Somme). Les ramassages de surface : première approche statistique. Revue archéologique de Picardie, 1-2, 13-22.		
Categories	hybrid, iconographic,		

Image copyright

No Image Available

Artefact ID	1671	Association strength	strong
Description	Belgic cockerel coin	Context strength	weak
Find type	coin	Dating strength	strong
Material	copper alloy	Overall strength	neutral
Typology	DT 511		
Start date	60BC	End date	40BC
Location	Digeon	Department	Somme
Site type	religious		
Source	Delestrée, L.-P. and Delplace, C., 1986. Les monnaies gauloises de Digeon (Somme). Les ramassages de surface : première approche statistique. Revue archéologique de Picardie, 1-2, 13-22.		
Categories	hybrid, iconographic,		

Image copyright

No Image Available

Artefact ID	1672	Association strength	strong
Description	Belgic cockerel coin	Context strength	weak
Find type	coin	Dating strength	strong
Material	copper alloy	Overall strength	neutral
Typology	DT 511		
Start date	60BC	End date	40BC
Location	Digeon	Department	Somme
Site type	religious		
Source	Delestrée, L.-P. and Delplace, C., 1986. Les monnaies gauloises de Digeon (Somme). Les ramassages de surface : première approche statistique. Revue archéologique de Picardie, 1-2, 13-22.		
Categories	hybrid, iconographic,		

Image copyright

No Image Available

Artefact ID	1673	Association strength	strong
Description	Belgic cockerel coin	Context strength	weak
Find type	coin	Dating strength	strong
Material	copper alloy	Overall strength	neutral
Typology	DT 511		
Start date	60BC	End date	40BC
Location	Digeon	Department	Somme
Site type	religious		
Source	Delestrée, L.-P. and Delplace, C., 1986. Les monnaies gauloises de Digeon (Somme). Les ramassages de surface : première approche statistique. Revue archéologique de Picardie, 1-2, 13-22.		
Categories	hybrid, iconographic,		

Image copyright

No Image Available

Artefact ID	1674	Association strength	strong
Description	Belgic cockerel coin	Context strength	weak
Find type	coin	Dating strength	strong
Material	copper alloy	Overall strength	neutral
Typology	DT 511		
Start date	60BC	End date	40BC
Location	Digeon	Department	Somme
Site type	religious		
Source	Delestrée, L.-P. and Delplace, C., 1986. Les monnaies gauloises de Digeon (Somme). Les ramassages de surface : première approche statistique. Revue archéologique de Picardie, 1-2, 13-22.		
Categories	hybrid, iconographic,		

Image copyright

No Image Available

Artefact ID	1675	Association strength	strong
Description	Belgic cockerel coin	Context strength	weak
Find type	coin	Dating strength	strong
Material	copper alloy	Overall strength	neutral
Typology	DT 511		
Start date	60BC	End date	40BC
Location	Digeon	Department	Somme
Site type	religious		
Source	Delestrée, L.-P. and Delplace, C., 1986. Les monnaies gauloises de Digeon (Somme). Les ramassages de surface : première approche statistique. Revue archéologique de Picardie, 1-2, 13-22.		
Categories	hybrid, iconographic,		

Image copyright

No Image Available

Artefact ID	1676	Association strength	strong
Description	Belgic cockerel coin	Context strength	weak
Find type	coin	Dating strength	strong
Material	copper alloy	Overall strength	neutral
Typology	DT 511		
Start date	60BC	End date	40BC
Location	Digeon	Department	Somme
Site type	religious		
Source	Delestrée, L.-P. and Delplace, C., 1986. Les monnaies gauloises de Digeon (Somme). Les ramassages de surface : première approche statistique. Revue archéologique de Picardie, 1-2, 13-22.		
Categories	hybrid, iconographic,		

Image copyright

No Image Available

Artefact ID	1677	Association strength	strong
Description	Belgic cockerel coin	Context strength	weak
Find type	coin	Dating strength	strong
Material	copper alloy	Overall strength	neutral
Typology	DT 511		
Start date	60BC	End date	40BC
Location	Digeon	Department	Somme
Site type	religious		
Source	Delestrée, L.-P. and Delplace, C., 1986. Les monnaies gauloises de Digeon (Somme). Les ramassages de surface : première approche statistique. Revue archéologique de Picardie, 1-2, 13-22.		
Categories	hybrid, iconographic,		

Image copyright

No Image Available

Artefact ID	1678	Association strength	strong
Description	Belgic cockerel coin	Context strength	weak
Find type	coin	Dating strength	strong
Material	copper alloy	Overall strength	neutral
Typology	DT 511		
Start date	60BC	End date	40BC
Location	Digeon	Department	Somme
Site type	religious		
Source	Delestrée, L.-P. and Delplace, C., 1986. Les monnaies gauloises de Digeon (Somme). Les ramassages de surface : première approche statistique. Revue archéologique de Picardie, 1-2, 13-22.		
Categories	hybrid, iconographic,		

Image copyright

No Image Available

Artefact ID	1679	Association strength	strong
Description	Belgic cockerel coin	Context strength	weak
Find type	coin	Dating strength	strong
Material	copper alloy	Overall strength	neutral
Typology	DT 511		
Start date	60BC	End date	40BC
Location	Digeon	Department	Somme
Site type	religious		
Source	Delestrée, L.-P. and Delplace, C., 1986. Les monnaies gauloises de Digeon (Somme). Les ramassages de surface : première approche statistique. Revue archéologique de Picardie, 1-2, 13-22.		
Categories	hybrid, iconographic,		

Image copyright

No Image Available

Artefact ID	1680	Association strength	strong
Description	Belgic cockerel coin	Context strength	weak
Find type	coin	Dating strength	strong
Material	copper alloy	Overall strength	neutral
Typology	DT 511		
Start date	60BC	End date	40BC
Location	Digeon	Department	Somme
Site type	religious		
Source	Delestrée, L.-P. and Delplace, C., 1986. Les monnaies gauloises de Digeon (Somme). Les ramassages de surface : première approche statistique. Revue archéologique de Picardie, 1-2, 13-22.		
Categories	hybrid, iconographic,		

Image copyright

No Image Available

Artefact ID	1681	Association strength	strong
Description	Belgic cockerel coin	Context strength	weak
Find type	coin	Dating strength	strong
Material	copper alloy	Overall strength	neutral
Typology	DT 511		
Start date	60BC	End date	40BC
Location	Digeon	Department	Somme
Site type	religious		
Source	Delestrée, L.-P. and Delplace, C., 1986. Les monnaies gauloises de Digeon (Somme). Les ramassages de surface : première approche statistique. Revue archéologique de Picardie, 1-2, 13-22.		
Categories	hybrid, iconographic,		

Image copyright

No Image Available

Artefact ID	1682	Association strength	strong
Description	Belgic cockerel coin	Context strength	weak
Find type	coin	Dating strength	strong
Material	copper alloy	Overall strength	neutral
Typology	DT 511		
Start date	60BC	End date	40BC
Location	Digeon	Department	Somme
Site type	religious		
Source	Delestrée, L.-P. and Delplace, C., 1986. Les monnaies gauloises de Digeon (Somme). Les ramassages de surface : première approche statistique. Revue archéologique de Picardie, 1-2, 13-22.		
Categories	hybrid, iconographic,		

Image copyright

No Image Available

Artefact ID	1683	Association strength	strong
Description	Belgic cockerel coin	Context strength	weak
Find type	coin	Dating strength	strong
Material	copper alloy	Overall strength	neutral
Typology	DT 511		
Start date	60BC	End date	40BC
Location	Digeon	Department	Somme
Site type	religious		
Source	Delestrée, L.-P. and Delplace, C., 1986. Les monnaies gauloises de Digeon (Somme). Les ramassages de surface : première approche statistique. Revue archéologique de Picardie, 1-2, 13-22.		
Categories	hybrid, iconographic,		

Image copyright

No Image Available

Artefact ID	1684	Association strength	strong
Description	Belgic cockerel coin	Context strength	weak
Find type	coin	Dating strength	strong
Material	copper alloy	Overall strength	neutral
Typology	DT 511		
Start date	60BC	End date	40BC
Location	Digeon	Department	Somme
Site type	religious		
Source	Delestrée, L.-P. and Delplace, C., 1986. Les monnaies gauloises de Digeon (Somme). Les ramassages de surface : première approche statistique. Revue archéologique de Picardie, 1-2, 13-22.		
Categories	hybrid, iconographic,		

Image copyright

No Image Available

Artefact ID	1685	Association strength	strong
Description	Belgic cockerel coin	Context strength	weak
Find type	coin	Dating strength	strong
Material	copper alloy	Overall strength	neutral
Typology	DT 511		
Start date	60BC	End date	40BC
Location	Digeon	Department	Somme
Site type	religious		
Source	Delestrée, L.-P. and Delplace, C., 1986. Les monnaies gauloises de Digeon (Somme). Les ramassages de surface : première approche statistique. Revue archéologique de Picardie, 1-2, 13-22.		
Categories	hybrid, iconographic,		

Image copyright

No Image Available

Artefact ID	1686	Association strength	strong
Description	Belgic cockerel coin	Context strength	weak
Find type	coin	Dating strength	strong
Material	copper alloy	Overall strength	neutral
Typology	DT 511		
Start date	60BC	End date	40BC
Location	Digeon	Department	Somme
Site type	religious		
Source	Delestrée, L.-P. and Delplace, C., 1986. Les monnaies gauloises de Digeon (Somme). Les ramassages de surface : première approche statistique. Revue archéologique de Picardie, 1-2, 13-22.		
Categories	hybrid, iconographic,		

Image copyright

No Image Available

Artefact ID	1687	Association strength	strong
Description	Belgic cockerel coin	Context strength	weak
Find type	coin	Dating strength	strong
Material	copper alloy	Overall strength	neutral
Typology	DT 511		
Start date	60BC	End date	40BC
Location	Digeon	Department	Somme
Site type	religious		
Source	Delestrée, L.-P. and Delplace, C., 1986. Les monnaies gauloises de Digeon (Somme). Les ramassages de surface : première approche statistique. Revue archéologique de Picardie, 1-2, 13-22.		
Categories	hybrid, iconographic,		

Image copyright

No Image Available

Artefact ID	1688	Association strength	strong
Description	Belgic cockerel coin	Context strength	weak
Find type	coin	Dating strength	strong
Material	copper alloy	Overall strength	neutral
Typology	DT 511		
Start date	60BC	End date	40BC
Location	Digeon	Department	Somme
Site type	religious		
Source	Delestrée, L.-P. and Delplace, C., 1986. Les monnaies gauloises de Digeon (Somme). Les ramassages de surface : première approche statistique. Revue archéologique de Picardie, 1-2, 13-22.		
Categories	hybrid, iconographic,		

Image copyright

No Image Available

Artefact ID	1689	Association strength	strong
Description	Belgic cockerel coin	Context strength	weak
Find type	coin	Dating strength	strong
Material	copper alloy	Overall strength	neutral
Typology	DT 511		
Start date	60BC	End date	40BC
Location	Digeon	Department	Somme
Site type	religious		
Source	Delestrée, L.-P. and Delplace, C., 1986. Les monnaies gauloises de Digeon (Somme). Les ramassages de surface : première approche statistique. Revue archéologique de Picardie, 1-2, 13-22.		
Categories	hybrid, iconographic,		

Image copyright

No Image Available

Artefact ID	1690	Association strength	strong
Description	Belgic cockerel coin	Context strength	weak
Find type	coin	Dating strength	strong
Material	copper alloy	Overall strength	neutral
Typology	DT 511		
Start date	60BC	End date	40BC
Location	Digeon	Department	Somme
Site type	religious		
Source	Delestrée, L.-P. and Delplace, C., 1986. Les monnaies gauloises de Digeon (Somme). Les ramassages de surface : première approche statistique. Revue archéologique de Picardie, 1-2, 13-22.		
Categories	hybrid, iconographic,		

Image copyright

No Image Available

Artefact ID	1691	Association strength	strong
Description	Belgic cockerel coin	Context strength	weak
Find type	coin	Dating strength	strong
Material	copper alloy	Overall strength	neutral
Typology	DT 511		
Start date	60BC	End date	40BC
Location	Digeon	Department	Somme
Site type	religious		
Source	Delestrée, L.-P. and Delplace, C., 1986. Les monnaies gauloises de Digeon (Somme). Les ramassages de surface : première approche statistique. Revue archéologique de Picardie, 1-2, 13-22.		
Categories	hybrid, iconographic,		

Image copyright

No Image Available

Artefact ID	1692	Association strength	strong
Description	Belgic cockerel coin	Context strength	weak
Find type	coin	Dating strength	strong
Material	copper alloy	Overall strength	neutral
Typology	DT 511		
Start date	60BC	End date	40BC
Location	Digeon	Department	Somme
Site type	religious		
Source	Delestrée, L.-P. and Delplace, C., 1986. Les monnaies gauloises de Digeon (Somme). Les ramassages de surface : première approche statistique. Revue archéologique de Picardie, 1-2, 13-22.		
Categories	hybrid, iconographic,		

Image copyright

No Image Available

Artefact ID	1693	Association strength	strong
Description	Belgic cockerel coin	Context strength	weak
Find type	coin	Dating strength	strong
Material	copper alloy	Overall strength	neutral
Typology	DT 511		
Start date	60BC	End date	40BC
Location	Digeon	Department	Somme
Site type	religious		
Source	Delestrée, L.-P. and Delplace, C., 1986. Les monnaies gauloises de Digeon (Somme). Les ramassages de surface : première approche statistique. Revue archéologique de Picardie, 1-2, 13-22.		
Categories	hybrid, iconographic,		

Image copyright

No Image Available

Artefact ID	1694	Association strength	strong
Description	Belgic cockerel coin	Context strength	weak
Find type	coin	Dating strength	strong
Material	copper alloy	Overall strength	neutral
Typology	DT 511		
Start date	60BC	End date	40BC
Location	Digeon	Department	Somme
Site type	religious		
Source	Delestrée, L.-P. and Delplace, C., 1986. Les monnaies gauloises de Digeon (Somme). Les ramassages de surface : première approche statistique. Revue archéologique de Picardie, 1-2, 13-22.		
Categories	hybrid, iconographic,		

Image copyright

No Image Available

Artefact ID	1695	Association strength	strong
Description	Belgic cockerel coin	Context strength	weak
Find type	coin	Dating strength	strong
Material	copper alloy	Overall strength	neutral
Typology	DT 511		
Start date	60BC	End date	40BC
Location	Digeon	Department	Somme
Site type	religious		
Source	Delestrée, L.-P. and Delplace, C., 1986. Les monnaies gauloises de Digeon (Somme). Les ramassages de surface : première approche statistique. Revue archéologique de Picardie, 1-2, 13-22.		
Categories	hybrid, iconographic,		

Image copyright

No Image Available

Artefact ID	1696	Association strength	strong
Description	Belgic cockerel coin	Context strength	weak
Find type	coin	Dating strength	strong
Material	copper alloy	Overall strength	neutral
Typology	DT 511		
Start date	60BC	End date	40BC
Location	Digeon	Department	Somme
Site type	religious		
Source	Delestrée, L.-P. and Delplace, C., 1986. Les monnaies gauloises de Digeon (Somme). Les ramassages de surface : première approche statistique. Revue archéologique de Picardie, 1-2, 13-22.		
Categories	hybrid, iconographic,		

Image copyright

No Image Available

Artefact ID	1697	Association strength	strong
Description	Belgic cockerel coin	Context strength	weak
Find type	coin	Dating strength	strong
Material	copper alloy	Overall strength	neutral
Typology	DT 511		
Start date	60BC	End date	40BC
Location	Digeon	Department	Somme
Site type	religious		
Source	Delestrée, L.-P. and Delplace, C., 1986. Les monnaies gauloises de Digeon (Somme). Les ramassages de surface : première approche statistique. Revue archéologique de Picardie, 1-2, 13-22.		
Categories	hybrid, iconographic,		

Image copyright

No Image Available

Artefact ID	1698	Association strength	strong
Description	Belgic cockerel coin	Context strength	weak
Find type	coin	Dating strength	strong
Material	copper alloy	Overall strength	neutral
Typology	DT 511		
Start date	60BC	End date	40BC
Location	Digeon	Department	Somme
Site type	religious		
Source	Delestrée, L.-P. and Delplace, C., 1986. Les monnaies gauloises de Digeon (Somme). Les ramassages de surface : première approche statistique. Revue archéologique de Picardie, 1-2, 13-22.		
Categories	hybrid, iconographic,		

Image copyright

No Image Available

Artefact ID	1699	Association strength	strong
Description	Belgic cockerel coin	Context strength	weak
Find type	coin	Dating strength	strong
Material	copper alloy	Overall strength	neutral
Typology	DT 511		
Start date	60BC	End date	40BC
Location	Digeon	Department	Somme
Site type	religious		
Source	Delestrée, L.-P. and Delplace, C., 1986. Les monnaies gauloises de Digeon (Somme). Les ramassages de surface : première approche statistique. Revue archéologique de Picardie, 1-2, 13-22.		
Categories	hybrid, iconographic,		

Image copyright

No Image Available

Artefact ID	1700	Association strength	strong
Description	Belgic cockerel coin	Context strength	weak
Find type	coin	Dating strength	strong
Material	copper alloy	Overall strength	neutral
Typology	DT 511		
Start date	60BC	End date	40BC
Location	Digeon	Department	Somme
Site type	religious		
Source	Delestrée, L.-P. and Delplace, C., 1986. Les monnaies gauloises de Digeon (Somme). Les ramassages de surface : première approche statistique. Revue archéologique de Picardie, 1-2, 13-22.		
Categories	hybrid, iconographic,		

Image copyright

No Image Available

Artefact ID	1701	Association strength	strong
Description	Belgic cockerel coin	Context strength	weak
Find type	coin	Dating strength	strong
Material	copper alloy	Overall strength	neutral
Typology	DT 511		
Start date	60BC	End date	40BC
Location	Digeon	Department	Somme
Site type	religious		
Source	Delestrée, L.-P. and Delplace, C., 1986. Les monnaies gauloises de Digeon (Somme). Les ramassages de surface : première approche statistique. Revue archéologique de Picardie, 1-2, 13-22.		
Categories	hybrid, iconographic,		

Image copyright

No Image Available

Artefact ID	1702	Association strength	strong
Description	Belgic cockerel coin	Context strength	weak
Find type	coin	Dating strength	strong
Material	copper alloy	Overall strength	neutral
Typology	DT 511		
Start date	60BC	End date	40BC
Location	Digeon	Department	Somme
Site type	religious		
Source	Delestrée, L.-P. and Delplace, C., 1986. Les monnaies gauloises de Digeon (Somme). Les ramassages de surface : première approche statistique. Revue archéologique de Picardie, 1-2, 13-22.		
Categories	hybrid, iconographic,		

Image copyright

No Image Available

Artefact ID	1703	Association strength	strong
Description	Belgic cockerel coin	Context strength	weak
Find type	coin	Dating strength	strong
Material	copper alloy	Overall strength	neutral
Typology	DT 511		
Start date	60BC	End date	40BC
Location	Digeon	Department	Somme
Site type	religious		
Source	Delestrée, L.-P. and Delplace, C., 1986. Les monnaies gauloises de Digeon (Somme). Les ramassages de surface : première approche statistique. Revue archéologique de Picardie, 1-2, 13-22.		
Categories	hybrid, iconographic,		

Image copyright

No Image Available

Artefact ID	1704	Association strength	strong
Description	Belgic cockerel coin	Context strength	weak
Find type	coin	Dating strength	strong
Material	copper alloy	Overall strength	neutral
Typology	DT 511		
Start date	60BC	End date	40BC
Location	Digeon	Department	Somme
Site type	religious		
Source	Delestrée, L.-P. and Delplace, C., 1986. Les monnaies gauloises de Digeon (Somme). Les ramassages de surface : première approche statistique. Revue archéologique de Picardie, 1-2, 13-22.		
Categories	hybrid, iconographic,		

Image copyright

No Image Available

Artefact ID	1705	Association strength	strong
Description	Belgic cockerel coin	Context strength	weak
Find type	coin	Dating strength	strong
Material	copper alloy	Overall strength	neutral
Typology	DT 511		
Start date	60BC	End date	40BC
Location	Digeon	Department	Somme
Site type	religious		
Source	Delestrée, L.-P. and Delplace, C., 1986. Les monnaies gauloises de Digeon (Somme). Les ramassages de surface : première approche statistique. Revue archéologique de Picardie, 1-2, 13-22.		
Categories	hybrid, iconographic,		

Image copyright

No Image Available

Artefact ID	1706	Association strength	strong
Description	Belgic cockerel coin	Context strength	weak
Find type	coin	Dating strength	strong
Material	copper alloy	Overall strength	neutral
Typology	DT 511		
Start date	60BC	End date	40BC
Location	Digeon	Department	Somme
Site type	religious		
Source	Delestrée, L.-P. and Delplace, C., 1986. Les monnaies gauloises de Digeon (Somme). Les ramassages de surface : première approche statistique. Revue archéologique de Picardie, 1-2, 13-22.		
Categories	hybrid, iconographic,		

Image copyright

No Image Available

Artefact ID	1707	Association strength	strong
Description	Belgic cockerel coin	Context strength	weak
Find type	coin	Dating strength	strong
Material	copper alloy	Overall strength	neutral
Typology	DT 511		
Start date	60BC	End date	40BC
Location	Digeon	Department	Somme
Site type	religious		
Source	Delestrée, L.-P. and Delplace, C., 1986. Les monnaies gauloises de Digeon (Somme). Les ramassages de surface : première approche statistique. Revue archéologique de Picardie, 1-2, 13-22.		
Categories	hybrid, iconographic,		

Image copyright

No Image Available

Artefact ID	1708	Association strength	strong
Description	Belgic cockerel coin	Context strength	weak
Find type	coin	Dating strength	strong
Material	copper alloy	Overall strength	neutral
Typology	DT 511		
Start date	60BC	End date	40BC
Location	Digeon	Department	Somme
Site type	religious		
Source	Delestrée, L.-P. and Delplace, C., 1986. Les monnaies gauloises de Digeon (Somme). Les ramassages de surface : première approche statistique. Revue archéologique de Picardie, 1-2, 13-22.		
Categories	hybrid, iconographic,		

Image copyright

No Image Available

Artefact ID	1709	Association strength	strong
Description	Belgic cockerel coin	Context strength	weak
Find type	coin	Dating strength	strong
Material	copper alloy	Overall strength	neutral
Typology	DT 511		
Start date	60BC	End date	40BC
Location	Digeon	Department	Somme
Site type	religious		
Source	Delestrée, L.-P. and Delplace, C., 1986. Les monnaies gauloises de Digeon (Somme). Les ramassages de surface : première approche statistique. Revue archéologique de Picardie, 1-2, 13-22.		
Categories	hybrid, iconographic,		

Image copyright

No Image Available

Artefact ID	1710	Association strength	strong
Description	Belgic cockerel coin	Context strength	weak
Find type	coin	Dating strength	strong
Material	copper alloy	Overall strength	neutral
Typology	DT 511		
Start date	60BC	End date	40BC
Location	Digeon	Department	Somme
Site type	religious		
Source	Delestrée, L.-P. and Delplace, C., 1986. Les monnaies gauloises de Digeon (Somme). Les ramassages de surface : première approche statistique. Revue archéologique de Picardie, 1-2, 13-22.		
Categories	hybrid, iconographic,		

Image copyright

No Image Available

Artefact ID	1711	Association strength	strong
Description	Belgic cockerel coin	Context strength	weak
Find type	coin	Dating strength	strong
Material	copper alloy	Overall strength	neutral
Typology	DT 511		
Start date	60BC	End date	40BC
Location	Digeon	Department	Somme
Site type	religious		
Source	Delestrée, L.-P. and Delplace, C., 1986. Les monnaies gauloises de Digeon (Somme). Les ramassages de surface : première approche statistique. Revue archéologique de Picardie, 1-2, 13-22.		
Categories	hybrid, iconographic,		

Image copyright

No Image Available

Artefact ID	1712	Association strength	strong
Description	Belgic cockerel coin	Context strength	weak
Find type	coin	Dating strength	strong
Material	copper alloy	Overall strength	neutral
Typology	DT 511		
Start date	60BC	End date	40BC
Location	Digeon	Department	Somme
Site type	religious		
Source	Delestrée, L.-P. and Delplace, C., 1986. Les monnaies gauloises de Digeon (Somme). Les ramassages de surface : première approche statistique. Revue archéologique de Picardie, 1-2, 13-22.		
Categories	hybrid, iconographic,		

Image copyright

No Image Available

Artefact ID	1713	Association strength	strong
Description	Belgic cockerel coin	Context strength	weak
Find type	coin	Dating strength	strong
Material	copper alloy	Overall strength	neutral
Typology	DT 511		
Start date	60BC	End date	40BC
Location	Digeon	Department	Somme
Site type	religious		
Source	Delestrée, L.-P. and Delplace, C., 1986. Les monnaies gauloises de Digeon (Somme). Les ramassages de surface : première approche statistique. Revue archéologique de Picardie, 1-2, 13-22.		
Categories	hybrid, iconographic,		

Image copyright

No Image Available

Artefact ID	1714	Association strength	strong
Description	Belgic cockerel coin	Context strength	weak
Find type	coin	Dating strength	strong
Material	copper alloy	Overall strength	neutral
Typology	DT 511		
Start date	60BC	End date	40BC
Location	Digeon	Department	Somme
Site type	religious		
Source	Delestrée, L.-P. and Delplace, C., 1986. Les monnaies gauloises de Digeon (Somme). Les ramassages de surface : première approche statistique. Revue archéologique de Picardie, 1-2, 13-22.		
Categories	hybrid, iconographic,		

Image copyright

No Image Available

Artefact ID	1715	Association strength	strong
Description	Belgic cockerel coin	Context strength	weak
Find type	coin	Dating strength	strong
Material	copper alloy	Overall strength	neutral
Typology	DT 511		
Start date	60BC	End date	40BC
Location	Digeon	Department	Somme
Site type	religious		
Source	Delestrée, L.-P. and Delplace, C., 1986. Les monnaies gauloises de Digeon (Somme). Les ramassages de surface : première approche statistique. Revue archéologique de Picardie, 1-2, 13-22.		
Categories	hybrid, iconographic,		

Image copyright

No Image Available

Artefact ID	1716	Association strength	strong
Description	Belgic cockerel coin	Context strength	weak
Find type	coin	Dating strength	strong
Material	copper alloy	Overall strength	neutral
Typology	DT 511		
Start date	60BC	End date	40BC
Location	Digeon	Department	Somme
Site type	religious		
Source	Delestrée, L.-P. and Delplace, C., 1986. Les monnaies gauloises de Digeon (Somme). Les ramassages de surface : première approche statistique. Revue archéologique de Picardie, 1-2, 13-22.		
Categories	hybrid, iconographic,		

Image copyright

No Image Available

Artefact ID	1717	Association strength	strong
Description	Belgic cockerel coin	Context strength	weak
Find type	coin	Dating strength	strong
Material	copper alloy	Overall strength	neutral
Typology	DT 511		
Start date	60BC	End date	40BC
Location	Digeon	Department	Somme
Site type	religious		
Source	Delestrée, L.-P. and Delplace, C., 1986. Les monnaies gauloises de Digeon (Somme). Les ramassages de surface : première approche statistique. Revue archéologique de Picardie, 1-2, 13-22.		
Categories	hybrid, iconographic,		

Image copyright

No Image Available

Artefact ID	1718	Association strength	strong
Description	Belgic cockerel coin	Context strength	weak
Find type	coin	Dating strength	strong
Material	copper alloy	Overall strength	neutral
Typology	DT 511		
Start date	60BC	End date	40BC
Location	Digeon	Department	Somme
Site type	religious		
Source	Delestrée, L.-P. and Delplace, C., 1986. Les monnaies gauloises de Digeon (Somme). Les ramassages de surface : première approche statistique. Revue archéologique de Picardie, 1-2, 13-22.		
Categories	hybrid, iconographic,		

Image copyright

No Image Available

Artefact ID	1719	Association strength	strong
Description	Belgic cockerel coin	Context strength	weak
Find type	coin	Dating strength	strong
Material	copper alloy	Overall strength	neutral
Typology	DT 511		
Start date	60BC	End date	40BC
Location	Digeon	Department	Somme
Site type	religious		
Source	Delestrée, L.-P. and Delplace, C., 1986. Les monnaies gauloises de Digeon (Somme). Les ramassages de surface : première approche statistique. Revue archéologique de Picardie, 1-2, 13-22.		
Categories	hybrid, iconographic,		

Image copyright

No Image Available

Artefact ID	1720	Association strength	strong
Description	Belgic cockerel coin	Context strength	weak
Find type	coin	Dating strength	strong
Material	copper alloy	Overall strength	neutral
Typology	DT 511		
Start date	60BC	End date	40BC
Location	Digeon	Department	Somme
Site type	religious		
Source	Delestrée, L.-P. and Delplace, C., 1986. Les monnaies gauloises de Digeon (Somme). Les ramassages de surface : première approche statistique. Revue archéologique de Picardie, 1-2, 13-22.		
Categories	hybrid, iconographic,		

Image copyright

No Image Available

Artefact ID	1721	Association strength	strong
Description	Belgic cockerel coin	Context strength	weak
Find type	coin	Dating strength	strong
Material	copper alloy	Overall strength	neutral
Typology	DT 511		
Start date	60BC	End date	40BC
Location	Digeon	Department	Somme
Site type	religious		
Source	Delestrée, L.-P. and Delplace, C., 1986. Les monnaies gauloises de Digeon (Somme). Les ramassages de surface : première approche statistique. Revue archéologique de Picardie, 1-2, 13-22.		
Categories	hybrid, iconographic,		

Image copyright

No Image Available

Artefact ID	1722	Association strength	strong
Description	Belgic cockerel coin	Context strength	weak
Find type	coin	Dating strength	strong
Material	copper alloy	Overall strength	neutral
Typology	DT 511		
Start date	60BC	End date	40BC
Location	Digeon	Department	Somme
Site type	religious		
Source	Delestrée, L.-P. and Delplace, C., 1986. Les monnaies gauloises de Digeon (Somme). Les ramassages de surface : première approche statistique. Revue archéologique de Picardie, 1-2, 13-22.		
Categories	hybrid, iconographic,		

Image copyright

No Image Available

Artefact ID	1723	Association strength	strong
Description	Belgic cockerel coin	Context strength	weak
Find type	coin	Dating strength	strong
Material	copper alloy	Overall strength	neutral
Typology	DT 511		
Start date	60BC	End date	40BC
Location	Digeon	Department	Somme
Site type	religious		
Source	Delestrée, L.-P. and Delplace, C., 1986. Les monnaies gauloises de Digeon (Somme). Les ramassages de surface : première approche statistique. Revue archéologique de Picardie, 1-2, 13-22.		
Categories	hybrid, iconographic,		

Image copyright

No Image Available

Artefact ID	1724	Association strength	strong
Description	Belgic cockerel coin	Context strength	weak
Find type	coin	Dating strength	strong
Material	copper alloy	Overall strength	neutral
Typology	DT 511		
Start date	60BC	End date	40BC
Location	Digeon	Department	Somme
Site type	religious		
Source	Delestrée, L.-P. and Delplace, C., 1986. Les monnaies gauloises de Digeon (Somme). Les ramassages de surface : première approche statistique. Revue archéologique de Picardie, 1-2, 13-22.		
Categories	hybrid, iconographic,		

Image copyright

No Image Available

Artefact ID	1725	Association strength	strong
Description	Belgic cockerel coin	Context strength	weak
Find type	coin	Dating strength	strong
Material	copper alloy	Overall strength	neutral
Typology	DT 511		
Start date	60BC	End date	40BC
Location	Digeon	Department	Somme
Site type	religious		
Source	Delestrée, L.-P. and Delplace, C., 1986. Les monnaies gauloises de Digeon (Somme). Les ramassages de surface : première approche statistique. Revue archéologique de Picardie, 1-2, 13-22.		
Categories	hybrid, iconographic,		

Image copyright

No Image Available

Artefact ID	1726	Association strength	strong
Description	Belgic cockerel coin	Context strength	weak
Find type	coin	Dating strength	strong
Material	copper alloy	Overall strength	neutral
Typology	DT 511		
Start date	60BC	End date	40BC
Location	Digeon	Department	Somme
Site type	religious		
Source	Delestrée, L.-P. and Delplace, C., 1986. Les monnaies gauloises de Digeon (Somme). Les ramassages de surface : première approche statistique. Revue archéologique de Picardie, 1-2, 13-22.		
Categories	hybrid, iconographic,		

Image copyright

No Image Available

Artefact ID	1727	Association strength	strong
Description	Belgic cockerel coin	Context strength	weak
Find type	coin	Dating strength	strong
Material	copper alloy	Overall strength	neutral
Typology	DT 511		
Start date	60BC	End date	40BC
Location	Digeon	Department	Somme
Site type	religious		
Source	Delestrée, L.-P. and Delplace, C., 1986. Les monnaies gauloises de Digeon (Somme). Les ramassages de surface : première approche statistique. Revue archéologique de Picardie, 1-2, 13-22.		
Categories	hybrid, iconographic,		

Image copyright

No Image Available

Artefact ID	1728	Association strength	strong
Description	Belgic cockerel coin	Context strength	weak
Find type	coin	Dating strength	strong
Material	copper alloy	Overall strength	neutral
Typology	DT 511		
Start date	60BC	End date	40BC
Location	Digeon	Department	Somme
Site type	religious		
Source	Delestrée, L.-P. and Delplace, C., 1986. Les monnaies gauloises de Digeon (Somme). Les ramassages de surface : première approche statistique. Revue archéologique de Picardie, 1-2, 13-22.		
Categories	hybrid, iconographic,		

Image copyright

No Image Available

Artefact ID	1729	Association strength	strong
Description	Belgic cockerel coin	Context strength	weak
Find type	coin	Dating strength	strong
Material	copper alloy	Overall strength	neutral
Typology	DT 511		
Start date	60BC	End date	40BC
Location	Digeon	Department	Somme
Site type	religious		
Source	Delestrée, L.-P. and Delplace, C., 1986. Les monnaies gauloises de Digeon (Somme). Les ramassages de surface : première approche statistique. Revue archéologique de Picardie, 1-2, 13-22.		
Categories	hybrid, iconographic,		

Image copyright

No Image Available

Artefact ID	1730	Association strength	strong
Description	Belgic cockerel coin	Context strength	weak
Find type	coin	Dating strength	strong
Material	copper alloy	Overall strength	neutral
Typology	DT 511		
Start date	60BC	End date	40BC
Location	Digeon	Department	Somme
Site type	religious		
Source	Delestrée, L.-P. and Delplace, C., 1986. Les monnaies gauloises de Digeon (Somme). Les ramassages de surface : première approche statistique. Revue archéologique de Picardie, 1-2, 13-22.		
Categories	hybrid, iconographic,		

Image copyright

No Image Available

Artefact ID	1731	Association strength	strong
Description	Belgic cockerel coin	Context strength	weak
Find type	coin	Dating strength	strong
Material	copper alloy	Overall strength	neutral
Typology	DT 511		
Start date	60BC	End date	40BC
Location	Digeon	Department	Somme
Site type	religious		
Source	Delestrée, L.-P. and Delplace, C., 1986. Les monnaies gauloises de Digeon (Somme). Les ramassages de surface : première approche statistique. Revue archéologique de Picardie, 1-2, 13-22.		
Categories	hybrid, iconographic,		

Image copyright

No Image Available

Artefact ID	1732	Association strength	strong
Description	Belgic cockerel coin	Context strength	weak
Find type	coin	Dating strength	strong
Material	copper alloy	Overall strength	neutral
Typology	DT 511		
Start date	60BC	End date	40BC
Location	Digeon	Department	Somme
Site type	religious		
Source	Delestrée, L.-P. and Delplace, C., 1986. Les monnaies gauloises de Digeon (Somme). Les ramassages de surface : première approche statistique. Revue archéologique de Picardie, 1-2, 13-22.		
Categories	hybrid, iconographic,		

Image copyright

No Image Available

Artefact ID	1733	Association strength	strong
Description	Belgic cockerel coin	Context strength	weak
Find type	coin	Dating strength	strong
Material	copper alloy	Overall strength	neutral
Typology	DT 511		
Start date	60BC	End date	40BC
Location	Digeon	Department	Somme
Site type	religious		
Source	Delestrée, L.-P. and Delplace, C., 1986. Les monnaies gauloises de Digeon (Somme). Les ramassages de surface : première approche statistique. Revue archéologique de Picardie, 1-2, 13-22.		
Categories	hybrid, iconographic,		

Image copyright

No Image Available

Artefact ID	1734	Association strength	strong
Description	Belgic cockerel coin	Context strength	weak
Find type	coin	Dating strength	strong
Material	copper alloy	Overall strength	neutral
Typology	DT 511		
Start date	60BC	End date	40BC
Location	Digeon	Department	Somme
Site type	religious		
Source	Delestrée, L.-P. and Delplace, C., 1986. Les monnaies gauloises de Digeon (Somme). Les ramassages de surface : première approche statistique. Revue archéologique de Picardie, 1-2, 13-22.		
Categories	hybrid, iconographic,		

Image copyright

No Image Available

Artefact ID	1735	Association strength	strong
Description	Belgic cockerel coin	Context strength	weak
Find type	coin	Dating strength	strong
Material	copper alloy	Overall strength	neutral
Typology	DT 511		
Start date	60BC	End date	40BC
Location	Digeon	Department	Somme
Site type	religious		
Source	Delestrée, L.-P. and Delplace, C., 1986. Les monnaies gauloises de Digeon (Somme). Les ramassages de surface : première approche statistique. Revue archéologique de Picardie, 1-2, 13-22.		
Categories	hybrid, iconographic,		

Image copyright

No Image Available

Artefact ID	1736	Association strength	strong
Description	Belgic cockerel coin	Context strength	weak
Find type	coin	Dating strength	strong
Material	copper alloy	Overall strength	neutral
Typology	DT 511		
Start date	60BC	End date	40BC
Location	Digeon	Department	Somme
Site type	religious		
Source	Delestrée, L.-P. and Delplace, C., 1986. Les monnaies gauloises de Digeon (Somme). Les ramassages de surface : première approche statistique. Revue archéologique de Picardie, 1-2, 13-22.		
Categories	hybrid, iconographic,		

Image copyright

No Image Available

Artefact ID	1737	Association strength	strong
Description	Belgic cockerel coin	Context strength	weak
Find type	coin	Dating strength	strong
Material	copper alloy	Overall strength	neutral
Typology	DT 511		
Start date	60BC	End date	40BC
Location	Digeon	Department	Somme
Site type	religious		
Source	Delestrée, L.-P. and Delplace, C., 1986. Les monnaies gauloises de Digeon (Somme). Les ramassages de surface : première approche statistique. Revue archéologique de Picardie, 1-2, 13-22.		
Categories	hybrid, iconographic,		

Image copyright

No Image Available

Artefact ID	1738	Association strength	strong
Description	Belgic cockerel coin	Context strength	weak
Find type	coin	Dating strength	strong
Material	copper alloy	Overall strength	neutral
Typology	DT 511		
Start date	60BC	End date	40BC
Location	Digeon	Department	Somme
Site type	religious		
Source	Delestrée, L.-P. and Delplace, C., 1986. Les monnaies gauloises de Digeon (Somme). Les ramassages de surface : première approche statistique. Revue archéologique de Picardie, 1-2, 13-22.		
Categories	hybrid, iconographic,		

Image copyright

No Image Available

Artefact ID	1739	Association strength	strong
Description	Belgic cockerel coin	Context strength	weak
Find type	coin	Dating strength	strong
Material	copper alloy	Overall strength	neutral
Typology	DT 511		
Start date	60BC	End date	40BC
Location	Digeon	Department	Somme
Site type	religious		
Source	Delestrée, L.-P. and Delplace, C., 1986. Les monnaies gauloises de Digeon (Somme). Les ramassages de surface : première approche statistique. Revue archéologique de Picardie, 1-2, 13-22.		
Categories	hybrid, iconographic,		

Image copyright

No Image Available

Artefact ID	1740	Association strength	strong
Description	Belgic cockerel coin	Context strength	weak
Find type	coin	Dating strength	strong
Material	copper alloy	Overall strength	neutral
Typology	DT 511		
Start date	60BC	End date	40BC
Location	Digeon	Department	Somme
Site type	religious		
Source	Delestrée, L.-P. and Delplace, C., 1986. Les monnaies gauloises de Digeon (Somme). Les ramassages de surface : première approche statistique. Revue archéologique de Picardie, 1-2, 13-22.		
Categories	hybrid, iconographic,		

Image copyright

No Image Available

Artefact ID	1741	Association strength	strong
Description	Belgic cockerel coin	Context strength	weak
Find type	coin	Dating strength	strong
Material	copper alloy	Overall strength	neutral
Typology	DT 511		
Start date	60BC	End date	40BC
Location	Digeon	Department	Somme
Site type	religious		
Source	Delestrée, L.-P. and Delplace, C., 1986. Les monnaies gauloises de Digeon (Somme). Les ramassages de surface : première approche statistique. Revue archéologique de Picardie, 1-2, 13-22.		
Categories	hybrid, iconographic,		

Image copyright

No Image Available

Artefact ID	1742	Association strength	strong
Description	Belgic cockerel coin	Context strength	weak
Find type	coin	Dating strength	strong
Material	copper alloy	Overall strength	neutral
Typology	DT 511		
Start date	60BC	End date	40BC
Location	Digeon	Department	Somme
Site type	religious		
Source	Delestrée, L.-P. and Delplace, C., 1986. Les monnaies gauloises de Digeon (Somme). Les ramassages de surface : première approche statistique. Revue archéologique de Picardie, 1-2, 13-22.		
Categories	hybrid, iconographic,		

Image copyright

No Image Available

Artefact ID	1743	Association strength	strong
Description	Belgic cockerel coin	Context strength	weak
Find type	coin	Dating strength	strong
Material	copper alloy	Overall strength	neutral
Typology	DT 511		
Start date	60BC	End date	40BC
Location	Digeon	Department	Somme
Site type	religious		
Source	Delestrée, L.-P. and Delplace, C., 1986. Les monnaies gauloises de Digeon (Somme). Les ramassages de surface : première approche statistique. Revue archéologique de Picardie, 1-2, 13-22.		
Categories	hybrid, iconographic,		

Image copyright

No Image Available

Artefact ID	1744	Association strength	strong
Description	Belgic cockerel coin	Context strength	weak
Find type	coin	Dating strength	strong
Material	copper alloy	Overall strength	neutral
Typology	DT 511		
Start date	60BC	End date	40BC
Location	Digeon	Department	Somme
Site type	religious		
Source	Delestrée, L.-P. and Delplace, C., 1986. Les monnaies gauloises de Digeon (Somme). Les ramassages de surface : première approche statistique. Revue archéologique de Picardie, 1-2, 13-22.		
Categories	hybrid, iconographic,		

Image copyright

No Image Available

Artefact ID	1745	Association strength	strong
Description	Belgic cockerel coin	Context strength	weak
Find type	coin	Dating strength	strong
Material	copper alloy	Overall strength	neutral
Typology	DT 511		
Start date	60BC	End date	40BC
Location	Digeon	Department	Somme
Site type	religious		
Source	Delestrée, L.-P. and Delplace, C., 1986. Les monnaies gauloises de Digeon (Somme). Les ramassages de surface : première approche statistique. Revue archéologique de Picardie, 1-2, 13-22.		
Categories	hybrid, iconographic,		

Image copyright

No Image Available

Artefact ID	1746	Association strength	strong
Description	Belgic cockerel coin	Context strength	weak
Find type	coin	Dating strength	strong
Material	copper alloy	Overall strength	neutral
Typology	DT 511		
Start date	60BC	End date	40BC
Location	Digeon	Department	Somme
Site type	religious		
Source	Delestrée, L.-P. and Delplace, C., 1986. Les monnaies gauloises de Digeon (Somme). Les ramassages de surface : première approche statistique. Revue archéologique de Picardie, 1-2, 13-22.		
Categories	hybrid, iconographic,		

Image copyright

No Image Available

Artefact ID	1747	Association strength	strong
Description	Belgic cockerel coin	Context strength	weak
Find type	coin	Dating strength	strong
Material	copper alloy	Overall strength	neutral
Typology	DT 511		
Start date	60BC	End date	40BC
Location	Digeon	Department	Somme
Site type	religious		
Source	Delestrée, L.-P. and Delplace, C., 1986. Les monnaies gauloises de Digeon (Somme). Les ramassages de surface : première approche statistique. Revue archéologique de Picardie, 1-2, 13-22.		
Categories	hybrid, iconographic,		

Image copyright

No Image Available

Artefact ID	1748	Association strength	strong
Description	Belgic cockerel coin	Context strength	weak
Find type	coin	Dating strength	strong
Material	copper alloy	Overall strength	neutral
Typology	DT 511		
Start date	60BC	End date	40BC
Location	Digeon	Department	Somme
Site type	religious		
Source	Delestrée, L.-P. and Delplace, C., 1986. Les monnaies gauloises de Digeon (Somme). Les ramassages de surface : première approche statistique. Revue archéologique de Picardie, 1-2, 13-22.		
Categories	hybrid, iconographic,		

Image copyright

No Image Available

Artefact ID	1749	Association strength	strong
Description	Belgic cockerel coin	Context strength	weak
Find type	coin	Dating strength	strong
Material	copper alloy	Overall strength	neutral
Typology	DT 511		
Start date	60BC	End date	40BC
Location	Digeon	Department	Somme
Site type	religious		
Source	Delestrée, L.-P. and Delplace, C., 1986. Les monnaies gauloises de Digeon (Somme). Les ramassages de surface : première approche statistique. Revue archéologique de Picardie, 1-2, 13-22.		
Categories	hybrid, iconographic,		

Image copyright

No Image Available

Artefact ID	1750	Association strength	strong
Description	Belgic cockerel coin	Context strength	weak
Find type	coin	Dating strength	strong
Material	copper alloy	Overall strength	neutral
Typology	DT 511		
Start date	60BC	End date	40BC
Location	Digeon	Department	Somme
Site type	religious		
Source	Delestrée, L.-P. and Delplace, C., 1986. Les monnaies gauloises de Digeon (Somme). Les ramassages de surface : première approche statistique. Revue archéologique de Picardie, 1-2, 13-22.		
Categories	hybrid, iconographic,		

Image copyright

No Image Available

Artefact ID	1751	Association strength	strong
Description	Belgic cockerel coin	Context strength	weak
Find type	coin	Dating strength	strong
Material	copper alloy	Overall strength	neutral
Typology	DT 511		
Start date	60BC	End date	40BC
Location	Digeon	Department	Somme
Site type	religious		
Source	Delestrée, L.-P. and Delplace, C., 1986. Les monnaies gauloises de Digeon (Somme). Les ramassages de surface : première approche statistique. Revue archéologique de Picardie, 1-2, 13-22.		
Categories	hybrid, iconographic,		

Image copyright

No Image Available

Artefact ID	1752	Association strength	strong
Description	Belgic cockerel coin	Context strength	weak
Find type	coin	Dating strength	strong
Material	copper alloy	Overall strength	neutral
Typology	DT 511		
Start date	60BC	End date	40BC
Location	Digeon	Department	Somme
Site type	religious		
Source	Delestrée, L.-P. and Delplace, C., 1986. Les monnaies gauloises de Digeon (Somme). Les ramassages de surface : première approche statistique. Revue archéologique de Picardie, 1-2, 13-22.		
Categories	hybrid, iconographic,		

Image copyright

No Image Available

Artefact ID	1753	Association strength	strong
Description	Belgic cockerel coin	Context strength	weak
Find type	coin	Dating strength	strong
Material	copper alloy	Overall strength	neutral
Typology	DT 511		
Start date	60BC	End date	40BC
Location	Digeon	Department	Somme
Site type	religious		
Source	Delestrée, L.-P. and Delplace, C., 1986. Les monnaies gauloises de Digeon (Somme). Les ramassages de surface : première approche statistique. Revue archéologique de Picardie, 1-2, 13-22.		
Categories	hybrid, iconographic,		

Image copyright

No Image Available

Artefact ID	1754	Association strength	strong
Description	Belgic cockerel coin	Context strength	weak
Find type	coin	Dating strength	strong
Material	copper alloy	Overall strength	neutral
Typology	DT 511		
Start date	60BC	End date	40BC
Location	Digeon	Department	Somme
Site type	religious		
Source	Delestrée, L.-P. and Delplace, C., 1986. Les monnaies gauloises de Digeon (Somme). Les ramassages de surface : première approche statistique. Revue archéologique de Picardie, 1-2, 13-22.		
Categories	hybrid, iconographic,		

Image copyright

No Image Available

Artefact ID	1755	Association strength	strong
Description	Belgic cockerel coin	Context strength	weak
Find type	coin	Dating strength	strong
Material	copper alloy	Overall strength	neutral
Typology	DT 511		
Start date	60BC	End date	40BC
Location	Digeon	Department	Somme
Site type	religious		
Source	Delestrée, L.-P. and Delplace, C., 1986. Les monnaies gauloises de Digeon (Somme). Les ramassages de surface : première approche statistique. Revue archéologique de Picardie, 1-2, 13-22.		
Categories	hybrid, iconographic,		

Image copyright

No Image Available

Artefact ID	1756	Association strength	strong
Description	Belgic cockerel coin	Context strength	weak
Find type	coin	Dating strength	strong
Material	copper alloy	Overall strength	neutral
Typology	DT 511		
Start date	60BC	End date	40BC
Location	Digeon	Department	Somme
Site type	religious		
Source	Delestrée, L.-P. and Delplace, C., 1986. Les monnaies gauloises de Digeon (Somme). Les ramassages de surface : première approche statistique. Revue archéologique de Picardie, 1-2, 13-22.		
Categories	hybrid, iconographic,		

Image copyright

No Image Available

Artefact ID	1757	Association strength	strong
Description	Belgic cockerel coin	Context strength	weak
Find type	coin	Dating strength	strong
Material	copper alloy	Overall strength	neutral
Typology	DT 511		
Start date	60BC	End date	40BC
Location	Digeon	Department	Somme
Site type	religious		
Source	Delestrée, L.-P. and Delplace, C., 1986. Les monnaies gauloises de Digeon (Somme). Les ramassages de surface : première approche statistique. Revue archéologique de Picardie, 1-2, 13-22.		
Categories	hybrid, iconographic,		

Image copyright

No Image Available

Artefact ID	1758	Association strength	strong
Description	Belgic cockerel coin	Context strength	weak
Find type	coin	Dating strength	strong
Material	copper alloy	Overall strength	neutral
Typology	DT 511		
Start date	60BC	End date	40BC
Location	Digeon	Department	Somme
Site type	religious		
Source	Delestrée, L.-P. and Delplace, C., 1986. Les monnaies gauloises de Digeon (Somme). Les ramassages de surface : première approche statistique. Revue archéologique de Picardie, 1-2, 13-22.		
Categories	hybrid, iconographic,		

Image copyright

No Image Available

Artefact ID	1759	Association strength	strong
Description	Belgic cockerel coin	Context strength	weak
Find type	coin	Dating strength	strong
Material	copper alloy	Overall strength	neutral
Typology	DT 511		
Start date	60BC	End date	40BC
Location	Digeon	Department	Somme
Site type	religious		
Source	Delestrée, L.-P. and Delplace, C., 1986. Les monnaies gauloises de Digeon (Somme). Les ramassages de surface : première approche statistique. Revue archéologique de Picardie, 1-2, 13-22.		
Categories	hybrid, iconographic,		

Image copyright

No Image Available

Artefact ID	1760	Association strength	strong
Description	Belgic cockerel coin	Context strength	weak
Find type	coin	Dating strength	strong
Material	copper alloy	Overall strength	neutral
Typology	DT 511		
Start date	60BC	End date	40BC
Location	Digeon	Department	Somme
Site type	religious		
Source	Delestrée, L.-P. and Delplace, C., 1986. Les monnaies gauloises de Digeon (Somme). Les ramassages de surface : première approche statistique. Revue archéologique de Picardie, 1-2, 13-22.		
Categories	hybrid, iconographic,		

Image copyright

No Image Available

Artefact ID	1761	Association strength	strong
Description	Belgic cockerel coin	Context strength	weak
Find type	coin	Dating strength	strong
Material	copper alloy	Overall strength	neutral
Typology	DT 511		
Start date	60BC	End date	40BC
Location	Digeon	Department	Somme
Site type	religious		
Source	Delestrée, L.-P. and Delplace, C., 1986. Les monnaies gauloises de Digeon (Somme). Les ramassages de surface : première approche statistique. Revue archéologique de Picardie, 1-2, 13-22.		
Categories	hybrid, iconographic,		

Image copyright

No Image Available

Artefact ID	1762	Association strength	strong
Description	Belgic cockerel coin	Context strength	weak
Find type	coin	Dating strength	strong
Material	copper alloy	Overall strength	neutral
Typology	DT 511		
Start date	60BC	End date	40BC
Location	Digeon	Department	Somme
Site type	religious		
Source	Delestrée, L.-P. and Delplace, C., 1986. Les monnaies gauloises de Digeon (Somme). Les ramassages de surface : première approche statistique. Revue archéologique de Picardie, 1-2, 13-22.		
Categories	hybrid, iconographic,		

Image copyright

No Image Available

Artefact ID	1763	Association strength	strong
Description	Belgic cockerel coin	Context strength	weak
Find type	coin	Dating strength	strong
Material	copper alloy	Overall strength	neutral
Typology	DT 511		
Start date	60BC	End date	40BC
Location	Digeon	Department	Somme
Site type	religious		
Source	Delestrée, L.-P. and Delplace, C., 1986. Les monnaies gauloises de Digeon (Somme). Les ramassages de surface : première approche statistique. Revue archéologique de Picardie, 1-2, 13-22.		
Categories	hybrid, iconographic,		

Image copyright

No Image Available

Artefact ID	1764	Association strength	strong
Description	Belgic cockerel coin	Context strength	weak
Find type	coin	Dating strength	strong
Material	copper alloy	Overall strength	neutral
Typology	DT 511		
Start date	60BC	End date	40BC
Location	Digeon	Department	Somme
Site type	religious		
Source	Delestrée, L.-P. and Delplace, C., 1986. Les monnaies gauloises de Digeon (Somme). Les ramassages de surface : première approche statistique. Revue archéologique de Picardie, 1-2, 13-22.		
Categories	hybrid, iconographic,		

Image copyright

No Image Available

Artefact ID	1765	Association strength	strong
Description	Belgic cockerel coin	Context strength	weak
Find type	coin	Dating strength	strong
Material	copper alloy	Overall strength	neutral
Typology	DT 511		
Start date	60BC	End date	40BC
Location	Digeon	Department	Somme
Site type	religious		
Source	Delestrée, L.-P. and Delplace, C., 1986. Les monnaies gauloises de Digeon (Somme). Les ramassages de surface : première approche statistique. Revue archéologique de Picardie, 1-2, 13-22.		
Categories	hybrid, iconographic,		

Image copyright

No Image Available

Artefact ID	1766	Association strength	strong
Description	Belgic cockerel coin	Context strength	weak
Find type	coin	Dating strength	strong
Material	copper alloy	Overall strength	neutral
Typology	DT 511		
Start date	60BC	End date	40BC
Location	Digeon	Department	Somme
Site type	religious		
Source	Delestrée, L.-P. and Delplace, C., 1986. Les monnaies gauloises de Digeon (Somme). Les ramassages de surface : première approche statistique. Revue archéologique de Picardie, 1-2, 13-22.		
Categories	hybrid, iconographic,		

Image copyright

No Image Available

Artefact ID	1767	Association strength	strong
Description	Belgic cockerel coin	Context strength	weak
Find type	coin	Dating strength	strong
Material	copper alloy	Overall strength	neutral
Typology	DT 511		
Start date	60BC	End date	40BC
Location	Digeon	Department	Somme
Site type	religious		
Source	Delestrée, L.-P. and Delplace, C., 1986. Les monnaies gauloises de Digeon (Somme). Les ramassages de surface : première approche statistique. Revue archéologique de Picardie, 1-2, 13-22.		
Categories	hybrid, iconographic,		

Image copyright

No Image Available

Artefact ID	1768	Association strength	strong
Description	Belgic cockerel coin	Context strength	weak
Find type	coin	Dating strength	strong
Material	copper alloy	Overall strength	neutral
Typology	DT 511		
Start date	60BC	End date	40BC
Location	Digeon	Department	Somme
Site type	religious		
Source	Delestrée, L.-P. and Delplace, C., 1986. Les monnaies gauloises de Digeon (Somme). Les ramassages de surface : première approche statistique. Revue archéologique de Picardie, 1-2, 13-22.		
Categories	hybrid, iconographic,		

Image copyright

No Image Available

Artefact ID	1769	Association strength	strong
Description	Belgic cockerel coin	Context strength	weak
Find type	coin	Dating strength	strong
Material	copper alloy	Overall strength	neutral
Typology	DT 511		
Start date	60BC	End date	40BC
Location	Digeon	Department	Somme
Site type	religious		
Source	Delestrée, L.-P. and Delplace, C., 1986. Les monnaies gauloises de Digeon (Somme). Les ramassages de surface : première approche statistique. Revue archéologique de Picardie, 1-2, 13-22.		
Categories	hybrid, iconographic,		

Image copyright

No Image Available

Artefact ID	1770	Association strength	strong
Description	Belgic cockerel coin	Context strength	weak
Find type	coin	Dating strength	strong
Material	copper alloy	Overall strength	neutral
Typology	DT 511		
Start date	60BC	End date	40BC
Location	Digeon	Department	Somme
Site type	religious		
Source	Delestrée, L.-P. and Delplace, C., 1986. Les monnaies gauloises de Digeon (Somme). Les ramassages de surface : première approche statistique. Revue archéologique de Picardie, 1-2, 13-22.		
Categories	hybrid, iconographic,		

Image copyright

No Image Available

Artefact ID	1771	Association strength	strong
Description	Belgic cockerel coin	Context strength	weak
Find type	coin	Dating strength	strong
Material	copper alloy	Overall strength	neutral
Typology	DT 511		
Start date	60BC	End date	40BC
Location	Digeon	Department	Somme
Site type	religious		
Source	Delestrée, L.-P. and Delplace, C., 1986. Les monnaies gauloises de Digeon (Somme). Les ramassages de surface : première approche statistique. Revue archéologique de Picardie, 1-2, 13-22.		
Categories	hybrid, iconographic,		

Image copyright

No Image Available

Artefact ID	1772	Association strength	strong
Description	Belgic cockerel coin	Context strength	weak
Find type	coin	Dating strength	strong
Material	copper alloy	Overall strength	neutral
Typology	DT 511		
Start date	60BC	End date	40BC
Location	Digeon	Department	Somme
Site type	religious		
Source	Delestrée, L.-P. and Delplace, C., 1986. Les monnaies gauloises de Digeon (Somme). Les ramassages de surface : première approche statistique. Revue archéologique de Picardie, 1-2, 13-22.		
Categories	hybrid, iconographic,		

Image copyright

No Image Available

Artefact ID	1773	Association strength	strong
Description	Belgic cockerel coin	Context strength	weak
Find type	coin	Dating strength	strong
Material	copper alloy	Overall strength	neutral
Typology	DT 511		
Start date	60BC	End date	40BC
Location	Digeon	Department	Somme
Site type	religious		
Source	Delestrée, L.-P. and Delplace, C., 1986. Les monnaies gauloises de Digeon (Somme). Les ramassages de surface : première approche statistique. Revue archéologique de Picardie, 1-2, 13-22.		
Categories	hybrid, iconographic,		

Image copyright

No Image Available

Artefact ID	1774	Association strength	strong
Description	Belgic cockerel coin	Context strength	weak
Find type	coin	Dating strength	strong
Material	copper alloy	Overall strength	neutral
Typology	DT 511		
Start date	60BC	End date	40BC
Location	Digeon	Department	Somme
Site type	religious		
Source	Delestrée, L.-P. and Delplace, C., 1986. Les monnaies gauloises de Digeon (Somme). Les ramassages de surface : première approche statistique. Revue archéologique de Picardie, 1-2, 13-22.		
Categories	hybrid, iconographic,		

Image copyright

No Image Available

Artefact ID	1775	Association strength	strong
Description	Belgic cockerel coin	Context strength	weak
Find type	coin	Dating strength	strong
Material	copper alloy	Overall strength	neutral
Typology	DT 511		
Start date	60BC	End date	40BC
Location	Digeon	Department	Somme
Site type	religious		
Source	Delestrée, L.-P. and Delplace, C., 1986. Les monnaies gauloises de Digeon (Somme). Les ramassages de surface : première approche statistique. Revue archéologique de Picardie, 1-2, 13-22.		
Categories	hybrid, iconographic,		

Image copyright

No Image Available

Artefact ID	1776	Association strength	strong
Description	Belgic cockerel coin	Context strength	weak
Find type	coin	Dating strength	strong
Material	copper alloy	Overall strength	neutral
Typology	DT 511		
Start date	60BC	End date	40BC
Location	Digeon	Department	Somme
Site type	religious		
Source	Delestrée, L.-P. and Delplace, C., 1986. Les monnaies gauloises de Digeon (Somme). Les ramassages de surface : première approche statistique. Revue archéologique de Picardie, 1-2, 13-22.		
Categories	hybrid, iconographic,		

Image copyright

No Image Available

Artefact ID	1777	Association strength	strong
Description	Belgic cockerel coin	Context strength	weak
Find type	coin	Dating strength	strong
Material	copper alloy	Overall strength	neutral
Typology	DT 511		
Start date	60BC	End date	40BC
Location	Digeon	Department	Somme
Site type	religious		
Source	Delestrée, L.-P. and Delplace, C., 1986. Les monnaies gauloises de Digeon (Somme). Les ramassages de surface : première approche statistique. Revue archéologique de Picardie, 1-2, 13-22.		
Categories	hybrid, iconographic,		

Image copyright

No Image Available

Artefact ID	1778	Association strength	strong
Description	Belgic cockerel coin	Context strength	weak
Find type	coin	Dating strength	strong
Material	copper alloy	Overall strength	neutral
Typology	DT 511		
Start date	60BC	End date	40BC
Location	Digeon	Department	Somme
Site type	religious		
Source	Delestrée, L.-P. and Delplace, C., 1986. Les monnaies gauloises de Digeon (Somme). Les ramassages de surface : première approche statistique. Revue archéologique de Picardie, 1-2, 13-22.		
Categories	hybrid, iconographic,		

Image copyright

No Image Available

Artefact ID	1779	Association strength	strong
Description	Belgic cockerel coin	Context strength	weak
Find type	coin	Dating strength	strong
Material	copper alloy	Overall strength	neutral
Typology	DT 511		
Start date	60BC	End date	40BC
Location	Digeon	Department	Somme
Site type	religious		
Source	Delestrée, L.-P. and Delplace, C., 1986. Les monnaies gauloises de Digeon (Somme). Les ramassages de surface : première approche statistique. Revue archéologique de Picardie, 1-2, 13-22.		
Categories	hybrid, iconographic,		

Image copyright

No Image Available

Artefact ID	1780	Association strength	strong
Description	Belgic cockerel coin	Context strength	weak
Find type	coin	Dating strength	strong
Material	copper alloy	Overall strength	neutral
Typology	DT 511		
Start date	60BC	End date	40BC
Location	Digeon	Department	Somme
Site type	religious		
Source	Delestrée, L.-P. and Delplace, C., 1986. Les monnaies gauloises de Digeon (Somme). Les ramassages de surface : première approche statistique. Revue archéologique de Picardie, 1-2, 13-22.		
Categories	hybrid, iconographic,		

Image copyright

No Image Available

Artefact ID	1781	Association strength	strong
Description	Belgic cockerel coin	Context strength	weak
Find type	coin	Dating strength	strong
Material	copper alloy	Overall strength	neutral
Typology	DT 511		
Start date	60BC	End date	40BC
Location	Digeon	Department	Somme
Site type	religious		
Source	Delestrée, L.-P. and Delplace, C., 1986. Les monnaies gauloises de Digeon (Somme). Les ramassages de surface : première approche statistique. Revue archéologique de Picardie, 1-2, 13-22.		
Categories	hybrid, iconographic,		

Image copyright

No Image Available

Artefact ID	1782	Association strength	strong
Description	Belgic cockerel coin	Context strength	weak
Find type	coin	Dating strength	strong
Material	copper alloy	Overall strength	neutral
Typology	DT 511		
Start date	60BC	End date	40BC
Location	Digeon	Department	Somme
Site type	religious		
Source	Delestrée, L.-P. and Delplace, C., 1986. Les monnaies gauloises de Digeon (Somme). Les ramassages de surface : première approche statistique. Revue archéologique de Picardie, 1-2, 13-22.		
Categories	hybrid, iconographic,		

Image copyright

No Image Available

Artefact ID	1783	Association strength	strong
Description	Belgic cockerel coin	Context strength	weak
Find type	coin	Dating strength	strong
Material	copper alloy	Overall strength	neutral
Typology	DT 511		
Start date	60BC	End date	40BC
Location	Digeon	Department	Somme
Site type	religious		
Source	Delestrée, L.-P. and Delplace, C., 1986. Les monnaies gauloises de Digeon (Somme). Les ramassages de surface : première approche statistique. Revue archéologique de Picardie, 1-2, 13-22.		
Categories	hybrid, iconographic,		

Image copyright

No Image Available

Artefact ID	1784	Association strength	strong
Description	Belgic cockerel coin	Context strength	weak
Find type	coin	Dating strength	strong
Material	copper alloy	Overall strength	neutral
Typology	DT 511		
Start date	60BC	End date	40BC
Location	Digeon	Department	Somme
Site type	religious		
Source	Delestrée, L.-P. and Delplace, C., 1986. Les monnaies gauloises de Digeon (Somme). Les ramassages de surface : première approche statistique. Revue archéologique de Picardie, 1-2, 13-22.		
Categories	hybrid, iconographic,		

Image copyright

No Image Available

Artefact ID	1785	Association strength	strong
Description	Belgic cockerel coin	Context strength	weak
Find type	coin	Dating strength	strong
Material	copper alloy	Overall strength	neutral
Typology	DT 511		
Start date	60BC	End date	40BC
Location	Digeon	Department	Somme
Site type	religious		
Source	Delestrée, L.-P. and Delplace, C., 1986. Les monnaies gauloises de Digeon (Somme). Les ramassages de surface : première approche statistique. Revue archéologique de Picardie, 1-2, 13-22.		
Categories	hybrid, iconographic,		

Image copyright

No Image Available

Artefact ID	1786	Association strength	strong
Description	Belgic cockerel coin	Context strength	weak
Find type	coin	Dating strength	strong
Material	copper alloy	Overall strength	neutral
Typology	DT 511		
Start date	60BC	End date	40BC
Location	Digeon	Department	Somme
Site type	religious		
Source	Delestrée, L.-P. and Delplace, C., 1986. Les monnaies gauloises de Digeon (Somme). Les ramassages de surface : première approche statistique. Revue archéologique de Picardie, 1-2, 13-22.		
Categories	hybrid, iconographic,		

Image copyright

No Image Available

Artefact ID	1787	Association strength	strong
Description	Belgic cockerel coin	Context strength	weak
Find type	coin	Dating strength	strong
Material	copper alloy	Overall strength	neutral
Typology	DT 511		
Start date	60BC	End date	40BC
Location	Digeon	Department	Somme
Site type	religious		
Source	Delestrée, L.-P. and Delplace, C., 1986. Les monnaies gauloises de Digeon (Somme). Les ramassages de surface : première approche statistique. Revue archéologique de Picardie, 1-2, 13-22.		
Categories	hybrid, iconographic,		

Image copyright

No Image Available

Artefact ID	1788	Association strength	strong
Description	Belgic cockerel coin	Context strength	weak
Find type	coin	Dating strength	strong
Material	copper alloy	Overall strength	neutral
Typology	DT 511		
Start date	60BC	End date	40BC
Location	Digeon	Department	Somme
Site type	religious		
Source	Delestrée, L.-P. and Delplace, C., 1986. Les monnaies gauloises de Digeon (Somme). Les ramassages de surface : première approche statistique. Revue archéologique de Picardie, 1-2, 13-22.		
Categories	hybrid, iconographic,		

Image copyright

No Image Available

Artefact ID	1789	Association strength	strong
Description	Belgic cockerel coin	Context strength	weak
Find type	coin	Dating strength	strong
Material	copper alloy	Overall strength	neutral
Typology	DT 511		
Start date	60BC	End date	40BC
Location	Digeon	Department	Somme
Site type	religious		
Source	Delestrée, L.-P. and Delplace, C., 1986. Les monnaies gauloises de Digeon (Somme). Les ramassages de surface : première approche statistique. Revue archéologique de Picardie, 1-2, 13-22.		
Categories	hybrid, iconographic,		

Image copyright

No Image Available

Artefact ID	1790	Association strength	strong
Description	Belgic cockerel coin	Context strength	weak
Find type	coin	Dating strength	strong
Material	copper alloy	Overall strength	neutral
Typology	DT 511		
Start date	60BC	End date	40BC
Location	Digeon	Department	Somme
Site type	religious		
Source	Delestrée, L.-P. and Delplace, C., 1986. Les monnaies gauloises de Digeon (Somme). Les ramassages de surface : première approche statistique. Revue archéologique de Picardie, 1-2, 13-22.		
Categories	hybrid, iconographic,		

Image copyright

No Image Available

Artefact ID	1791	Association strength	strong
Description	Belgic cockerel coin	Context strength	weak
Find type	coin	Dating strength	strong
Material	copper alloy	Overall strength	neutral
Typology	DT 511		
Start date	60BC	End date	40BC
Location	Digeon	Department	Somme
Site type	religious		
Source	Delestrée, L.-P. and Delplace, C., 1986. Les monnaies gauloises de Digeon (Somme). Les ramassages de surface : première approche statistique. Revue archéologique de Picardie, 1-2, 13-22.		
Categories	hybrid, iconographic,		

Image copyright

No Image Available

Artefact ID	1792	Association strength	strong
Description	Belgic cockerel coin	Context strength	weak
Find type	coin	Dating strength	strong
Material	copper alloy	Overall strength	neutral
Typology	DT 511		
Start date	60BC	End date	40BC
Location	Digeon	Department	Somme
Site type	religious		
Source	Delestrée, L.-P. and Delplace, C., 1986. Les monnaies gauloises de Digeon (Somme). Les ramassages de surface : première approche statistique. Revue archéologique de Picardie, 1-2, 13-22.		
Categories	hybrid, iconographic,		

Image copyright

No Image Available

Artefact ID	1793	Association strength	strong
Description	Belgic cockerel coin	Context strength	weak
Find type	coin	Dating strength	strong
Material	copper alloy	Overall strength	neutral
Typology	DT 511		
Start date	60BC	End date	40BC
Location	Digeon	Department	Somme
Site type	religious		
Source	Delestrée, L.-P. and Delplace, C., 1986. Les monnaies gauloises de Digeon (Somme). Les ramassages de surface : première approche statistique. Revue archéologique de Picardie, 1-2, 13-22.		
Categories	hybrid, iconographic,		

Image copyright

No Image Available

Artefact ID	1794	Association strength	strong
Description	Belgic cockerel coin	Context strength	weak
Find type	coin	Dating strength	strong
Material	copper alloy	Overall strength	neutral
Typology	DT 511		
Start date	60BC	End date	40BC
Location	Digeon	Department	Somme
Site type	religious		
Source	Delestrée, L.-P. and Delplace, C., 1986. Les monnaies gauloises de Digeon (Somme). Les ramassages de surface : première approche statistique. Revue archéologique de Picardie, 1-2, 13-22.		
Categories	hybrid, iconographic,		

Image copyright

No Image Available

Artefact ID	1795	Association strength	strong
Description	Belgic cockerel coin	Context strength	weak
Find type	coin	Dating strength	strong
Material	copper alloy	Overall strength	neutral
Typology	DT 511		
Start date	60BC	End date	40BC
Location	Digeon	Department	Somme
Site type	religious		
Source	Delestrée, L.-P. and Delplace, C., 1986. Les monnaies gauloises de Digeon (Somme). Les ramassages de surface : première approche statistique. Revue archéologique de Picardie, 1-2, 13-22.		
Categories	hybrid, iconographic,		

Image copyright

No Image Available

Artefact ID	1796	Association strength	strong
Description	Belgic cockerel coin	Context strength	weak
Find type	coin	Dating strength	strong
Material	copper alloy	Overall strength	neutral
Typology	DT 511		
Start date	60BC	End date	40BC
Location	Digeon	Department	Somme
Site type	religious		
Source	Delestrée, L.-P. and Delplace, C., 1986. Les monnaies gauloises de Digeon (Somme). Les ramassages de surface : première approche statistique. Revue archéologique de Picardie, 1-2, 13-22.		
Categories	hybrid, iconographic,		

Image copyright

No Image Available

Artefact ID	1797	Association strength	strong
Description	Belgic cockerel coin	Context strength	weak
Find type	coin	Dating strength	strong
Material	copper alloy	Overall strength	neutral
Typology	DT 511		
Start date	60BC	End date	40BC
Location	Digeon	Department	Somme
Site type	religious		
Source	Delestrée, L.-P. and Delplace, C., 1986. Les monnaies gauloises de Digeon (Somme). Les ramassages de surface : première approche statistique. Revue archéologique de Picardie, 1-2, 13-22.		
Categories	hybrid, iconographic,		

Image copyright

No Image Available

Artefact ID	1798	Association strength	strong
Description	Belgic cockerel coin	Context strength	weak
Find type	coin	Dating strength	strong
Material	copper alloy	Overall strength	neutral
Typology	DT 511		
Start date	60BC	End date	40BC
Location	Digeon	Department	Somme
Site type	religious		
Source	Delestrée, L.-P. and Delplace, C., 1986. Les monnaies gauloises de Digeon (Somme). Les ramassages de surface : première approche statistique. Revue archéologique de Picardie, 1-2, 13-22.		
Categories	hybrid, iconographic,		

Image copyright

No Image Available

Artefact ID	1799	Association strength	strong
Description	Belgic cockerel coin	Context strength	weak
Find type	coin	Dating strength	strong
Material	copper alloy	Overall strength	neutral
Typology	DT 511		
Start date	60BC	End date	40BC
Location	Digeon	Department	Somme
Site type	religious		
Source	Delestrée, L.-P. and Delplace, C., 1986. Les monnaies gauloises de Digeon (Somme). Les ramassages de surface : première approche statistique. Revue archéologique de Picardie, 1-2, 13-22.		
Categories	hybrid, iconographic,		

Image copyright

No Image Available

Artefact ID	1800	Association strength	strong
Description	Belgic cockerel coin	Context strength	weak
Find type	coin	Dating strength	strong
Material	copper alloy	Overall strength	neutral
Typology	DT 511		
Start date	60BC	End date	40BC
Location	Digeon	Department	Somme
Site type	religious		
Source	Delestrée, L.-P. and Delplace, C., 1986. Les monnaies gauloises de Digeon (Somme). Les ramassages de surface : première approche statistique. Revue archéologique de Picardie, 1-2, 13-22.		
Categories	hybrid, iconographic,		

Image copyright

No Image Available

Artefact ID	1801	Association strength	strong
Description	Belgic cockerel coin	Context strength	weak
Find type	coin	Dating strength	strong
Material	copper alloy	Overall strength	neutral
Typology	DT 511		
Start date	60BC	End date	40BC
Location	Digeon	Department	Somme
Site type	religious		
Source	Delestrée, L.-P. and Delplace, C., 1986. Les monnaies gauloises de Digeon (Somme). Les ramassages de surface : première approche statistique. Revue archéologique de Picardie, 1-2, 13-22.		
Categories	hybrid, iconographic,		

Image copyright

No Image Available

Artefact ID	1802	Association strength	strong
Description	Belgic cockerel coin	Context strength	weak
Find type	coin	Dating strength	strong
Material	copper alloy	Overall strength	neutral
Typology	DT 511		
Start date	60BC	End date	40BC
Location	Digeon	Department	Somme
Site type	religious		
Source	Delestrée, L.-P. and Delplace, C., 1986. Les monnaies gauloises de Digeon (Somme). Les ramassages de surface : première approche statistique. Revue archéologique de Picardie, 1-2, 13-22.		
Categories	hybrid, iconographic,		

Image copyright

No Image Available

Artefact ID	1803	Association strength	strong
Description	Belgic cockerel coin	Context strength	weak
Find type	coin	Dating strength	strong
Material	copper alloy	Overall strength	neutral
Typology	DT 511		
Start date	60BC	End date	40BC
Location	Digeon	Department	Somme
Site type	religious		
Source	Delestrée, L.-P. and Delplace, C., 1986. Les monnaies gauloises de Digeon (Somme). Les ramassages de surface : première approche statistique. Revue archéologique de Picardie, 1-2, 13-22.		
Categories	hybrid, iconographic,		

Image copyright

No Image Available

Artefact ID	1804	Association strength	strong
Description	Belgic cockerel coin	Context strength	weak
Find type	coin	Dating strength	strong
Material	copper alloy	Overall strength	neutral
Typology	DT 511		
Start date	60BC	End date	40BC
Location	Digeon	Department	Somme
Site type	religious		
Source	Delestrée, L.-P. and Delplace, C., 1986. Les monnaies gauloises de Digeon (Somme). Les ramassages de surface : première approche statistique. Revue archéologique de Picardie, 1-2, 13-22.		
Categories	hybrid, iconographic,		

Image copyright

No Image Available

Artefact ID	1805	Association strength	strong
Description	Belgic cockerel coin	Context strength	weak
Find type	coin	Dating strength	strong
Material	copper alloy	Overall strength	neutral
Typology	DT 511		
Start date	60BC	End date	40BC
Location	Digeon	Department	Somme
Site type	religious		
Source	Delestrée, L.-P. and Delplace, C., 1986. Les monnaies gauloises de Digeon (Somme). Les ramassages de surface : première approche statistique. Revue archéologique de Picardie, 1-2, 13-22.		
Categories	hybrid, iconographic,		

Image copyright

No Image Available

Artefact ID	1806	Association strength	strong
Description	Belgic cockerel coin	Context strength	weak
Find type	coin	Dating strength	strong
Material	copper alloy	Overall strength	neutral
Typology	DT 511		
Start date	60BC	End date	40BC
Location	Digeon	Department	Somme
Site type	religious		
Source	Delestrée, L.-P. and Delplace, C., 1986. Les monnaies gauloises de Digeon (Somme). Les ramassages de surface : première approche statistique. Revue archéologique de Picardie, 1-2, 13-22.		
Categories	hybrid, iconographic,		

Image copyright

No Image Available

Artefact ID	1807	Association strength	strong
Description	Belgic cockerel coin	Context strength	weak
Find type	coin	Dating strength	strong
Material	copper alloy	Overall strength	neutral
Typology	DT 511		
Start date	60BC	End date	40BC
Location	Digeon	Department	Somme
Site type	religious		
Source	Delestrée, L.-P. and Delplace, C., 1986. Les monnaies gauloises de Digeon (Somme). Les ramassages de surface : première approche statistique. Revue archéologique de Picardie, 1-2, 13-22.		
Categories	hybrid, iconographic,		

Image copyright

No Image Available

Artefact ID	1808	Association strength	strong
Description	Belgic cockerel coin	Context strength	weak
Find type	coin	Dating strength	strong
Material	copper alloy	Overall strength	neutral
Typology	DT 511		
Start date	60BC	End date	40BC
Location	Digeon	Department	Somme
Site type	religious		
Source	Delestrée, L.-P. and Delplace, C., 1986. Les monnaies gauloises de Digeon (Somme). Les ramassages de surface : première approche statistique. Revue archéologique de Picardie, 1-2, 13-22.		
Categories	hybrid, iconographic,		

Image copyright

No Image Available

Artefact ID	1809	Association strength	strong
Description	Belgic cockerel coin	Context strength	weak
Find type	coin	Dating strength	strong
Material	copper alloy	Overall strength	neutral
Typology	DT 511		
Start date	60BC	End date	40BC
Location	Digeon	Department	Somme
Site type	religious		
Source	Delestrée, L.-P. and Delplace, C., 1986. Les monnaies gauloises de Digeon (Somme). Les ramassages de surface : première approche statistique. Revue archéologique de Picardie, 1-2, 13-22.		
Categories	hybrid, iconographic,		

Image copyright

No Image Available

Artefact ID	1810	Association strength	strong
Description	Belgic cockerel coin	Context strength	weak
Find type	coin	Dating strength	strong
Material	copper alloy	Overall strength	neutral
Typology	DT 511		
Start date	60BC	End date	40BC
Location	Digeon	Department	Somme
Site type	religious		
Source	Delestrée, L.-P. and Delplace, C., 1986. Les monnaies gauloises de Digeon (Somme). Les ramassages de surface : première approche statistique. Revue archéologique de Picardie, 1-2, 13-22.		
Categories	hybrid, iconographic,		

Image copyright

No Image Available

Artefact ID	1811	Association strength	strong
Description	Belgic cockerel coin	Context strength	weak
Find type	coin	Dating strength	strong
Material	copper alloy	Overall strength	neutral
Typology	DT 511		
Start date	60BC	End date	40BC
Location	Digeon	Department	Somme
Site type	religious		
Source	Delestrée, L.-P. and Delplace, C., 1986. Les monnaies gauloises de Digeon (Somme). Les ramassages de surface : première approche statistique. Revue archéologique de Picardie, 1-2, 13-22.		
Categories	hybrid, iconographic,		

Image copyright

No Image Available

Artefact ID	1812	Association strength	strong
Description	Belgic cockerel coin	Context strength	weak
Find type	coin	Dating strength	strong
Material	copper alloy	Overall strength	neutral
Typology	DT 511		
Start date	60BC	End date	40BC
Location	Digeon	Department	Somme
Site type	religious		
Source	Delestrée, L.-P. and Delplace, C., 1986. Les monnaies gauloises de Digeon (Somme). Les ramassages de surface : première approche statistique. Revue archéologique de Picardie, 1-2, 13-22.		
Categories	hybrid, iconographic,		

Image copyright

No Image Available

Artefact ID	1813	Association strength	strong
Description	Belgic cockerel coin	Context strength	weak
Find type	coin	Dating strength	strong
Material	copper alloy	Overall strength	neutral
Typology	DT 511		
Start date	60BC	End date	40BC
Location	Digeon	Department	Somme
Site type	religious		
Source	Delestrée, L.-P. and Delplace, C., 1986. Les monnaies gauloises de Digeon (Somme). Les ramassages de surface : première approche statistique. Revue archéologique de Picardie, 1-2, 13-22.		
Categories	hybrid, iconographic,		

Image copyright

No Image Available

Artefact ID	1814	Association strength	strong
Description	Belgic cockerel coin	Context strength	weak
Find type	coin	Dating strength	strong
Material	copper alloy	Overall strength	neutral
Typology	DT 511		
Start date	60BC	End date	40BC
Location	Digeon	Department	Somme
Site type	religious		
Source	Delestrée, L.-P. and Delplace, C., 1986. Les monnaies gauloises de Digeon (Somme). Les ramassages de surface : première approche statistique. Revue archéologique de Picardie, 1-2, 13-22.		
Categories	hybrid, iconographic,		

Image copyright

No Image Available

Artefact ID	1815	Association strength	strong
Description	Belgic cockerel coin	Context strength	weak
Find type	coin	Dating strength	strong
Material	copper alloy	Overall strength	neutral
Typology	DT 511		
Start date	60BC	End date	40BC
Location	Digeon	Department	Somme
Site type	religious		
Source	Delestrée, L.-P. and Delplace, C., 1986. Les monnaies gauloises de Digeon (Somme). Les ramassages de surface : première approche statistique. Revue archéologique de Picardie, 1-2, 13-22.		
Categories	hybrid, iconographic,		

Image copyright

No Image Available

Artefact ID	1816	Association strength	strong
Description	Belgic cockerel coin	Context strength	weak
Find type	coin	Dating strength	strong
Material	copper alloy	Overall strength	neutral
Typology	DT 511		
Start date	60BC	End date	40BC
Location	Digeon	Department	Somme
Site type	religious		
Source	Delestrée, L.-P. and Delplace, C., 1986. Les monnaies gauloises de Digeon (Somme). Les ramassages de surface : première approche statistique. Revue archéologique de Picardie, 1-2, 13-22.		
Categories	hybrid, iconographic,		

Image copyright

No Image Available

Artefact ID	1817	Association strength	strong
Description	Belgic cockerel coin	Context strength	weak
Find type	coin	Dating strength	strong
Material	copper alloy	Overall strength	neutral
Typology	DT 511		
Start date	60BC	End date	40BC
Location	Digeon	Department	Somme
Site type	religious		
Source	Delestrée, L.-P. and Delplace, C., 1986. Les monnaies gauloises de Digeon (Somme). Les ramassages de surface : première approche statistique. Revue archéologique de Picardie, 1-2, 13-22.		
Categories	hybrid, iconographic,		

Image copyright

No Image Available

Artefact ID	1818	Association strength	strong
Description	Belgic cockerel coin	Context strength	weak
Find type	coin	Dating strength	strong
Material	copper alloy	Overall strength	neutral
Typology	DT 510		
Start date	60BC	End date	40BC
Location	Digeon	Department	Somme
Site type	religious		
Source	Delestrée, L.-P. and Delplace, C., 1986. Les monnaies gauloises de Digeon (Somme). Les ramassages de surface : première approche statistique. Revue archéologique de Picardie, 1-2, 13-22.		
Categories	iconographic,		

Image copyright

No Image Available

Artefact ID	1819	Association strength	strong
Description	Belgic cockerel coin	Context strength	weak
Find type	coin	Dating strength	strong
Material	copper alloy	Overall strength	neutral
Typology	DT 509		
Start date	60BC	End date	40BC
Location	Digeon	Department	Somme
Site type	religious		
Source	Delestrée, L.-P. and Delplace, C., 1986. Les monnaies gauloises de Digeon (Somme). Les ramassages de surface : première approche statistique. Revue archéologique de Picardie, 1-2, 13-22.		
Categories	hybrid, iconographic,		

Image copyright

No Image Available

Artefact ID	1820	Association strength	strong
Description	Belgic cockerel coin	Context strength	weak
Find type	coin	Dating strength	strong
Material	copper alloy	Overall strength	neutral
Typology	DT 509		
Start date	60BC	End date	40BC
Location	Digeon	Department	Somme
Site type	religious		
Source	Delestrée, L.-P. and Delplace, C., 1986. Les monnaies gauloises de Digeon (Somme). Les ramassages de surface : première approche statistique. Revue archéologique de Picardie, 1-2, 13-22.		
Categories	hybrid, iconographic,		

Image copyright

No Image Available

Artefact ID	1821	Association strength	strong
Description	Belgic cockerel coin	Context strength	weak
Find type	coin	Dating strength	strong
Material	copper alloy	Overall strength	neutral
Typology	DT 509		
Start date	60BC	End date	40BC
Location	Digeon	Department	Somme
Site type	religious		
Source	Delestrée, L.-P. and Delplace, C., 1986. Les monnaies gauloises de Digeon (Somme). Les ramassages de surface : première approche statistique. Revue archéologique de Picardie, 1-2, 13-22.		
Categories	hybrid, iconographic,		

Image copyright

No Image Available

Artefact ID	1822	Association strength	strong
Description	Belgic cockerel coin	Context strength	weak
Find type	coin	Dating strength	strong
Material	copper alloy	Overall strength	neutral
Typology	DT 509		
Start date	60BC	End date	40BC
Location	Digeon	Department	Somme
Site type	religious		
Source	Delestrée, L.-P. and Delplace, C., 1986. Les monnaies gauloises de Digeon (Somme). Les ramassages de surface : première approche statistique. Revue archéologique de Picardie, 1-2, 13-22.		
Categories	hybrid, iconographic,		

Image copyright

No Image Available

Artefact ID	1823	Association strength	strong
Description	Belgic cockerel coin	Context strength	weak
Find type	coin	Dating strength	strong
Material	copper alloy	Overall strength	neutral
Typology	DT 509		
Start date	60BC	End date	40BC
Location	Digeon	Department	Somme
Site type	religious		
Source	Delestrée, L.-P. and Delplace, C., 1986. Les monnaies gauloises de Digeon (Somme). Les ramassages de surface : première approche statistique. Revue archéologique de Picardie, 1-2, 13-22.		
Categories	hybrid, iconographic,		

Image copyright

No Image Available

Artefact ID	1824	Association strength	strong
Description	Belgic cockerel coin	Context strength	weak
Find type	coin	Dating strength	strong
Material	copper alloy	Overall strength	neutral
Typology	DT 509		
Start date	60BC	End date	40BC
Location	Digeon	Department	Somme
Site type	religious		
Source	Delestrée, L.-P. and Delplace, C., 1986. Les monnaies gauloises de Digeon (Somme). Les ramassages de surface : première approche statistique. Revue archéologique de Picardie, 1-2, 13-22.		
Categories	hybrid, iconographic,		

Image copyright

No Image Available

Artefact ID	1825	Association strength	strong
Description	Belgic cockerel coin	Context strength	weak
Find type	coin	Dating strength	strong
Material	copper alloy	Overall strength	neutral
Typology	DT 516		
Start date	60BC	End date	40BC
Location	Digeon	Department	Somme
Site type	religious		
Source	Delestrée, L.-P. and Delplace, C., 1986. Les monnaies gauloises de Digeon (Somme). Les ramassages de surface : première approche statistique. Revue archéologique de Picardie, 1-2, 13-22.		
Categories	hybrid, iconographic,		

Image copyright

No Image Available

Artefact ID	1826	Association strength	strong
Description	Belgic cockerel coin	Context strength	weak
Find type	coin	Dating strength	strong
Material	copper alloy	Overall strength	neutral
Typology	DT 516		
Start date	60BC	End date	40BC
Location	Digeon	Department	Somme
Site type	religious		
Source	Delestrée, L.-P. and Delplace, C., 1986. Les monnaies gauloises de Digeon (Somme). Les ramassages de surface : première approche statistique. Revue archéologique de Picardie, 1-2, 13-22.		
Categories	hybrid, iconographic,		

Image copyright

No Image Available

Artefact ID	1827	Association strength	strong
Description	Belgic cockerel coin	Context strength	weak
Find type	coin	Dating strength	strong
Material	copper alloy	Overall strength	neutral
Typology	DT 516		
Start date	60BC	End date	40BC
Location	Digeon	Department	Somme
Site type	religious		
Source	Delestrée, L.-P. and Delplace, C., 1986. Les monnaies gauloises de Digeon (Somme). Les ramassages de surface : première approche statistique. Revue archéologique de Picardie, 1-2, 13-22.		
Categories	hybrid, iconographic,		

Image copyright

No Image Available

Artefact ID	1828	Association strength	strong
Description	Belgic cockerel coin	Context strength	weak
Find type	coin	Dating strength	strong
Material	copper alloy	Overall strength	neutral
Typology	DT 516		
Start date	60BC	End date	40BC
Location	Digeon	Department	Somme
Site type	religious		
Source	Delestrée, L.-P. and Delplace, C., 1986. Les monnaies gauloises de Digeon (Somme). Les ramassages de surface : première approche statistique. Revue archéologique de Picardie, 1-2, 13-22.		
Categories	hybrid, iconographic,		

Image copyright

No Image Available

Artefact ID	1829	Association strength	strong
Description	Belgic cockerel coin	Context strength	weak
Find type	coin	Dating strength	strong
Material	copper alloy	Overall strength	neutral
Typology	DT 516		
Start date	60BC	End date	40BC
Location	Digeon	Department	Somme
Site type	religious		
Source	Delestrée, L.-P. and Delplace, C., 1986. Les monnaies gauloises de Digeon (Somme). Les ramassages de surface : première approche statistique. Revue archéologique de Picardie, 1-2, 13-22.		
Categories	hybrid, iconographic,		

Image copyright

No Image Available

Artefact ID	1830	Association strength	strong
Description	Belgic cockerel coin	Context strength	weak
Find type	coin	Dating strength	neutral
Material	copper alloy	Overall strength	neutral
Typology	unpublished Bracquemont type		
Start date	60BC	End date	40BC
Location	Digeon	Department	Somme
Site type	religious		
Source	Delestrée, L.-P. and Delplace, C., 1986. Les monnaies gauloises de Digeon (Somme). Les ramassages de surface : première approche statistique. Revue archéologique de Picardie, 1-2, 13-22.		
Categories	hybrid, iconographic,		

Image copyright

No Image Available

Artefact ID	1831	Association strength	strong
Description	Belgic cockerel coin	Context strength	weak
Find type	coin	Dating strength	neutral
Material	copper alloy	Overall strength	neutral
Typology	unpublished Bracquemont type		
Start date	60BC	End date	40BC
Location	Digeon	Department	Somme
Site type	religious		
Source	Delestrée, L.-P. and Delplace, C., 1986. Les monnaies gauloises de Digeon (Somme). Les ramassages de surface : première approche statistique. Revue archéologique de Picardie, 1-2, 13-22.		
Categories	hybrid, iconographic,		

Image copyright

No Image Available

Artefact ID	1832	Association strength	strong
Description	Belgic cockerel coin	Context strength	weak
Find type	coin	Dating strength	strong
Material	copper alloy	Overall strength	neutral
Typology	DT 512		
Start date	60BC	End date	40BC
Location	Digeon	Department	Somme
Site type	religious		
Source	Delestrée, L.-P. and Delplace, C., 1986. Les monnaies gauloises de Digeon (Somme). Les ramassages de surface : première approche statistique. Revue archéologique de Picardie, 1-2, 13-22.		
Categories	hybrid, iconographic,		

Image copyright

No Image Available

Artefact ID	1833	Association strength	strong
Description	Belgic cockerel coin	Context strength	weak
Find type	coin	Dating strength	strong
Material	copper alloy	Overall strength	neutral
Typology	DT 512		
Start date	60BC	End date	40BC
Location	Digeon	Department	Somme
Site type	religious		
Source	Delestrée, L.-P. and Delplace, C., 1986. Les monnaies gauloises de Digeon (Somme). Les ramassages de surface : première approche statistique. Revue archéologique de Picardie, 1-2, 13-22.		
Categories	hybrid, iconographic,		

Image copyright

No Image Available

Artefact ID	1834	Association strength	strong
Description	Belgic cockerel coin	Context strength	weak
Find type	coin	Dating strength	strong
Material	copper alloy	Overall strength	neutral
Typology	DT 519		
Start date	60BC	End date	40BC
Location	Digeon	Department	Somme
Site type	religious		
Source	Delestrée, L.-P. and Delplace, C., 1986. Les monnaies gauloises de Digeon (Somme). Les ramassages de surface : première approche statistique. Revue archéologique de Picardie, 1-2, 13-22.		
Categories	hybrid, iconographic,		

Image copyright

No Image Available

Artefact ID	1835	Association strength	strong
Description	Belgic cockerel coin	Context strength	weak
Find type	coin	Dating strength	strong
Material	copper alloy	Overall strength	neutral
Typology	DT 519		
Start date	60BC	End date	40BC
Location	Digeon	Department	Somme
Site type	religious		
Source	Delestrée, L.-P. and Delplace, C., 1986. Les monnaies gauloises de Digeon (Somme). Les ramassages de surface : première approche statistique. Revue archéologique de Picardie, 1-2, 13-22.		
Categories	hybrid, iconographic,		

Image copyright

No Image Available

Artefact ID	1836	Association strength	strong
Description	Belgic cockerel coin	Context strength	weak
Find type	coin	Dating strength	strong
Material	copper alloy	Overall strength	neutral
Typology	DT 519		
Start date	60BC	End date	40BC
Location	Digeon	Department	Somme
Site type	religious		
Source	Delestrée, L.-P. and Delplace, C., 1986. Les monnaies gauloises de Digeon (Somme). Les ramassages de surface : première approche statistique. Revue archéologique de Picardie, 1-2, 13-22.		
Categories	hybrid, iconographic,		

Image copyright

No Image Available

Artefact ID	1837	Association strength	strong
Description	Belgic cockerel coin	Context strength	weak
Find type	coin	Dating strength	strong
Material	copper alloy	Overall strength	neutral
Typology	DT 519		
Start date	60BC	End date	40BC
Location	Digeon	Department	Somme
Site type	religious		
Source	Delestrée, L.-P. and Delplace, C., 1986. Les monnaies gauloises de Digeon (Somme). Les ramassages de surface : première approche statistique. Revue archéologique de Picardie, 1-2, 13-22.		
Categories	hybrid, iconographic,		

Image copyright

No Image Available

Artefact ID	1838	Association strength	strong
Description	Belgic cockerel coin	Context strength	weak
Find type	coin	Dating strength	strong
Material	copper alloy	Overall strength	neutral
Typology	DT 519		
Start date	60BC	End date	40BC
Location	Digeon	Department	Somme
Site type	religious		
Source	Delestrée, L.-P. and Delplace, C., 1986. Les monnaies gauloises de Digeon (Somme). Les ramassages de surface : première approche statistique. Revue archéologique de Picardie, 1-2, 13-22.		
Categories	hybrid, iconographic,		

Image copyright

No Image Available

Artefact ID	1839	Association strength	strong
Description	Belgic cockerel coin	Context strength	weak
Find type	coin	Dating strength	strong
Material	copper alloy	Overall strength	neutral
Typology	DT 519		
Start date	60BC	End date	40BC
Location	Digeon	Department	Somme
Site type	religious		
Source	Delestrée, L.-P. and Delplace, C., 1986. Les monnaies gauloises de Digeon (Somme). Les ramassages de surface : première approche statistique. Revue archéologique de Picardie, 1-2, 13-22.		
Categories	hybrid, iconographic,		

Image copyright

No Image Available

Artefact ID	1840	Association strength	strong
Description	Belgic cockerel coin	Context strength	weak
Find type	coin	Dating strength	strong
Material	copper alloy	Overall strength	neutral
Typology	DT 519		
Start date	60BC	End date	40BC
Location	Digeon	Department	Somme
Site type	religious		
Source	Delestrée, L.-P. and Delplace, C., 1986. Les monnaies gauloises de Digeon (Somme). Les ramassages de surface : première approche statistique. Revue archéologique de Picardie, 1-2, 13-22.		
Categories	hybrid, iconographic,		

Image copyright

No Image Available

Artefact ID	1841	Association strength	neutral
Description	Belgic cockerel coin	Context strength	weak
Find type	coin	Dating strength	neutral
Material	copper alloy	Overall strength	neutral
Typology	DT 521		
Start date	60BC	End date	40BC
Location	Digeon	Department	Somme
Site type	religious		
Source	Delestrée, L.-P. and Delplace, C., 1986. Les monnaies gauloises de Digeon (Somme). Les ramassages de surface : première approche statistique. Revue archéologique de Picardie, 1-2, 13-22.		
Categories	iconographic,		

Image copyright

No Image Available

Artefact ID	1842	Association strength	strong
Description	Belgic cockerel coin	Context strength	weak
Find type	coin	Dating strength	strong
Material	copper alloy	Overall strength	neutral
Typology	DT 511		
Start date	60BC	End date	40BC
Location	Digeon	Department	Somme
Site type	religious		
Source	Delestrée, L.-P. and Delplace, C., 1986. Les monnaies gauloises de Digeon (Somme). Les ramassages de surface : première approche statistique. Revue archéologique de Picardie, 1-2, 13-22.		
Categories	hybrid, iconographic,		

Image copyright

No Image Available

Artefact ID	1843	Association strength	strong
Description	Belgic cockerel coin	Context strength	weak
Find type	coin	Dating strength	strong
Material	copper alloy	Overall strength	neutral
Typology	DT 511		
Start date	60BC	End date	40BC
Location	Digeon	Department	Somme
Site type	religious		
Source	Delestrée, L.-P. and Delplace, C., 1986. Les monnaies gauloises de Digeon (Somme). Les ramassages de surface : première approche statistique. Revue archéologique de Picardie, 1-2, 13-22.		
Categories	hybrid, iconographic,		

Image copyright

No Image Available

Artefact ID	1844	Association strength	strong
Description	Belgic cockerel coin	Context strength	weak
Find type	coin	Dating strength	strong
Material	copper alloy	Overall strength	neutral
Typology	DT 511		
Start date	60BC	End date	40BC
Location	Digeon	Department	Somme
Site type	religious		
Source	Delestrée, L.-P. and Delplace, C., 1986. Les monnaies gauloises de Digeon (Somme). Les ramassages de surface : première approche statistique. Revue archéologique de Picardie, 1-2, 13-22.		
Categories	hybrid, iconographic,		

Image copyright

No Image Available

Artefact ID	1845	Association strength	strong
Description	Belgic cockerel coin	Context strength	weak
Find type	coin	Dating strength	strong
Material	copper alloy	Overall strength	neutral
Typology	DT 511		
Start date	60BC	End date	40BC
Location	Digeon	Department	Somme
Site type	religious		
Source	Delestrée, L.-P. and Delplace, C., 1986. Les monnaies gauloises de Digeon (Somme). Les ramassages de surface : première approche statistique. Revue archéologique de Picardie, 1-2, 13-22.		
Categories	hybrid, iconographic,		

Image copyright

No Image Available

Artefact ID	1846	Association strength	strong
Description	Belgic cockerel coin	Context strength	weak
Find type	coin	Dating strength	strong
Material	copper alloy	Overall strength	neutral
Typology	DT 511		
Start date	60BC	End date	40BC
Location	Digeon	Department	Somme
Site type	religious		
Source	Delestrée, L.-P. and Delplace, C., 1986. Les monnaies gauloises de Digeon (Somme). Les ramassages de surface : première approche statistique. Revue archéologique de Picardie, 1-2, 13-22.		
Categories	hybrid, iconographic,		

Image copyright

No Image Available

Artefact ID	1847	Association strength	strong
Description	Belgic cockerel coin	Context strength	weak
Find type	coin	Dating strength	strong
Material	copper alloy	Overall strength	neutral
Typology	DT 511		
Start date	60BC	End date	40BC
Location	Digeon	Department	Somme
Site type	religious		
Source	Delestrée, L.-P. and Delplace, C., 1986. Les monnaies gauloises de Digeon (Somme). Les ramassages de surface : première approche statistique. Revue archéologique de Picardie, 1-2, 13-22.		
Categories	hybrid, iconographic,		

Image copyright

No Image Available

Artefact ID	1848	Association strength	strong
Description	Belgic cockerel coin	Context strength	weak
Find type	coin	Dating strength	strong
Material	copper alloy	Overall strength	neutral
Typology	DT 511		
Start date	60BC	End date	40BC
Location	Digeon	Department	Somme
Site type	religious		
Source	Delestrée, L.-P. and Delplace, C., 1986. Les monnaies gauloises de Digeon (Somme). Les ramassages de surface : première approche statistique. Revue archéologique de Picardie, 1-2, 13-22.		
Categories	hybrid, iconographic,		

Image copyright

No Image Available

Artefact ID	1849	Association strength	strong
Description	Belgic cockerel coin	Context strength	weak
Find type	coin	Dating strength	strong
Material	copper alloy	Overall strength	neutral
Typology	DT 511		
Start date	60BC	End date	40BC
Location	Digeon	Department	Somme
Site type	religious		
Source	Delestrée, L.-P. and Delplace, C., 1986. Les monnaies gauloises de Digeon (Somme). Les ramassages de surface : première approche statistique. Revue archéologique de Picardie, 1-2, 13-22.		
Categories	hybrid, iconographic,		

Image copyright

No Image Available

Artefact ID	1850	Association strength	strong
Description	Belgic cockerel coin	Context strength	weak
Find type	coin	Dating strength	strong
Material	copper alloy	Overall strength	neutral
Typology	DT 511		
Start date	60BC	End date	40BC
Location	Digeon	Department	Somme
Site type	religious		
Source	Delestrée, L.-P. and Delplace, C., 1986. Les monnaies gauloises de Digeon (Somme). Les ramassages de surface : première approche statistique. Revue archéologique de Picardie, 1-2, 13-22.		
Categories	hybrid, iconographic,		

Image copyright

No Image Available

Artefact ID	1851	Association strength	strong
Description	Belgic cockerel coin	Context strength	weak
Find type	coin	Dating strength	strong
Material	copper alloy	Overall strength	neutral
Typology	DT 511		
Start date	60BC	End date	40BC
Location	Digeon	Department	Somme
Site type	religious		
Source	Delestrée, L.-P. and Delplace, C., 1986. Les monnaies gauloises de Digeon (Somme). Les ramassages de surface : première approche statistique. Revue archéologique de Picardie, 1-2, 13-22.		
Categories	hybrid, iconographic,		

Image copyright

No Image Available

Artefact ID	1852	Association strength	strong
Description	Belgic cockerel coin	Context strength	weak
Find type	coin	Dating strength	strong
Material	copper alloy	Overall strength	neutral
Typology	DT 511		
Start date	60BC	End date	40BC
Location	Digeon	Department	Somme
Site type	religious		
Source	Delestrée, L.-P. and Delplace, C., 1986. Les monnaies gauloises de Digeon (Somme). Les ramassages de surface : première approche statistique. Revue archéologique de Picardie, 1-2, 13-22.		
Categories	hybrid, iconographic,		

Image copyright

No Image Available

Artefact ID	1853	Association strength	strong
Description	Belgic cockerel coin	Context strength	weak
Find type	coin	Dating strength	strong
Material	copper alloy	Overall strength	neutral
Typology	DT 511		
Start date	60BC	End date	40BC
Location	Digeon	Department	Somme
Site type	religious		
Source	Delestrée, L.-P. and Delplace, C., 1986. Les monnaies gauloises de Digeon (Somme). Les ramassages de surface : première approche statistique. Revue archéologique de Picardie, 1-2, 13-22.		
Categories	hybrid, iconographic,		

Image copyright

No Image Available

Artefact ID	1854	Association strength	strong
Description	Belgic cockerel coin	Context strength	weak
Find type	coin	Dating strength	strong
Material	copper alloy	Overall strength	neutral
Typology	DT 511		
Start date	60BC	End date	40BC
Location	Digeon	Department	Somme
Site type	religious		
Source	Delestrée, L.-P. and Delplace, C., 1986. Les monnaies gauloises de Digeon (Somme). Les ramassages de surface : première approche statistique. Revue archéologique de Picardie, 1-2, 13-22.		
Categories	hybrid, iconographic,		

Image copyright

No Image Available

Artefact ID	1855	Association strength	strong
Description	Belgic cockerel coin	Context strength	weak
Find type	coin	Dating strength	strong
Material	copper alloy	Overall strength	neutral
Typology	DT 511		
Start date	60BC	End date	40BC
Location	Digeon	Department	Somme
Site type	religious		
Source	Delestrée, L.-P. and Delplace, C., 1986. Les monnaies gauloises de Digeon (Somme). Les ramassages de surface : première approche statistique. Revue archéologique de Picardie, 1-2, 13-22.		
Categories	hybrid, iconographic,		

Image copyright

No Image Available

Artefact ID	1856	Association strength	strong
Description	Belgic cockerel coin	Context strength	weak
Find type	coin	Dating strength	strong
Material	copper alloy	Overall strength	neutral
Typology	DT 511		
Start date	60BC	End date	40BC
Location	Digeon	Department	Somme
Site type	religious		
Source	Delestrée, L.-P. and Delplace, C., 1986. Les monnaies gauloises de Digeon (Somme). Les ramassages de surface : première approche statistique. Revue archéologique de Picardie, 1-2, 13-22.		
Categories	hybrid, iconographic,		

Image copyright

No Image Available

Artefact ID	1857	Association strength	strong
Description	Belgic cockerel coin	Context strength	weak
Find type	coin	Dating strength	strong
Material	copper alloy	Overall strength	neutral
Typology	DT 511		
Start date	60BC	End date	40BC
Location	Digeon	Department	Somme
Site type	religious		
Source	Delestrée, L.-P. and Delplace, C., 1986. Les monnaies gauloises de Digeon (Somme). Les ramassages de surface : première approche statistique. Revue archéologique de Picardie, 1-2, 13-22.		
Categories	hybrid, iconographic,		

Image copyright

No Image Available

Artefact ID	1858	Association strength	strong
Description	Belgic cockerel coin	Context strength	weak
Find type	coin	Dating strength	strong
Material	copper alloy	Overall strength	neutral
Typology	DT 511		
Start date	60BC	End date	40BC
Location	Digeon	Department	Somme
Site type	religious		
Source	Delestrée, L.-P. and Delplace, C., 1986. Les monnaies gauloises de Digeon (Somme). Les ramassages de surface : première approche statistique. Revue archéologique de Picardie, 1-2, 13-22.		
Categories	hybrid, iconographic,		

Image copyright

No Image Available

Artefact ID	1859	Association strength	strong
Description	Belgic cockerel coin	Context strength	weak
Find type	coin	Dating strength	strong
Material	copper alloy	Overall strength	neutral
Typology	DT 511		
Start date	60BC	End date	40BC
Location	Digeon	Department	Somme
Site type	religious		
Source	Delestrée, L.-P. and Delplace, C., 1986. Les monnaies gauloises de Digeon (Somme). Les ramassages de surface : première approche statistique. Revue archéologique de Picardie, 1-2, 13-22.		
Categories	hybrid, iconographic,		

Image copyright

No Image Available

Artefact ID	1860	Association strength	strong
Description	Belgic cockerel coin	Context strength	weak
Find type	coin	Dating strength	strong
Material	copper alloy	Overall strength	neutral
Typology	DT 511		
Start date	60BC	End date	40BC
Location	Digeon	Department	Somme
Site type	religious		
Source	Delestrée, L.-P. and Delplace, C., 1986. Les monnaies gauloises de Digeon (Somme). Les ramassages de surface : première approche statistique. Revue archéologique de Picardie, 1-2, 13-22.		
Categories	hybrid, iconographic,		

Image copyright

No Image Available

Artefact ID	1861	Association strength	strong
Description	Belgic cockerel coin	Context strength	weak
Find type	coin	Dating strength	strong
Material	copper alloy	Overall strength	neutral
Typology	DT 511		
Start date	60BC	End date	40BC
Location	Digeon	Department	Somme
Site type	religious		
Source	Delestrée, L.-P. and Delplace, C., 1986. Les monnaies gauloises de Digeon (Somme). Les ramassages de surface : première approche statistique. Revue archéologique de Picardie, 1-2, 13-22.		
Categories	hybrid, iconographic,		

Image copyright

No Image Available

Artefact ID	1862	Association strength	strong
Description	Belgic cockerel coin	Context strength	weak
Find type	coin	Dating strength	strong
Material	copper alloy	Overall strength	neutral
Typology	DT 511		
Start date	60BC	End date	40BC
Location	Digeon	Department	Somme
Site type	religious		
Source	Delestrée, L.-P. and Delplace, C., 1986. Les monnaies gauloises de Digeon (Somme). Les ramassages de surface : première approche statistique. Revue archéologique de Picardie, 1-2, 13-22.		
Categories	hybrid, iconographic,		

Image copyright

No Image Available

Artefact ID	1863	Association strength	strong
Description	Belgic cockerel coin	Context strength	weak
Find type	coin	Dating strength	strong
Material	copper alloy	Overall strength	neutral
Typology	DT 511		
Start date	60BC	End date	40BC
Location	Digeon	Department	Somme
Site type	religious		
Source	Delestrée, L.-P. and Delplace, C., 1986. Les monnaies gauloises de Digeon (Somme). Les ramassages de surface : première approche statistique. Revue archéologique de Picardie, 1-2, 13-22.		
Categories	hybrid, iconographic,		

Image copyright

No Image Available

Artefact ID	1864	Association strength	strong
Description	Belgic cockerel coin	Context strength	weak
Find type	coin	Dating strength	strong
Material	copper alloy	Overall strength	neutral
Typology	DT 511		
Start date	60BC	End date	40BC
Location	Digeon	Department	Somme
Site type	religious		
Source	Delestrée, L.-P. and Delplace, C., 1986. Les monnaies gauloises de Digeon (Somme). Les ramassages de surface : première approche statistique. Revue archéologique de Picardie, 1-2, 13-22.		
Categories	hybrid, iconographic,		

Image copyright

No Image Available

Artefact ID	1865	Association strength	strong
Description	Belgic cockerel coin	Context strength	weak
Find type	coin	Dating strength	strong
Material	copper alloy	Overall strength	neutral
Typology	DT 511		
Start date	60BC	End date	40BC
Location	Digeon	Department	Somme
Site type	religious		
Source	Delestrée, L.-P. and Delplace, C., 1986. Les monnaies gauloises de Digeon (Somme). Les ramassages de surface : première approche statistique. Revue archéologique de Picardie, 1-2, 13-22.		
Categories	hybrid, iconographic,		

Image copyright

No Image Available

Artefact ID	1866	Association strength	strong
Description	Belgic cockerel coin	Context strength	weak
Find type	coin	Dating strength	strong
Material	copper alloy	Overall strength	neutral
Typology	DT 511		
Start date	60BC	End date	40BC
Location	Digeon	Department	Somme
Site type	religious		
Source	Delestrée, L.-P. and Delplace, C., 1986. Les monnaies gauloises de Digeon (Somme). Les ramassages de surface : première approche statistique. Revue archéologique de Picardie, 1-2, 13-22.		
Categories	hybrid, iconographic,		

Image copyright

No Image Available

Artefact ID	1867	Association strength	strong
Description	Belgic cockerel coin	Context strength	weak
Find type	coin	Dating strength	strong
Material	copper alloy	Overall strength	neutral
Typology	DT 511		
Start date	60BC	End date	40BC
Location	Digeon	Department	Somme
Site type	religious		
Source	Delestrée, L.-P. and Delplace, C., 1986. Les monnaies gauloises de Digeon (Somme). Les ramassages de surface : première approche statistique. Revue archéologique de Picardie, 1-2, 13-22.		
Categories	hybrid, iconographic,		

Image copyright

No Image Available

Artefact ID	1868	Association strength	strong
Description	Belgic cockerel coin	Context strength	weak
Find type	coin	Dating strength	strong
Material	copper alloy	Overall strength	neutral
Typology	DT 511		
Start date	60BC	End date	40BC
Location	Digeon	Department	Somme
Site type	religious		
Source	Delestrée, L.-P. and Delplace, C., 1986. Les monnaies gauloises de Digeon (Somme). Les ramassages de surface : première approche statistique. Revue archéologique de Picardie, 1-2, 13-22.		
Categories	hybrid, iconographic,		

Image copyright

No Image Available

Artefact ID	1869	Association strength	strong
Description	Belgic cockerel coin	Context strength	weak
Find type	coin	Dating strength	strong
Material	copper alloy	Overall strength	neutral
Typology	DT 511		
Start date	60BC	End date	40BC
Location	Digeon	Department	Somme
Site type	religious		
Source	Delestrée, L.-P. and Delplace, C., 1986. Les monnaies gauloises de Digeon (Somme). Les ramassages de surface : première approche statistique. Revue archéologique de Picardie, 1-2, 13-22.		
Categories	hybrid, iconographic,		

Image copyright

No Image Available

Artefact ID	1870	Association strength	strong
Description	Belgic cockerel coin	Context strength	weak
Find type	coin	Dating strength	strong
Material	copper alloy	Overall strength	neutral
Typology	DT 511		
Start date	60BC	End date	40BC
Location	Digeon	Department	Somme
Site type	religious		
Source	Delestrée, L.-P. and Delplace, C., 1986. Les monnaies gauloises de Digeon (Somme). Les ramassages de surface : première approche statistique. Revue archéologique de Picardie, 1-2, 13-22.		
Categories	hybrid, iconographic,		

Image copyright

No Image Available

Artefact ID	1871	Association strength	strong
Description	Belgic cockerel coin	Context strength	weak
Find type	coin	Dating strength	strong
Material	copper alloy	Overall strength	neutral
Typology	DT 511		
Start date	60BC	End date	40BC
Location	Digeon	Department	Somme
Site type	religious		
Source	Delestrée, L.-P. and Delplace, C., 1986. Les monnaies gauloises de Digeon (Somme). Les ramassages de surface : première approche statistique. Revue archéologique de Picardie, 1-2, 13-22.		
Categories	hybrid, iconographic,		

Image copyright

No Image Available

Artefact ID	1872	Association strength	strong
Description	Belgic cockerel coin	Context strength	weak
Find type	coin	Dating strength	strong
Material	copper alloy	Overall strength	neutral
Typology	DT 511		
Start date	60BC	End date	40BC
Location	Digeon	Department	Somme
Site type	religious		
Source	Delestrée, L.-P. and Delplace, C., 1986. Les monnaies gauloises de Digeon (Somme). Les ramassages de surface : première approche statistique. Revue archéologique de Picardie, 1-2, 13-22.		
Categories	hybrid, iconographic,		

Image copyright

No Image Available

Artefact ID	1873	Association strength	strong
Description	Belgic cockerel coin	Context strength	weak
Find type	coin	Dating strength	strong
Material	copper alloy	Overall strength	neutral
Typology	DT 511		
Start date	60BC	End date	40BC
Location	Digeon	Department	Somme
Site type	religious		
Source	Delestrée, L.-P. and Delplace, C., 1986. Les monnaies gauloises de Digeon (Somme). Les ramassages de surface : première approche statistique. Revue archéologique de Picardie, 1-2, 13-22.		
Categories	hybrid, iconographic,		

Image copyright

No Image Available

Artefact ID	1874	Association strength	strong
Description	Belgic cockerel coin	Context strength	weak
Find type	coin	Dating strength	strong
Material	copper alloy	Overall strength	neutral
Typology	DT 511		
Start date	60BC	End date	40BC
Location	Digeon	Department	Somme
Site type	religious		
Source	Delestrée, L.-P. and Delplace, C., 1986. Les monnaies gauloises de Digeon (Somme). Les ramassages de surface : première approche statistique. Revue archéologique de Picardie, 1-2, 13-22.		
Categories	hybrid, iconographic,		

Image copyright

No Image Available

Artefact ID	1875	Association strength	strong
Description	Belgic cockerel coin	Context strength	weak
Find type	coin	Dating strength	strong
Material	copper alloy	Overall strength	neutral
Typology	DT 511		
Start date	60BC	End date	40BC
Location	Digeon	Department	Somme
Site type	religious		
Source	Delestrée, L.-P. and Delplace, C., 1986. Les monnaies gauloises de Digeon (Somme). Les ramassages de surface : première approche statistique. Revue archéologique de Picardie, 1-2, 13-22.		
Categories	hybrid, iconographic,		

Image copyright

No Image Available

Artefact ID	1876	Association strength	strong
Description	Belgic cockerel coin	Context strength	weak
Find type	coin	Dating strength	strong
Material	copper alloy	Overall strength	neutral
Typology	DT 511		
Start date	60BC	End date	40BC
Location	Digeon	Department	Somme
Site type	religious		
Source	Delestrée, L.-P. and Delplace, C., 1986. Les monnaies gauloises de Digeon (Somme). Les ramassages de surface : première approche statistique. Revue archéologique de Picardie, 1-2, 13-22.		
Categories	hybrid, iconographic,		

Image copyright

No Image Available

Artefact ID	1877	Association strength	strong
Description	Belgic cockerel coin	Context strength	weak
Find type	coin	Dating strength	strong
Material	copper alloy	Overall strength	neutral
Typology	DT 511		
Start date	60BC	End date	40BC
Location	Digeon	Department	Somme
Site type	religious		
Source	Delestrée, L.-P. and Delplace, C., 1986. Les monnaies gauloises de Digeon (Somme). Les ramassages de surface : première approche statistique. Revue archéologique de Picardie, 1-2, 13-22.		
Categories	hybrid, iconographic,		

Image copyright

No Image Available

Artefact ID	1878	Association strength	strong
Description	Belgic cockerel coin	Context strength	weak
Find type	coin	Dating strength	strong
Material	copper alloy	Overall strength	neutral
Typology	DT 511		
Start date	60BC	End date	40BC
Location	Digeon	Department	Somme
Site type	religious		
Source	Delestrée, L.-P. and Delplace, C., 1986. Les monnaies gauloises de Digeon (Somme). Les ramassages de surface : première approche statistique. Revue archéologique de Picardie, 1-2, 13-22.		
Categories	hybrid, iconographic,		

Image copyright

No Image Available

Artefact ID	1879	Association strength	strong
Description	Belgic cockerel coin	Context strength	weak
Find type	coin	Dating strength	strong
Material	copper alloy	Overall strength	neutral
Typology	DT 511		
Start date	60BC	End date	40BC
Location	Digeon	Department	Somme
Site type	religious		
Source	Delestrée, L.-P. and Delplace, C., 1986. Les monnaies gauloises de Digeon (Somme). Les ramassages de surface : première approche statistique. Revue archéologique de Picardie, 1-2, 13-22.		
Categories	hybrid, iconographic,		

Image copyright

No Image Available

Artefact ID	1880	Association strength	strong
Description	Belgic cockerel coin	Context strength	weak
Find type	coin	Dating strength	strong
Material	copper alloy	Overall strength	neutral
Typology	DT 511		
Start date	60BC	End date	40BC
Location	Digeon	Department	Somme
Site type	religious		
Source	Delestrée, L.-P. and Delplace, C., 1986. Les monnaies gauloises de Digeon (Somme). Les ramassages de surface : première approche statistique. Revue archéologique de Picardie, 1-2, 13-22.		
Categories	hybrid, iconographic,		

Image copyright

No Image Available

Artefact ID	1881	Association strength	strong
Description	Belgic cockerel coin	Context strength	weak
Find type	coin	Dating strength	strong
Material	copper alloy	Overall strength	neutral
Typology	DT 511		
Start date	60BC	End date	40BC
Location	Digeon	Department	Somme
Site type	religious		
Source	Delestrée, L.-P. and Delplace, C., 1986. Les monnaies gauloises de Digeon (Somme). Les ramassages de surface : première approche statistique. Revue archéologique de Picardie, 1-2, 13-22.		
Categories	hybrid, iconographic,		

Image copyright

No Image Available

Artefact ID	1882	Association strength	strong
Description	Belgic cockerel coin	Context strength	weak
Find type	coin	Dating strength	strong
Material	copper alloy	Overall strength	neutral
Typology	DT 511		
Start date	60BC	End date	40BC
Location	Digeon	Department	Somme
Site type	religious		
Source	Delestrée, L.-P. and Delplace, C., 1986. Les monnaies gauloises de Digeon (Somme). Les ramassages de surface : première approche statistique. Revue archéologique de Picardie, 1-2, 13-22.		
Categories	hybrid, iconographic,		

Image copyright

No Image Available

Artefact ID	1883	Association strength	strong
Description	Belgic cockerel coin	Context strength	weak
Find type	coin	Dating strength	strong
Material	copper alloy	Overall strength	neutral
Typology	DT 511		
Start date	60BC	End date	40BC
Location	Digeon	Department	Somme
Site type	religious		
Source	Delestrée, L.-P. and Delplace, C., 1986. Les monnaies gauloises de Digeon (Somme). Les ramassages de surface : première approche statistique. Revue archéologique de Picardie, 1-2, 13-22.		
Categories	hybrid, iconographic,		

Image copyright

No Image Available

Artefact ID	1884	Association strength	strong
Description	Belgic cockerel coin	Context strength	weak
Find type	coin	Dating strength	strong
Material	copper alloy	Overall strength	neutral
Typology	DT 511		
Start date	60BC	End date	40BC
Location	Digeon	Department	Somme
Site type	religious		
Source	Delestrée, L.-P. and Delplace, C., 1986. Les monnaies gauloises de Digeon (Somme). Les ramassages de surface : première approche statistique. Revue archéologique de Picardie, 1-2, 13-22.		
Categories	hybrid, iconographic,		

Image copyright

No Image Available

Artefact ID	1885	Association strength	strong
Description	Belgic cockerel coin	Context strength	weak
Find type	coin	Dating strength	strong
Material	copper alloy	Overall strength	neutral
Typology	DT 511		
Start date	60BC	End date	40BC
Location	Digeon	Department	Somme
Site type	religious		
Source	Delestrée, L.-P. and Delplace, C., 1986. Les monnaies gauloises de Digeon (Somme). Les ramassages de surface : première approche statistique. Revue archéologique de Picardie, 1-2, 13-22.		
Categories	hybrid, iconographic,		

Image copyright

No Image Available

Artefact ID	1886	Association strength	strong
Description	Belgic cockerel coin	Context strength	weak
Find type	coin	Dating strength	strong
Material	copper alloy	Overall strength	neutral
Typology	DT 511		
Start date	60BC	End date	40BC
Location	Digeon	Department	Somme
Site type	religious		
Source	Delestrée, L.-P. and Delplace, C., 1986. Les monnaies gauloises de Digeon (Somme). Les ramassages de surface : première approche statistique. Revue archéologique de Picardie, 1-2, 13-22.		
Categories	hybrid, iconographic,		

Image copyright

No Image Available

Artefact ID	1887	Association strength	strong
Description	Belgic cockerel coin	Context strength	weak
Find type	coin	Dating strength	strong
Material	copper alloy	Overall strength	neutral
Typology	DT 511		
Start date	60BC	End date	40BC
Location	Digeon	Department	Somme
Site type	religious		
Source	Delestrée, L.-P. and Delplace, C., 1986. Les monnaies gauloises de Digeon (Somme). Les ramassages de surface : première approche statistique. Revue archéologique de Picardie, 1-2, 13-22.		
Categories	hybrid, iconographic,		

Image copyright

No Image Available

Artefact ID	1888	Association strength	strong
Description	Belgic cockerel coin	Context strength	weak
Find type	coin	Dating strength	strong
Material	copper alloy	Overall strength	neutral
Typology	DT 511		
Start date	60BC	End date	40BC
Location	Digeon	Department	Somme
Site type	religious		
Source	Delestrée, L.-P. and Delplace, C., 1986. Les monnaies gauloises de Digeon (Somme). Les ramassages de surface : première approche statistique. Revue archéologique de Picardie, 1-2, 13-22.		
Categories	hybrid, iconographic,		

Image copyright

No Image Available

Artefact ID	1889	Association strength	strong
Description	Belgic cockerel coin	Context strength	weak
Find type	coin	Dating strength	strong
Material	copper alloy	Overall strength	neutral
Typology	DT 511		
Start date	60BC	End date	40BC
Location	Digeon	Department	Somme
Site type	religious		
Source	Delestrée, L.-P. and Delplace, C., 1986. Les monnaies gauloises de Digeon (Somme). Les ramassages de surface : première approche statistique. Revue archéologique de Picardie, 1-2, 13-22.		
Categories	hybrid, iconographic,		

Image copyright

No Image Available

Artefact ID	1890	Association strength	strong
Description	Belgic cockerel coin	Context strength	weak
Find type	coin	Dating strength	strong
Material	copper alloy	Overall strength	neutral
Typology	DT 511		
Start date	60BC	End date	40BC
Location	Digeon	Department	Somme
Site type	religious		
Source	Delestrée, L.-P. and Delplace, C., 1986. Les monnaies gauloises de Digeon (Somme). Les ramassages de surface : première approche statistique. Revue archéologique de Picardie, 1-2, 13-22.		
Categories	hybrid, iconographic,		

Image copyright

No Image Available

Artefact ID	1891	Association strength	strong
Description	Belgic cockerel coin	Context strength	weak
Find type	coin	Dating strength	strong
Material	copper alloy	Overall strength	neutral
Typology	DT 511		
Start date	60BC	End date	40BC
Location	Digeon	Department	Somme
Site type	religious		
Source	Delestrée, L.-P. and Delplace, C., 1986. Les monnaies gauloises de Digeon (Somme). Les ramassages de surface : première approche statistique. Revue archéologique de Picardie, 1-2, 13-22.		
Categories	hybrid, iconographic,		

Image copyright

No Image Available

Artefact ID	1892	Association strength	strong
Description	Belgic cockerel coin	Context strength	weak
Find type	coin	Dating strength	strong
Material	copper alloy	Overall strength	neutral
Typology	DT 509		
Start date	60BC	End date	40BC
Location	Digeon	Department	Somme
Site type	religious		
Source	Delestrée, L.-P. and Delplace, C., 1986. Les monnaies gauloises de Digeon (Somme). Les ramassages de surface : première approche statistique. Revue archéologique de Picardie, 1-2, 13-22.		
Categories	hybrid, iconographic,		

Image copyright

No Image Available

Artefact ID	1893	Association strength	strong
Description	Belgic cockerel coin	Context strength	weak
Find type	coin	Dating strength	strong
Material	copper alloy	Overall strength	neutral
Typology	DT 509		
Start date	60BC	End date	40BC
Location	Digeon	Department	Somme
Site type	religious		
Source	Delestrée, L.-P. and Delplace, C., 1986. Les monnaies gauloises de Digeon (Somme). Les ramassages de surface : première approche statistique. Revue archéologique de Picardie, 1-2, 13-22.		
Categories	hybrid, iconographic,		

Image copyright

No Image Available

Artefact ID	1894	Association strength	strong
Description	Belgic cockerel coin	Context strength	weak
Find type	coin	Dating strength	strong
Material	copper alloy	Overall strength	neutral
Typology	DT 509		
Start date	60BC	End date	40BC
Location	Digeon	Department	Somme
Site type	religious		
Source	Delestrée, L.-P. and Delplace, C., 1986. Les monnaies gauloises de Digeon (Somme). Les ramassages de surface : première approche statistique. Revue archéologique de Picardie, 1-2, 13-22.		
Categories	hybrid, iconographic,		

Image copyright

No Image Available

Artefact ID	1895	Association strength	strong
Description	Belgic cockerel coin	Context strength	weak
Find type	coin	Dating strength	strong
Material	copper alloy	Overall strength	neutral
Typology	DT 519		
Start date	60BC	End date	40BC
Location	Digeon	Department	Somme
Site type	religious		
Source	Delestrée, L.-P. and Delplace, C., 1986. Les monnaies gauloises de Digeon (Somme). Les ramassages de surface : première approche statistique. Revue archéologique de Picardie, 1-2, 13-22.		
Categories	hybrid, iconographic,		

Image copyright

No Image Available

Artefact ID	1896	Association strength	strong
Description	Belgic cockerel coin	Context strength	weak
Find type	coin	Dating strength	strong
Material	copper alloy	Overall strength	neutral
Typology	DT 519		
Start date	60BC	End date	40BC
Location	Digeon	Department	Somme
Site type	religious		
Source	Delestrée, L.-P. and Delplace, C., 1986. Les monnaies gauloises de Digeon (Somme). Les ramassages de surface : première approche statistique. Revue archéologique de Picardie, 1-2, 13-22.		
Categories	hybrid, iconographic,		

Image copyright

No Image Available

Artefact ID	1897	Association strength	strong
Description	Belgic cockerel coin	Context strength	weak
Find type	coin	Dating strength	strong
Material	copper alloy	Overall strength	neutral
Typology	DT 516		
Start date	60BC	End date	40BC
Location	Digeon	Department	Somme
Site type	religious		
Source	Delestrée, L.-P. and Delplace, C., 1986. Les monnaies gauloises de Digeon (Somme). Les ramassages de surface : première approche statistique. Revue archéologique de Picardie, 1-2, 13-22.		
Categories	hybrid, iconographic,		

Image copyright

No Image Available

Artefact ID	1898	Association strength	strong
Description	Belgic cockerel coin	Context strength	weak
Find type	coin	Dating strength	strong
Material	copper alloy	Overall strength	neutral
Typology	DT 516		
Start date	60BC	End date	40BC
Location	Digeon	Department	Somme
Site type	religious		
Source	Delestrée, L.-P. and Delplace, C., 1986. Les monnaies gauloises de Digeon (Somme). Les ramassages de surface : première approche statistique. Revue archéologique de Picardie, 1-2, 13-22.		
Categories	hybrid, iconographic,		

Image copyright

No Image Available

Artefact ID	1899	Association strength	strong
Description	Belgic cockerel coin	Context strength	weak
Find type	coin	Dating strength	strong
Material	copper alloy	Overall strength	neutral
Typology	DT 516		
Start date	60BC	End date	40BC
Location	Digeon	Department	Somme
Site type	religious		
Source	Delestrée, L.-P. and Delplace, C., 1986. Les monnaies gauloises de Digeon (Somme). Les ramassages de surface : première approche statistique. Revue archéologique de Picardie, 1-2, 13-22.		
Categories	hybrid, iconographic,		

Image copyright

No Image Available

Artefact ID	1900	Association strength	strong
Description	Belgic cockerel coin	Context strength	weak
Find type	coin	Dating strength	strong
Material	copper alloy	Overall strength	neutral
Typology	DT 511		
Start date	60BC	End date	40BC
Location	Digeon	Department	Somme
Site type	religious		
Source	Delestrée, L.-P. and Delplace, C., 1986. Les monnaies gauloises de Digeon (Somme). Les ramassages de surface : première approche statistique. Revue archéologique de Picardie, 1-2, 13-22.		
Categories	hybrid, iconographic,		

Image copyright

No Image Available

Artefact ID	1901	Association strength	strong
Description	Belgic cockerel coin	Context strength	weak
Find type	coin	Dating strength	strong
Material	copper alloy	Overall strength	neutral
Typology	DT 511		
Start date	60BC	End date	40BC
Location	Digeon	Department	Somme
Site type	religious		
Source	Delestrée, L.-P. and Delplace, C., 1986. Les monnaies gauloises de Digeon (Somme). Les ramassages de surface : première approche statistique. Revue archéologique de Picardie, 1-2, 13-22.		
Categories	hybrid, iconographic,		

Image copyright

No Image Available

Artefact ID	1902	Association strength	strong
Description	Belgic cockerel coin	Context strength	weak
Find type	coin	Dating strength	strong
Material	copper alloy	Overall strength	neutral
Typology	DT 511		
Start date	60BC	End date	40BC
Location	Digeon	Department	Somme
Site type	religious		
Source	Delestrée, L.-P. and Delplace, C., 1986. Les monnaies gauloises de Digeon (Somme). Les ramassages de surface : première approche statistique. Revue archéologique de Picardie, 1-2, 13-22.		
Categories	hybrid, iconographic,		

Image copyright

No Image Available

Artefact ID	1903	Association strength	strong
Description	Belgic cockerel coin	Context strength	weak
Find type	coin	Dating strength	strong
Material	copper alloy	Overall strength	neutral
Typology	DT 511		
Start date	60BC	End date	40BC
Location	Digeon	Department	Somme
Site type	religious		
Source	Delestrée, L.-P. and Delplace, C., 1986. Les monnaies gauloises de Digeon (Somme). Les ramassages de surface : première approche statistique. Revue archéologique de Picardie, 1-2, 13-22.		
Categories	hybrid, iconographic,		

Image copyright

No Image Available

Artefact ID	1904	Association strength	strong
Description	Belgic cockerel coin	Context strength	weak
Find type	coin	Dating strength	strong
Material	copper alloy	Overall strength	neutral
Typology	DT 511		
Start date	60BC	End date	40BC
Location	Digeon	Department	Somme
Site type	religious		
Source	Delestrée, L.-P. and Delplace, C., 1986. Les monnaies gauloises de Digeon (Somme). Les ramassages de surface : première approche statistique. Revue archéologique de Picardie, 1-2, 13-22.		
Categories	hybrid, iconographic,		

Image copyright

No Image Available

Artefact ID	1905	Association strength	strong
Description	Belgic cockerel coin	Context strength	weak
Find type	coin	Dating strength	strong
Material	copper alloy	Overall strength	neutral
Typology	DT 511		
Start date	60BC	End date	40BC
Location	Digeon	Department	Somme
Site type	religious		
Source	Delestrée, L.-P. and Delplace, C., 1986. Les monnaies gauloises de Digeon (Somme). Les ramassages de surface : première approche statistique. Revue archéologique de Picardie, 1-2, 13-22.		
Categories	hybrid, iconographic,		

Image copyright

No Image Available

Artefact ID	1906	Association strength	strong
Description	Belgic cockerel coin	Context strength	weak
Find type	coin	Dating strength	strong
Material	copper alloy	Overall strength	neutral
Typology	DT 511		
Start date	60BC	End date	40BC
Location	Digeon	Department	Somme
Site type	religious		
Source	Delestrée, L.-P. and Delplace, C., 1986. Les monnaies gauloises de Digeon (Somme). Les ramassages de surface : première approche statistique. Revue archéologique de Picardie, 1-2, 13-22.		
Categories	hybrid, iconographic,		

Image copyright

No Image Available

Artefact ID	1907	Association strength	strong
Description	Belgic cockerel coin	Context strength	weak
Find type	coin	Dating strength	strong
Material	copper alloy	Overall strength	neutral
Typology	DT 511		
Start date	60BC	End date	40BC
Location	Digeon	Department	Somme
Site type	religious		
Source	Delestrée, L.-P. and Delplace, C., 1986. Les monnaies gauloises de Digeon (Somme). Les ramassages de surface : première approche statistique. Revue archéologique de Picardie, 1-2, 13-22.		
Categories	hybrid, iconographic,		

Image copyright

No Image Available

Artefact ID	1908	Association strength	strong
Description	Belgic cockerel coin	Context strength	weak
Find type	coin	Dating strength	strong
Material	copper alloy	Overall strength	neutral
Typology	DT 511		
Start date	60BC	End date	40BC
Location	Digeon	Department	Somme
Site type	religious		
Source	Delestrée, L.-P. and Delplace, C., 1986. Les monnaies gauloises de Digeon (Somme). Les ramassages de surface : première approche statistique. Revue archéologique de Picardie, 1-2, 13-22.		
Categories	hybrid, iconographic,		

Image copyright

No Image Available

Artefact ID	1909	Association strength	strong
Description	Belgic cockerel coin	Context strength	weak
Find type	coin	Dating strength	strong
Material	copper alloy	Overall strength	neutral
Typology	DT 511		
Start date	60BC	End date	40BC
Location	Digeon	Department	Somme
Site type	religious		
Source	Delestrée, L.-P. and Delplace, C., 1986. Les monnaies gauloises de Digeon (Somme). Les ramassages de surface : première approche statistique. Revue archéologique de Picardie, 1-2, 13-22.		
Categories	hybrid, iconographic,		

Image copyright

No Image Available

Artefact ID	1910	Association strength	strong
Description	Belgic cockerel coin	Context strength	weak
Find type	coin	Dating strength	strong
Material	copper alloy	Overall strength	neutral
Typology	DT 511		
Start date	60BC	End date	40BC
Location	Digeon	Department	Somme
Site type	religious		
Source	Delestrée, L.-P. and Delplace, C., 1986. Les monnaies gauloises de Digeon (Somme). Les ramassages de surface : première approche statistique. Revue archéologique de Picardie, 1-2, 13-22.		
Categories	hybrid, iconographic,		

Image copyright

No Image Available

Artefact ID	1911	Association strength	strong
Description	Belgic cockerel coin	Context strength	weak
Find type	coin	Dating strength	strong
Material	copper alloy	Overall strength	neutral
Typology	DT 511		
Start date	60BC	End date	40BC
Location	Digeon	Department	Somme
Site type	religious		
Source	Delestrée, L.-P. and Delplace, C., 1986. Les monnaies gauloises de Digeon (Somme). Les ramassages de surface : première approche statistique. Revue archéologique de Picardie, 1-2, 13-22.		
Categories	hybrid, iconographic,		

Image copyright

No Image Available

Artefact ID	1912	Association strength	strong
Description	Belgic cockerel coin	Context strength	weak
Find type	coin	Dating strength	strong
Material	copper alloy	Overall strength	neutral
Typology	DT 511		
Start date	60BC	End date	40BC
Location	Digeon	Department	Somme
Site type	religious		
Source	Delestrée, L.-P. and Delplace, C., 1986. Les monnaies gauloises de Digeon (Somme). Les ramassages de surface : première approche statistique. Revue archéologique de Picardie, 1-2, 13-22.		
Categories	hybrid, iconographic,		

Image copyright

No Image Available

Artefact ID	1913	Association strength	strong
Description	Belgic cockerel coin	Context strength	weak
Find type	coin	Dating strength	strong
Material	copper alloy	Overall strength	neutral
Typology	DT 511		
Start date	60BC	End date	40BC
Location	Digeon	Department	Somme
Site type	religious		
Source	Delestrée, L.-P. and Delplace, C., 1986. Les monnaies gauloises de Digeon (Somme). Les ramassages de surface : première approche statistique. Revue archéologique de Picardie, 1-2, 13-22.		
Categories	hybrid, iconographic,		

Image copyright

No Image Available

Artefact ID	1914	Association strength	strong
Description	Belgic cockerel coin	Context strength	weak
Find type	coin	Dating strength	strong
Material	copper alloy	Overall strength	neutral
Typology	DT 511		
Start date	60BC	End date	40BC
Location	Digeon	Department	Somme
Site type	religious		
Source	Delestrée, L.-P. and Delplace, C., 1986. Les monnaies gauloises de Digeon (Somme). Les ramassages de surface : première approche statistique. Revue archéologique de Picardie, 1-2, 13-22.		
Categories	hybrid, iconographic,		

Image copyright

No Image Available

Artefact ID	1915	Association strength	strong
Description	Belgic cockerel coin	Context strength	weak
Find type	coin	Dating strength	strong
Material	copper alloy	Overall strength	neutral
Typology	DT 511		
Start date	60BC	End date	40BC
Location	Digeon	Department	Somme
Site type	religious		
Source	Delestrée, L.-P. and Delplace, C., 1986. Les monnaies gauloises de Digeon (Somme). Les ramassages de surface : première approche statistique. Revue archéologique de Picardie, 1-2, 13-22.		
Categories	hybrid, iconographic,		

Image copyright

No Image Available

Artefact ID	1916	Association strength	strong
Description	Belgic cockerel coin	Context strength	weak
Find type	coin	Dating strength	strong
Material	copper alloy	Overall strength	neutral
Typology	DT 511		
Start date	60BC	End date	40BC
Location	Digeon	Department	Somme
Site type	religious		
Source	Delestrée, L.-P. and Delplace, C., 1986. Les monnaies gauloises de Digeon (Somme). Les ramassages de surface : première approche statistique. Revue archéologique de Picardie, 1-2, 13-22.		
Categories	hybrid, iconographic,		

Image copyright

No Image Available

Artefact ID	1917	Association strength	strong
Description	Belgic cockerel coin	Context strength	weak
Find type	coin	Dating strength	strong
Material	copper alloy	Overall strength	neutral
Typology	DT 511		
Start date	60BC	End date	40BC
Location	Digeon	Department	Somme
Site type	religious		
Source	Delestrée, L.-P. and Delplace, C., 1986. Les monnaies gauloises de Digeon (Somme). Les ramassages de surface : première approche statistique. Revue archéologique de Picardie, 1-2, 13-22.		
Categories	hybrid, iconographic,		

Image copyright

No Image Available

Artefact ID	1918	Association strength	strong
Description	Belgic cockerel coin	Context strength	weak
Find type	coin	Dating strength	strong
Material	copper alloy	Overall strength	neutral
Typology	DT 511		
Start date	60BC	End date	40BC
Location	Digeon	Department	Somme
Site type	religious		
Source	Delestrée, L.-P. and Delplace, C., 1986. Les monnaies gauloises de Digeon (Somme). Les ramassages de surface : première approche statistique. Revue archéologique de Picardie, 1-2, 13-22.		
Categories	hybrid, iconographic,		

Image copyright

No Image Available

Artefact ID	1919	Association strength	strong
Description	Belgic cockerel coin	Context strength	weak
Find type	coin	Dating strength	strong
Material	copper alloy	Overall strength	neutral
Typology	DT 511		
Start date	60BC	End date	40BC
Location	Digeon	Department	Somme
Site type	religious		
Source	Delestrée, L.-P. and Delplace, C., 1986. Les monnaies gauloises de Digeon (Somme). Les ramassages de surface : première approche statistique. Revue archéologique de Picardie, 1-2, 13-22.		
Categories	hybrid, iconographic,		

Image copyright

No Image Available

Artefact ID	1920	Association strength	strong
Description	Belgic cockerel coin	Context strength	weak
Find type	coin	Dating strength	strong
Material	copper alloy	Overall strength	neutral
Typology	DT 511		
Start date	60BC	End date	40BC
Location	Digeon	Department	Somme
Site type	religious		
Source	Delestrée, L.-P. and Delplace, C., 1986. Les monnaies gauloises de Digeon (Somme). Les ramassages de surface : première approche statistique. Revue archéologique de Picardie, 1-2, 13-22.		
Categories	hybrid, iconographic,		

Image copyright

No Image Available

Artefact ID	1921	Association strength	strong
Description	Belgic cockerel coin	Context strength	weak
Find type	coin	Dating strength	strong
Material	copper alloy	Overall strength	neutral
Typology	DT 511		
Start date	60BC	End date	40BC
Location	Digeon	Department	Somme
Site type	religious		
Source	Delestrée, L.-P. and Delplace, C., 1986. Les monnaies gauloises de Digeon (Somme). Les ramassages de surface : première approche statistique. Revue archéologique de Picardie, 1-2, 13-22.		
Categories	hybrid, iconographic,		

Image copyright

No Image Available

Artefact ID	1922	Association strength	strong
Description	Belgic cockerel coin	Context strength	weak
Find type	coin	Dating strength	strong
Material	copper alloy	Overall strength	neutral
Typology	DT 511		
Start date	60BC	End date	40BC
Location	Digeon	Department	Somme
Site type	religious		
Source	Delestrée, L.-P. and Delplace, C., 1986. Les monnaies gauloises de Digeon (Somme). Les ramassages de surface : première approche statistique. Revue archéologique de Picardie, 1-2, 13-22.		
Categories	hybrid, iconographic,		

Image copyright

No Image Available

Artefact ID	1923	Association strength	strong
Description	Belgic cockerel coin	Context strength	weak
Find type	coin	Dating strength	strong
Material	copper alloy	Overall strength	neutral
Typology	DT 511		
Start date	60BC	End date	40BC
Location	Digeon	Department	Somme
Site type	religious		
Source	Delestrée, L.-P. and Delplace, C., 1986. Les monnaies gauloises de Digeon (Somme). Les ramassages de surface : première approche statistique. Revue archéologique de Picardie, 1-2, 13-22.		
Categories	hybrid, iconographic,		

Image copyright

No Image Available

Artefact ID	1924	Association strength	strong
Description	Belgic cockerel coin	Context strength	weak
Find type	coin	Dating strength	strong
Material	copper alloy	Overall strength	neutral
Typology	DT 511		
Start date	60BC	End date	40BC
Location	Digeon	Department	Somme
Site type	religious		
Source	Delestrée, L.-P. and Delplace, C., 1986. Les monnaies gauloises de Digeon (Somme). Les ramassages de surface : première approche statistique. Revue archéologique de Picardie, 1-2, 13-22.		
Categories	hybrid, iconographic,		

Image copyright

No Image Available

Artefact ID	1925	Association strength	strong
Description	Belgic cockerel coin	Context strength	weak
Find type	coin	Dating strength	strong
Material	copper alloy	Overall strength	neutral
Typology	DT 511		
Start date	60BC	End date	40BC
Location	Digeon	Department	Somme
Site type	religious		
Source	Delestrée, L.-P. and Delplace, C., 1986. Les monnaies gauloises de Digeon (Somme). Les ramassages de surface : première approche statistique. Revue archéologique de Picardie, 1-2, 13-22.		
Categories	hybrid, iconographic,		

Image copyright

No Image Available

Artefact ID	1926	Association strength	strong
Description	Belgic cockerel coin	Context strength	weak
Find type	coin	Dating strength	strong
Material	copper alloy	Overall strength	neutral
Typology	DT 511		
Start date	60BC	End date	40BC
Location	Digeon	Department	Somme
Site type	religious		
Source	Delestrée, L.-P. and Delplace, C., 1986. Les monnaies gauloises de Digeon (Somme). Les ramassages de surface : première approche statistique. Revue archéologique de Picardie, 1-2, 13-22.		
Categories	hybrid, iconographic,		

Image copyright

No Image Available

Artefact ID	1927	Association strength	strong
Description	Belgic cockerel coin	Context strength	weak
Find type	coin	Dating strength	strong
Material	copper alloy	Overall strength	neutral
Typology	DT 511		
Start date	60BC	End date	40BC
Location	Digeon	Department	Somme
Site type	religious		
Source	Delestrée, L.-P. and Delplace, C., 1986. Les monnaies gauloises de Digeon (Somme). Les ramassages de surface : première approche statistique. Revue archéologique de Picardie, 1-2, 13-22.		
Categories	hybrid, iconographic,		

Image copyright

No Image Available

Artefact ID	1928	Association strength	strong
Description	Belgic cockerel coin	Context strength	weak
Find type	coin	Dating strength	strong
Material	copper alloy	Overall strength	neutral
Typology	DT 511		
Start date	60BC	End date	40BC
Location	Digeon	Department	Somme
Site type	religious		
Source	Delestrée, L.-P. and Delplace, C., 1986. Les monnaies gauloises de Digeon (Somme). Les ramassages de surface : première approche statistique. Revue archéologique de Picardie, 1-2, 13-22.		
Categories	hybrid, iconographic,		

Image copyright

No Image Available

Artefact ID	1929	Association strength	strong
Description	Belgic cockerel coin	Context strength	weak
Find type	coin	Dating strength	strong
Material	copper alloy	Overall strength	neutral
Typology	DT 511		
Start date	60BC	End date	40BC
Location	Digeon	Department	Somme
Site type	religious		
Source	Delestrée, L.-P. and Delplace, C., 1986. Les monnaies gauloises de Digeon (Somme). Les ramassages de surface : première approche statistique. Revue archéologique de Picardie, 1-2, 13-22.		
Categories	hybrid, iconographic,		

Image copyright

No Image Available

Artefact ID	1930	Association strength	strong
Description	Belgic cockerel coin	Context strength	weak
Find type	coin	Dating strength	strong
Material	copper alloy	Overall strength	neutral
Typology	DT 511		
Start date	60BC	End date	40BC
Location	Digeon	Department	Somme
Site type	religious		
Source	Delestrée, L.-P. and Delplace, C., 1986. Les monnaies gauloises de Digeon (Somme). Les ramassages de surface : première approche statistique. Revue archéologique de Picardie, 1-2, 13-22.		
Categories	hybrid, iconographic,		

Image copyright

No Image Available

Artefact ID	1931	Association strength	strong
Description	Belgic cockerel coin	Context strength	weak
Find type	coin	Dating strength	strong
Material	copper alloy	Overall strength	neutral
Typology	DT 511		
Start date	60BC	End date	40BC
Location	Digeon	Department	Somme
Site type	religious		
Source	Delestrée, L.-P. and Delplace, C., 1986. Les monnaies gauloises de Digeon (Somme). Les ramassages de surface : première approche statistique. Revue archéologique de Picardie, 1-2, 13-22.		
Categories	hybrid, iconographic,		

Image copyright

No Image Available

Artefact ID	1932	Association strength	strong
Description	Belgic cockerel coin	Context strength	weak
Find type	coin	Dating strength	strong
Material	copper alloy	Overall strength	neutral
Typology	DT 511		
Start date	60BC	End date	40BC
Location	Digeon	Department	Somme
Site type	religious		
Source	Delestrée, L.-P. and Delplace, C., 1986. Les monnaies gauloises de Digeon (Somme). Les ramassages de surface : première approche statistique. Revue archéologique de Picardie, 1-2, 13-22.		
Categories	hybrid, iconographic,		

Image copyright

No Image Available

Artefact ID	1933	Association strength	strong
Description	Belgic cockerel coin	Context strength	weak
Find type	coin	Dating strength	strong
Material	copper alloy	Overall strength	neutral
Typology	DT 511		
Start date	60BC	End date	40BC
Location	Digeon	Department	Somme
Site type	religious		
Source	Delestrée, L.-P. and Delplace, C., 1986. Les monnaies gauloises de Digeon (Somme). Les ramassages de surface : première approche statistique. Revue archéologique de Picardie, 1-2, 13-22.		
Categories	hybrid, iconographic,		

Image copyright

No Image Available

Artefact ID	1934	Association strength	strong
Description	Belgic cockerel coin	Context strength	weak
Find type	coin	Dating strength	strong
Material	copper alloy	Overall strength	neutral
Typology	DT 511		
Start date	60BC	End date	40BC
Location	Digeon	Department	Somme
Site type	religious		
Source	Delestrée, L.-P. and Delplace, C., 1986. Les monnaies gauloises de Digeon (Somme). Les ramassages de surface : première approche statistique. Revue archéologique de Picardie, 1-2, 13-22.		
Categories	hybrid, iconographic,		

Image copyright

No Image Available

Artefact ID	1935	Association strength	strong
Description	Belgic cockerel coin	Context strength	weak
Find type	coin	Dating strength	strong
Material	copper alloy	Overall strength	neutral
Typology	DT 511		
Start date	60BC	End date	40BC
Location	Digeon	Department	Somme
Site type	religious		
Source	Delestrée, L.-P. and Delplace, C., 1986. Les monnaies gauloises de Digeon (Somme). Les ramassages de surface : première approche statistique. Revue archéologique de Picardie, 1-2, 13-22.		
Categories	hybrid, iconographic,		

Image copyright

No Image Available

Artefact ID	1936	Association strength	strong
Description	Belgic cockerel coin	Context strength	weak
Find type	coin	Dating strength	strong
Material	copper alloy	Overall strength	neutral
Typology	DT 509		
Start date	60BC	End date	40BC
Location	Digeon	Department	Somme
Site type	religious		
Source	Delestrée, L.-P. and Delplace, C., 1986. Les monnaies gauloises de Digeon (Somme). Les ramassages de surface : première approche statistique. Revue archéologique de Picardie, 1-2, 13-22.		
Categories	hybrid, iconographic,		

Image copyright

No Image Available

Artefact ID	1937	Association strength	strong
Description	Belgic cockerel coin	Context strength	weak
Find type	coin	Dating strength	strong
Material	copper alloy	Overall strength	neutral
Typology	DT 509		
Start date	60BC	End date	40BC
Location	Digeon	Department	Somme
Site type	religious		
Source	Delestrée, L.-P. and Delplace, C., 1986. Les monnaies gauloises de Digeon (Somme). Les ramassages de surface : première approche statistique. Revue archéologique de Picardie, 1-2, 13-22.		
Categories	hybrid, iconographic,		

Image copyright

No Image Available

Artefact ID	1939	Association strength	strong
Description	Cockerel lamp fragment	Context strength	weak
Find type	lamp	Dating strength	weak
Material	ceramic	Overall strength	weak
Typology			
Start date		End date	
Location	Besançon	Department	Doubs
Site type	urban		
Source	Lerat, L., 1954. Catalogue des collections archéologiques de Besançon, I - Les lampes antiques. Paris: Societe Edition Les Belles Lettres.		
Categories	iconographic,		



Image copyright
source, pl XVI

130

Artefact ID	1940	Association strength	strong
Description	Cockerel lamp	Context strength	weak
Find type	lamp	Dating strength	weak
Material	ceramic	Overall strength	weak
Typology			
Start date	AD300	End date	AD400
Location	Besançon	Department	Doubs
Site type	urban		
Source	Lerat, L., 1954. Catalogue des collections archéologiques de Besançon, I - Les lampes antiques. Paris: Societe Edition Les Belles Lettres.		
Categories	iconographic,		



Image copyright
source, pl XXI

Artefact ID	1941	Association strength	strong
Description	Cockerel figurine	Context strength	weak
Find type	figurine	Dating strength	weak
Material	copper alloy	Overall strength	weak
Typology			
Start date		End date	
Location	Besançon	Department	Doubs
Site type	urban		
Source	Lebel, P., 1961. Catalogue des collections archéologiques de Besançon, V - Les bronzes figurés. Paris: Societe Edition Les Belles Lettres.		
Categories	display, iconographic,		



Image copyright
source, pl LX, no 4

Artefact ID	1942	Association strength	strong
Description	Cockerel figurine	Context strength	weak
Find type	figurine	Dating strength	weak
Material	copper alloy	Overall strength	weak
Typology			
Start date		End date	
Location	Besançon	Department	Doubs
Site type	urban		
Source	Lebel, P., 1961. Catalogue des collections archéologiques de Besançon, V - Les bronzes figurés. Paris: Societe Edition Les Belles Lettres.		
Categories	display, iconographic,		



Image copyright
source, pl LXXXII, no 1

Artefact ID	1943	Association strength	strong
Description	Cockerel figurine	Context strength	weak
Find type	figurine	Dating strength	weak
Material	copper alloy	Overall strength	weak
Typology			
Start date		End date	
Location	Besançon	Department	Doubs
Site type	urban		
Source	Lebel, P., 1961. Catalogue des collections archéologiques de Besançon, V - Les bronzes figurés. Paris: Societe Edition Les Belles Lettres.		
Categories	display, iconographic,		



Image copyright
source, pl LXXXII, no 2

Artefact ID	1944	Association strength	strong
Description	Cockerel figurine	Context strength	weak
Find type	figurine	Dating strength	weak
Material	copper alloy	Overall strength	weak
Typology			
Start date		End date	
Location	Mandeure	Department	Doubs
Site type	urban		
Source	Lebel, P., 1961. Catalogue des collections archéologiques de Besançon, V - Les bronzes figurés. Paris: Societe Edition Les Belles Lettres.		
Categories	display, iconographic,		



Image copyright
source, pl LXXXII, no 3

Artefact ID	1945	Association strength	strong
Description	Cockerel figurine	Context strength	weak
Find type	figurine	Dating strength	weak
Material	copper alloy	Overall strength	weak
Typology			
Start date		End date	
Location	Besançon	Department	Doubs
Site type	urban		
Source	Lebel, P., 1961. Catalogue des collections archéologiques de Besançon, V - Les bronzes figurés. Paris: Societe Edition Les Belles Lettres.		
Categories	display, iconographic,		



Image copyright
source, pl LXXXII, no 4

Artefact ID	1946	Association strength	neutral
Description	Cockerel-ship lamp	Context strength	weak
Find type	lamp	Dating strength	weak
Material	copper alloy	Overall strength	weak
Typology			
Start date		End date	
Location	Mandeure	Department	Doubs
Site type	urban		
Source	Lebel, P., 1961. Catalogue des collections archéologiques de Besançon, V - Les bronzes figurés. Paris: Societe Edition Les Belles Lettres.		
Categories	iconographic,		



Image copyright
source, pl LXXXVIII

Artefact ID	1947	Association strength	strong
Description	Cockerel on column samian	Context strength	weak
Find type	pottery	Dating strength	weak
Material	ceramic	Overall strength	weak
Typology			
Start date		End date	
Location	Saint-Bertrand-de-Com	Department	Haute-Garonne
Site type	urban		
Source	Delplace, C., 1993. Collections du Musée archéologique départemental de Saint-Bertrand-de-Comminges, 3 - les céramiques à parois fines. Saint-Bertrand-de-Comminges : Musée archéologique départemental de Saint-Bertrand-de-Comminges.		
Categories	consumption, iconographic,		

Image copyright
source, p 29

Artefact ID	1948	Association strength	strong
Description	Cockerel figurine	Context strength	weak
Find type	figurine	Dating strength	weak
Material	ceramic	Overall strength	weak
Typology			
Start date		End date	
Location	Autun	Department	Saône-et-Loire
Site type	urban		
Source	Vertet, H. and Vuillemot, G., 1969. Figurines Gallo-Romaines en Argile d'Autun. Impr. Marcelin.		
Categories	display, iconographic,		



Image copyright
source, pl 20e

Artefact ID	1949	Association strength	neutral
Description	Cockerel tail figurine	Context strength	weak
Find type	figurine	Dating strength	weak
Material	ceramic	Overall strength	weak
Typology			
Start date		End date	
Location	Autun	Department	Saône-et-Loire
Site type	urban		
Source	Vertet, H. and Vuillemot, G., 1969. Figurines Gallo-Romaines en Argile d'Autun. Impr. Marcelin.		
Categories	display, iconographic,		



Image copyright
source pl 19e

Artefact ID	1950	Association strength	weak
Description	Bird's foot plaque	Context strength	weak
Find type	plaque	Dating strength	weak
Material	ceramic	Overall strength	weak
Typology			
Start date		End date	
Location	Baron-sur-Odon	Department	Calvados
Site type	religious		
Source	Vipard, P., 2002. La cité d'Aregenua, Vieux, Calvados: chef-lieu des Viducasses : état des connaissances. Paris: Exé Productions.		
Categories	display, iconographic,		

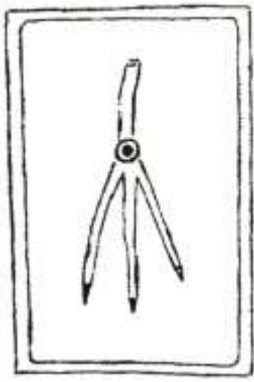

Image copyright
source, fig 131, p 118

Artefact ID	1951	Association strength	strong
Description	Samian bowl	Context strength	weak
Find type	pottery	Dating strength	strong
Material	ceramic	Overall strength	neutral
Typology			
Start date	AD117	End date	AD138
Location	Cutry	Department	Meurthe-et-Mosel
Site type	urban		
Source	Liéger, A. 1997. La nécropole gallo-romaine de Cutry (Meurthe-et-Moselle). Nancy: Presses universitaires de Nancy.		
Categories	consumption, iconographic,		



Image copyright
source, pl 100

Artefact ID	1952	Association strength	neutral
Description	Mercury figurine	Context strength	strong
Find type	figurine	Dating strength	neutral
Material	ceramic	Overall strength	neutral
Typology			
Start date	AD41	End date	AD96
Location	Cutry	Department	Meurthe-et-Mosel
Site type	urban		
Source	Liéger, A. 1997. La nécropole gallo-romaine de Cutry (Meurthe-et-Moselle). Nancy: Presses universitaires de Nancy.		
Categories	display, funerary, human, iconographic, religion,		



Image copyright
source, pl 90, 2

Artefact ID	1953	Association strength	strong
Description	Cockerel figurine	Context strength	weak
Find type	figurine	Dating strength	weak
Material	ceramic	Overall strength	weak
Typology			
Start date		End date	
Location	Cutry	Department	Meurthe-et-Mosel
Site type	urban		
Source	Liéger, A. 1997. La nécropole gallo-romaine de Cutry (Meurthe-et-Moselle). Nancy: Presses universitaires de Nancy.		
Categories	display, iconographic,		



Image copyright
source, pl 94, 4

Artefact ID	1954	Association strength	strong
Description	Urn	Context strength	strong
Find type	pottery	Dating strength	weak
Material	ceramic	Overall strength	neutral
Typology			
Start date	AD100	End date	AD200
Location	Argentomagus	Department	Indre
Site type	urban		
Source	Fauduet, I. and Tuffreau-Libre, M., 1992. Catalogue descriptif des sépultures. In: Allain, J., Fauduet, I., and Tuffreau-Libre, M., eds. La nécropole gallo-romaine du "Champ de l'image" à Argentomagus (Saint-Marcel, Indre): suivi d'une étude sur la nécro		
Categories	association, consumption, funerary,		



Image copyright
source, fig 18.1, p 39

Artefact ID	1955	Association strength	neutral
Description	Chicken figurine	Context strength	weak
Find type	figurine	Dating strength	weak
Material	ceramic	Overall strength	weak
Typology	Type I		
Start date	AD1	End date	AD100
Location	Argentomagus	Department	Indre
Site type	urban		
Source	Fauduet, I. and Rouvier-Jeanlin, M., 1992. Les figurines en terre cuite. In: Allain, J., Fauduet, I., and Tuffreau-Libre, M., eds. La nécropole gallo-romaine du "Champ de l'image" à Argentomagus (Saint-Marcel, Indre): suivi d'une étude sur la nécropole d		
Categories	display, iconographic,		



Image copyright
source, fig 72, p 181

Artefact ID	1956	Association strength	strong
Description	Cockerel figurine	Context strength	weak
Find type	figurine	Dating strength	weak
Material	ceramic	Overall strength	weak
Typology	type I		
Start date		End date	
Location	Argentomagus	Department	Indre
Site type	urban		
Source	Fauduet, I. and Rouvier-Jeanlin, M., 1992. Les figurines en terre cuite. In: Allain, J., Fauduet, I., and Tuffreau-Libre, M., eds. La nécropole gallo-romaine du "Champ de l'image" à Argentomagus (Saint-Marcel, Indre): suivi d'une étude sur la nécropole d		
Categories	display, iconographic,		

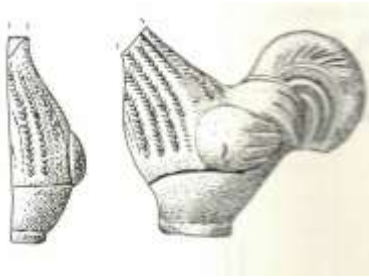

Image copyright
source, fig 72, p 181

Artefact ID	1957	Association strength	neutral
Description	Cockerel figurine tail	Context strength	weak
Find type	figurine	Dating strength	weak
Material	ceramic	Overall strength	weak
Typology	type II		
Start date		End date	
Location	Argentomagus	Department	Indre
Site type	urban		
Source	Fauduet, I. and Rouvier-Jeanlin, M., 1992. Les figurines en terre cuite. In: Allain, J., Fauduet, I., and Tuffreau-Libre, M., eds. La nécropole gallo-romaine du "Champ de l'image" à Argentomagus (Saint-Marcel, Indre): suivi d'une étude sur la nécropole d		
Categories	display, iconographic,		



Image copyright
source, fig 72, p 181

Artefact ID	1958	Association strength	strong
Description	Cockerel figurine	Context strength	weak
Find type	figurine	Dating strength	weak
Material	ceramic	Overall strength	weak
Typology	type II		
Start date		End date	
Location	Argentomagus	Department	Indre
Site type	urban		
Source	Fauduet, I. and Rouvier-Jeanlin, M., 1992. Les figurines en terre cuite. In: Allain, J., Fauduet, I., and Tuffreau-Libre, M., eds. La nécropole gallo-romaine du "Champ de l'image" à Argentomagus (Saint-Marcel, Indre): suivi d'une étude sur la nécropole d		
Categories	display, iconographic,		



Image copyright
source, fig 72, p 181

Artefact ID	1959	Association strength	neutral
Description	Cockerel figurine tail	Context strength	weak
Find type	figurine	Dating strength	weak
Material	ceramic	Overall strength	weak
Typology			
Start date		End date	
Location	Fréjus	Department	Var
Site type	urban		
Source	Feugère, M., 2009. Les statuettes en terre cuite. In: Goudineau, C. and Brentchaloff, D. 2009 Le camp de la flotte d'Agrippa à Fréjus: les fouilles du quartier de Villeneuve (1979-1981). Paris: Editions Errance, 179-183.		
Categories	display, iconographic,		



Image copyright
source, fig 1, p 181

Artefact ID	1960	Association strength	weak
Description	Chicken figurine fragment	Context strength	weak
Find type	figurine	Dating strength	weak
Material	ceramic	Overall strength	weak
Typology			
Start date	AD150	End date	AD200
Location	Bliesbruck	Department	Mosell
Site type	urban		
Source	Demarolle, J.-M., 2000. Figurines en terre cuite. In: Petit, J.-P. 2000 Le complexe des thermes de Bliesbruck (Moselle): un quartier public au coeur d'une agglomération secondaire de la Gaule belge. Paris: Editions Errance.		
Categories	display, iconographic,		

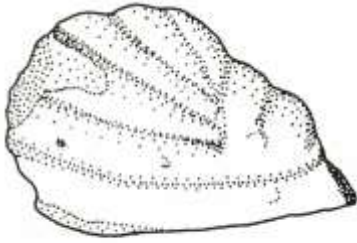

Image copyright
source, pl 3, p 188

10

Artefact ID	1961	Association strength	strong
Description	Cockerel coin	Context strength	neutral
Find type	coin	Dating strength	neutral
Material	copper alloy	Overall strength	neutral
Typology	DT 518		
Start date	50BC	End date	40BC
Location	Hornaing	Department	Nord
Site type	rural		
Source	Leclercq, P., 1992. Les monnaies. In: Barbieux, J., ed. Le site d'Hornaing (Nord) : protohistoire, La Tène I, La Tène III, gallo-romain, mérovingien. Douai: Société archéologique, 76-77.		
Categories	iconographic,		



Image copyright
source, fig 64, p 76

Artefact ID	1962	Association strength	strong
Description	Samian bowl	Context strength	weak
Find type	pottery	Dating strength	weak
Material	ceramic	Overall strength	weak
Typology			
Start date		End date	
Location	Liberchies	Department	
Site type	small town		
Source	Bet, P., Severs, L., and Vilvorder, F., 2001. La terre sigillée. In: Brulet, R., Dewert, J.-P., and Vilvorder, F., eds. Liberchies, Vicus Gallo-Romain, IV: travail de rivière. Louvain-la-Neuve: Département d'archéologie et d'histoire de l'art, 125-181.		
Categories	consumption, iconographic,		

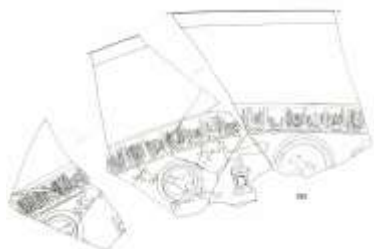

Image copyright
source, fig 85, p 171

Artefact ID	1963	Association strength	strong
Description	Stele of Laetus	Context strength	neutral
Find type	statue	Dating strength	weak
Material	stone	Overall strength	neutral
Typology			
Start date		End date	
Location	Bordeaux	Department	Gironde
Site type	urban		
Source	Valensi, L., 1964-1965. Présentation d'œuvres gallo-romaines. Catalogue par Louis Valensi, 2e édition revue et augmentée. Musée d'Aquitaine, 1964-1965. Bordeaux: Musée d'Aquitaine.		
Categories	animal, display, funerary, human, iconographic,		



Image copyright
source, p 24

Artefact ID	1964	Association strength	strong
Description	Figurine of Mercury	Context strength	weak
Find type	figurine	Dating strength	weak
Material	copper alloy	Overall strength	weak
Typology			
Start date		End date	
Location	Bavay	Department	Pas-de-Calais
Site type	urban		
Source	Faider-Feytmans, G., 1957. Recueil des bronzes de Bavai. Paris: Centre national de la recherche scientifique.		
Categories	display, human, iconographic, religion,		



Image copyright
source, pl IV

Artefact ID	1965	Association strength	strong
Description	Figurine of Mercury	Context strength	weak
Find type	figurine	Dating strength	weak
Material	copper alloy	Overall strength	weak
Typology			
Start date		End date	
Location	Bavay	Department	Pas-de-Calais
Site type	urban		
Source	Faider-Feytmans, G., 1957. Recueil des bronzes de Bavai. Paris: Centre national de la recherche scientifique.		
Categories	animal, display, human, iconographic, religion,		



Image copyright
source, pl VI

Artefact ID	1966	Association strength	strong
Description	Cockerel figurine	Context strength	weak
Find type	figurine	Dating strength	weak
Material	copper alloy	Overall strength	weak
Typology			
Start date	AD54	End date	AD70
Location	Bavay	Department	Pas-de-Calais
Site type	urban		
Source	Faider-Feytmans, G., 1957. Recueil des bronzes de Bavai. Paris: Centre national de la recherche scientifique.		
Categories	display, iconographic,		



Image copyright
source, pl XXXII

Artefact ID	1967	Association strength	strong
Description	Cockerel figurine	Context strength	neutral
Find type	figurine	Dating strength	weak
Material	copper alloy	Overall strength	neutral
Typology			
Start date	AD75	End date	AD100
Location	Bavay	Department	Pas-de-Calais
Site type	urban		
Source	Faider-Feytmans, G., 1957. Recueil des bronzes de Bavai. Paris: Centre national de la recherche scientifique.		
Categories	display, funerary, iconographic,		



Image copyright
source, pl XXXII

Artefact ID	1968	Association strength	neutral
Description	Lost cockerel figurine	Context strength	weak
Find type	figurine	Dating strength	weak
Material	copper alloy	Overall strength	weak
Typology			
Start date		End date	
Location	Bavay	Department	Pas-de-Calais
Site type	urban		
Source	Faider-Feytmans, G., 1957. Recueil des bronzes de Bavai. Paris: Centre national de la recherche scientifique.		
Categories	display, iconographic,		

Image copyright

No Image Available

Artefact ID	1969	Association strength	strong
Description	Cockerel figurine	Context strength	weak
Find type	figurine	Dating strength	weak
Material	copper alloy	Overall strength	weak
Typology			
Start date		End date	
Location	Bavay	Department	Pas-de-Calais
Site type	urban		
Source	Faider-Feytmans, G., 1957. Recueil des bronzes de Bavai. Paris: Centre national de la recherche scientifique.		
Categories	display, iconographic,		



Image copyright
source, pl XXXII

Artefact ID	1970	Association strength	strong
Description	Cockerel figurine	Context strength	weak
Find type	figurine	Dating strength	weak
Material	copper alloy	Overall strength	weak
Typology			
Start date		End date	
Location	Bavay	Department	Pas-de-Calais
Site type	urban		
Source	Faider-Feytmans, G., 1957. Recueil des bronzes de Bavai. Paris: Centre national de la recherche scientifique.		
Categories	display, iconographic,		



Image copyright
source, pl XXXII

Artefact ID	1971	Association strength	strong
Description	Cockerel figurine	Context strength	weak
Find type	figurine	Dating strength	weak
Material	copper alloy	Overall strength	weak
Typology			
Start date		End date	
Location	Bavay	Department	Pas-de-Calais
Site type	urban		
Source	Faider-Feytmans, G., 1957. Recueil des bronzes de Bavai. Paris: Centre national de la recherche scientifique.		
Categories	display, iconographic,		



Image copyright
source, pl XXIX

Artefact ID	1972	Association strength	strong
Description	Cockerel figurine	Context strength	weak
Find type	figurine	Dating strength	weak
Material	copper alloy	Overall strength	weak
Typology			
Start date		End date	
Location	Bavay	Department	Pas-de-Calais
Site type	urban		
Source	Faider-Feytmans, G., 1957. Recueil des bronzes de Bavai. Paris: Centre national de la recherche scientifique.		
Categories	display, iconographic,		



Image copyright
source, pl XXXI

Artefact ID	1973	Association strength	neutral
Description	Cockerel figurine	Context strength	weak
Find type	figurine	Dating strength	weak
Material	copper alloy	Overall strength	weak
Typology			
Start date		End date	
Location	Bavay	Department	Pas-de-Calais
Site type	urban		
Source	Faider-Feytmans, G., 1957. Recueil des bronzes de Bavai. Paris: Centre national de la recherche scientifique.		
Categories	display, iconographic,		

Image copyright

No Image Available

Artefact ID	1974	Association strength	neutral
Description	Cockerel figurine	Context strength	weak
Find type	figurine	Dating strength	weak
Material	copper alloy	Overall strength	weak
Typology			
Start date		End date	
Location	Bavay	Department	Pas-de-Calais
Site type	urban		
Source	Faider-Feytmans, G., 1957. Recueil des bronzes de Bavai. Paris: Centre national de la recherche scientifique.		
Categories	display, iconographic,		

Image copyright

No Image Available

Artefact ID	1975	Association strength	neutral
Description	Cockerel figurine	Context strength	weak
Find type	figurine	Dating strength	weak
Material	copper alloy	Overall strength	weak
Typology			
Start date		End date	
Location	Bavay	Department	Pas-de-Calais
Site type	urban		
Source	Faider-Feytmans, G., 1957. Recueil des bronzes de Bavai. Paris: Centre national de la recherche scientifique.		
Categories	display, iconographic,		

Image copyright

No Image Available

Artefact ID	1976	Association strength	neutral
Description	Cockerel figurine	Context strength	weak
Find type	figurine	Dating strength	weak
Material	copper alloy	Overall strength	weak
Typology			
Start date		End date	
Location	Bavay	Department	Pas-de-Calais
Site type	urban		
Source	Faider-Feytmans, G., 1957. Recueil des bronzes de Bavai. Paris: Centre national de la recherche scientifique.		
Categories	display, iconographic,		

Image copyright

No Image Available

Artefact ID	1977	Association strength	weak
Description	Plaque of Silenus	Context strength	neutral
Find type	plaque	Dating strength	neutral
Material	copper alloy	Overall strength	neutral
Typology			
Start date	AD100	End date	AD150
Location	Bavay	Department	Pas-de-Calais
Site type	urban		
Source	Faider-Feytmans, G., 1957. Recueil des bronzes de Bavai. Paris: Centre national de la recherche scientifique.		
Categories	display, iconographic, religion,		



Image copyright
source, pl XXXVI

Artefact ID	1978	Association strength	strong
Description	Cockerel coin	Context strength	neutral
Find type	coin	Dating strength	strong
Material	copper alloy	Overall strength	strong
Typology	DT 511		
Start date	50BC	End date	1BC
Location	Fesques	Department	Seine-Maritime
Site type	religious		
Source	Delestrée, L.-P., 1997. Les monnaies gauloises en contexte du sanctuaire de Fesques. In: Mantel, E. 1997 Le sanctuaire de Fesques "Le Mont du Val aux Moines" (Seine Maritime). Berck-Sur-Mer: CRADC, 283-294.		
Categories	hybrid, iconographic, votive,		

Image copyright

No Image Available

Artefact ID	1979	Association strength	strong
Description	Cockerel coin	Context strength	neutral
Find type	coin	Dating strength	strong
Material	copper alloy	Overall strength	strong
Typology	DT 511		
Start date	50BC	End date	1BC
Location	Fesques	Department	Seine-Maritime
Site type	religious		
Source	Delestrée, L.-P., 1997. Les monnaies gauloises en contexte du sanctuaire de Fesques. In: Mantel, E. 1997 Le sanctuaire de Fesques Le Mont du Val aux Moines" (Seine Maritime). Berck-Sur-Mer: CRADC, 283-294.		
Categories	hybrid, iconographic, votive,		

Image copyright

No Image Available

Artefact ID	1980	Association strength	strong
Description	Cockerel coin	Context strength	neutral
Find type	coin	Dating strength	strong
Material	copper alloy	Overall strength	strong
Typology	DT 511		
Start date	50BC	End date	1BC
Location	Fesques	Department	Seine-Maritime
Site type	religious		
Source	Delestrée, L.-P., 1997. Les monnaies gauloises en contexte du sanctuaire de Fesques. In: Mantel, E. 1997 Le sanctuaire de Fesques Le Mont du Val aux Moines" (Seine Maritime). Berck-Sur-Mer: CRADC, 283-294.		
Categories	hybrid, iconographic, votive,		

Image copyright

No Image Available

Artefact ID	1981	Association strength	strong
Description	Cockerel coin	Context strength	neutral
Find type	coin	Dating strength	strong
Material	copper alloy	Overall strength	strong
Typology	DT 511		
Start date	50BC	End date	1BC
Location	Fesques	Department	Seine-Maritime
Site type	religious		
Source	Delestrée, L.-P., 1997. Les monnaies gauloises en contexte du sanctuaire de Fesques. In: Mantel, E. 1997 Le sanctuaire de Fesques Le Mont du Val aux Moines" (Seine Maritime). Berck-Sur-Mer: CRADC, 283-294.		
Categories	hybrid, iconographic, votive,		

Image copyright

No Image Available

Artefact ID	1982	Association strength	strong
Description	Cockerel coin	Context strength	neutral
Find type	coin	Dating strength	strong
Material	copper alloy	Overall strength	strong
Typology	DT 511		
Start date	50BC	End date	1BC
Location	Fesques	Department	Seine-Maritime
Site type	religious		
Source	Delestrée, L.-P., 1997. Les monnaies gauloises en contexte du sanctuaire de Fesques. In: Mantel, E. 1997 Le sanctuaire de Fesques Le Mont du Val aux Moines" (Seine Maritime). Berck-Sur-Mer: CRADC, 283-294.		
Categories	hybrid, iconographic, votive,		

Image copyright

No Image Available

Artefact ID	1983	Association strength	strong
Description	Cockerel coin	Context strength	neutral
Find type	coin	Dating strength	strong
Material	copper alloy	Overall strength	strong
Typology	DT 511		
Start date	50BC	End date	1BC
Location	Fesques	Department	Seine-Maritime
Site type	religious		
Source	Delestrée, L.-P., 1997. Les monnaies gauloises en contexte du sanctuaire de Fesques. In: Mantel, E. 1997 Le sanctuaire de Fesques Le Mont du Val aux Moines" (Seine Maritime). Berck-Sur-Mer: CRADC, 283-294.		
Categories	hybrid, iconographic, votive,		

Image copyright

No Image Available

Artefact ID	1984	Association strength	strong
Description	Cockerel coin	Context strength	neutral
Find type	coin	Dating strength	strong
Material	copper alloy	Overall strength	strong
Typology	DT 511		
Start date	50BC	End date	1BC
Location	Fesques	Department	Seine-Maritime
Site type	religious		
Source	Delestrée, L.-P., 1997. Les monnaies gauloises en contexte du sanctuaire de Fesques. In: Mantel, E. 1997 Le sanctuaire de Fesques Le Mont du Val aux Moines" (Seine Maritime). Berck-Sur-Mer: CRADC, 283-294.		
Categories	hybrid, iconographic, votive,		

Image copyright

No Image Available

Artefact ID	1985	Association strength	strong
Description	Cockerel coin	Context strength	neutral
Find type	coin	Dating strength	strong
Material	copper alloy	Overall strength	strong
Typology	DT 511		
Start date	50BC	End date	1BC
Location	Fesques	Department	Seine-Maritime
Site type	religious		
Source	Delestrée, L.-P., 1997. Les monnaies gauloises en contexte du sanctuaire de Fesques. In: Mantel, E. 1997 Le sanctuaire de Fesques Le Mont du Val aux Moines" (Seine Maritime). Berck-Sur-Mer: CRADC, 283-294.		
Categories	hybrid, iconographic, votive,		

Image copyright

No Image Available

Artefact ID	1986	Association strength	strong
Description	Cockerel coin	Context strength	neutral
Find type	coin	Dating strength	strong
Material	copper alloy	Overall strength	strong
Typology	DT 511		
Start date	50BC	End date	1BC
Location	Fesques	Department	Seine-Maritime
Site type	religious		
Source	Delestrée, L.-P., 1997. Les monnaies gauloises en contexte du sanctuaire de Fesques. In: Mantel, E. 1997 Le sanctuaire de Fesques Le Mont du Val aux Moines" (Seine Maritime). Berck-Sur-Mer: CRADC, 283-294.		
Categories	hybrid, iconographic, votive,		

Image copyright

No Image Available

Artefact ID	1987	Association strength	strong
Description	Cockerel coin	Context strength	neutral
Find type	coin	Dating strength	strong
Material	copper alloy	Overall strength	strong
Typology	DT 511		
Start date	50BC	End date	1BC
Location	Fesques	Department	Seine-Maritime
Site type	religious		
Source	Delestrée, L.-P., 1997. Les monnaies gauloises en contexte du sanctuaire de Fesques. In: Mantel, E. 1997 Le sanctuaire de Fesques Le Mont du Val aux Moines" (Seine Maritime). Berck-Sur-Mer: CRADC, 283-294.		
Categories	hybrid, iconographic, votive,		

Image copyright

No Image Available

Artefact ID	1988	Association strength	strong
Description	Cockerel coin	Context strength	neutral
Find type	coin	Dating strength	strong
Material	copper alloy	Overall strength	strong
Typology	DT 511		
Start date	50BC	End date	1BC
Location	Fesques	Department	Seine-Maritime
Site type	religious		
Source	Delestrée, L.-P., 1997. Les monnaies gauloises en contexte du sanctuaire de Fesques. In: Mantel, E. 1997 Le sanctuaire de Fesques Le Mont du Val aux Moines" (Seine Maritime). Berck-Sur-Mer: CRADC, 283-294.		
Categories	hybrid, iconographic, votive,		

Image copyright

No Image Available

Artefact ID	1989	Association strength	strong
Description	Cockerel coin	Context strength	neutral
Find type	coin	Dating strength	strong
Material	copper alloy	Overall strength	strong
Typology	DT 511		
Start date	50BC	End date	1BC
Location	Fesques	Department	Seine-Maritime
Site type	religious		
Source	Delestrée, L.-P., 1997. Les monnaies gauloises en contexte du sanctuaire de Fesques. In: Mantel, E. 1997 Le sanctuaire de Fesques Le Mont du Val aux Moines" (Seine Maritime). Berck-Sur-Mer: CRADC, 283-294.		
Categories	hybrid, iconographic, votive,		

Image copyright

No Image Available

Artefact ID	1990	Association strength	strong
Description	Cockerel coin	Context strength	neutral
Find type	coin	Dating strength	strong
Material	copper alloy	Overall strength	strong
Typology	DT 511		
Start date	50BC	End date	1BC
Location	Fesques	Department	Seine-Maritime
Site type	religious		
Source	Delestrée, L.-P., 1997. Les monnaies gauloises en contexte du sanctuaire de Fesques. In: Mantel, E. 1997 Le sanctuaire de Fesques Le Mont du Val aux Moines" (Seine Maritime). Berck-Sur-Mer: CRADC, 283-294.		
Categories	hybrid, iconographic, votive,		

Image copyright

No Image Available

Artefact ID	1991	Association strength	strong
Description	Cockerel coin	Context strength	neutral
Find type	coin	Dating strength	strong
Material	copper alloy	Overall strength	strong
Typology	DT 511		
Start date	50BC	End date	1BC
Location	Fesques	Department	Seine-Maritime
Site type	religious		
Source	Delestrée, L.-P., 1997. Les monnaies gauloises en contexte du sanctuaire de Fesques. In: Mantel, E. 1997 Le sanctuaire de Fesques Le Mont du Val aux Moines" (Seine Maritime). Berck-Sur-Mer: CRADC, 283-294.		
Categories	hybrid, iconographic, votive,		

Image copyright

No Image Available

Artefact ID	1992	Association strength	strong
Description	Cockerel coin	Context strength	neutral
Find type	coin	Dating strength	strong
Material	copper alloy	Overall strength	strong
Typology	DT 511		
Start date	50BC	End date	1BC
Location	Fesques	Department	Seine-Maritime
Site type	religious		
Source	Delestrée, L.-P., 1997. Les monnaies gauloises en contexte du sanctuaire de Fesques. In: Mantel, E. 1997 Le sanctuaire de Fesques Le Mont du Val aux Moines" (Seine Maritime). Berck-Sur-Mer: CRADC, 283-294.		
Categories	hybrid, iconographic, votive,		

Image copyright

No Image Available

Artefact ID	1993	Association strength	strong
Description	Cockerel coin	Context strength	neutral
Find type	coin	Dating strength	strong
Material	copper alloy	Overall strength	strong
Typology	DT 511		
Start date	50BC	End date	1BC
Location	Fesques	Department	Seine-Maritime
Site type	religious		
Source	Delestrée, L.-P., 1997. Les monnaies gauloises en contexte du sanctuaire de Fesques. In: Mantel, E. 1997 Le sanctuaire de Fesques Le Mont du Val aux Moines" (Seine Maritime). Berck-Sur-Mer: CRADC, 283-294.		
Categories	hybrid, iconographic, votive,		

Image copyright

No Image Available

Artefact ID	1994	Association strength	strong
Description	Cockerel coin	Context strength	neutral
Find type	coin	Dating strength	strong
Material	copper alloy	Overall strength	strong
Typology	DT 512		
Start date	50BC	End date	1BC
Location	Fesques	Department	Seine-Maritime
Site type	religious		
Source	Delestrée, L.-P., 1997. Les monnaies gauloises en contexte du sanctuaire de Fesques. In: Mantel, E. 1997 Le sanctuaire de Fesques Le Mont du Val aux Moines" (Seine Maritime). Berck-Sur-Mer: CRADC, 283-294.		
Categories	hybrid, iconographic, votive,		

Image copyright

No Image Available

Artefact ID	1995	Association strength	strong
Description	Cockerel coin	Context strength	neutral
Find type	coin	Dating strength	strong
Material	copper alloy	Overall strength	strong
Typology	DT 512		
Start date	50BC	End date	1BC
Location	Fesques	Department	Seine-Maritime
Site type	religious		
Source	Delestrée, L.-P., 1997. Les monnaies gauloises en contexte du sanctuaire de Fesques. In: Mantel, E. 1997 Le sanctuaire de Fesques Le Mont du Val aux Moines" (Seine Maritime). Berck-Sur-Mer: CRADC, 283-294.		
Categories	hybrid, iconographic, votive,		

Image copyright

No Image Available

Artefact ID	1996	Association strength	strong
Description	Cockerel coin	Context strength	neutral
Find type	coin	Dating strength	strong
Material	copper alloy	Overall strength	strong
Typology	DT 512		
Start date	50BC	End date	1BC
Location	Fesques	Department	Seine-Maritime
Site type	religious		
Source	Delestrée, L.-P., 1997. Les monnaies gauloises en contexte du sanctuaire de Fesques. In: Mantel, E. 1997 Le sanctuaire de Fesques Le Mont du Val aux Moines" (Seine Maritime). Berck-Sur-Mer: CRADC, 283-294.		
Categories	hybrid, iconographic, votive,		

Image copyright

No Image Available

Artefact ID	1997	Association strength	strong
Description	Cockerel coin	Context strength	neutral
Find type	coin	Dating strength	strong
Material	copper alloy	Overall strength	strong
Typology	DT 512		
Start date	50BC	End date	1BC
Location	Fesques	Department	Seine-Maritime
Site type	religious		
Source	Delestrée, L.-P., 1997. Les monnaies gauloises en contexte du sanctuaire de Fesques. In: Mantel, E. 1997 Le sanctuaire de Fesques Le Mont du Val aux Moines" (Seine Maritime). Berck-Sur-Mer: CRADC, 283-294.		
Categories	hybrid, iconographic, votive,		

Image copyright

No Image Available

Artefact ID	1998	Association strength	strong
Description	Cockerel coin	Context strength	neutral
Find type	coin	Dating strength	strong
Material	copper alloy	Overall strength	strong
Typology	DT 512		
Start date	50BC	End date	1BC
Location	Fesques	Department	Seine-Maritime
Site type	religious		
Source	Delestrée, L.-P., 1997. Les monnaies gauloises en contexte du sanctuaire de Fesques. In: Mantel, E. 1997 Le sanctuaire de Fesques Le Mont du Val aux Moines" (Seine Maritime). Berck-Sur-Mer: CRADC, 283-294.		
Categories	hybrid, iconographic, votive,		

Image copyright

No Image Available

Artefact ID	1999	Association strength	strong
Description	Cockerel coin	Context strength	neutral
Find type	coin	Dating strength	strong
Material	copper alloy	Overall strength	strong
Typology	DT 512		
Start date	50BC	End date	1BC
Location	Fesques	Department	Seine-Maritime
Site type	religious		
Source	Delestrée, L.-P., 1997. Les monnaies gauloises en contexte du sanctuaire de Fesques. In: Mantel, E. 1997 Le sanctuaire de Fesques Le Mont du Val aux Moines" (Seine Maritime). Berck-Sur-Mer: CRADC, 283-294.		
Categories	hybrid, iconographic, votive,		

Image copyright

No Image Available

Artefact ID	2000	Association strength	strong
Description	Cockerel coin	Context strength	neutral
Find type	coin	Dating strength	strong
Material	copper alloy	Overall strength	strong
Typology	DT 512		
Start date	50BC	End date	1BC
Location	Fesques	Department	Seine-Maritime
Site type	religious		
Source	Delestrée, L.-P., 1997. Les monnaies gauloises en contexte du sanctuaire de Fesques. In: Mantel, E. 1997 Le sanctuaire de Fesques Le Mont du Val aux Moines" (Seine Maritime). Berck-Sur-Mer: CRADC, 283-294.		
Categories	hybrid, iconographic, votive,		

Image copyright

No Image Available

Artefact ID	2001	Association strength	strong
Description	Cockerel coin	Context strength	neutral
Find type	coin	Dating strength	strong
Material	copper alloy	Overall strength	strong
Typology	DT 512		
Start date	50BC	End date	1BC
Location	Fesques	Department	Seine-Maritime
Site type	religious		
Source	Delestrée, L.-P., 1997. Les monnaies gauloises en contexte du sanctuaire de Fesques. In: Mantel, E. 1997 Le sanctuaire de Fesques Le Mont du Val aux Moines" (Seine Maritime). Berck-Sur-Mer: CRADC, 283-294.		
Categories	hybrid, iconographic, votive,		

Image copyright

No Image Available

Artefact ID	2002	Association strength	strong
Description	Cockerel coin	Context strength	neutral
Find type	coin	Dating strength	strong
Material	copper alloy	Overall strength	strong
Typology	DT 512		
Start date	50BC	End date	1BC
Location	Fesques	Department	Seine-Maritime
Site type	religious		
Source	Delestrée, L.-P., 1997. Les monnaies gauloises en contexte du sanctuaire de Fesques. In: Mantel, E. 1997 Le sanctuaire de Fesques Le Mont du Val aux Moines" (Seine Maritime). Berck-Sur-Mer: CRADC, 283-294.		
Categories	hybrid, iconographic, votive,		

Image copyright

No Image Available

Artefact ID	2003	Association strength	strong
Description	Cockerel coin	Context strength	neutral
Find type	coin	Dating strength	strong
Material	copper alloy	Overall strength	strong
Typology	DT 512		
Start date	50BC	End date	1BC
Location	Fesques	Department	Seine-Maritime
Site type	religious		
Source	Delestrée, L.-P., 1997. Les monnaies gauloises en contexte du sanctuaire de Fesques. In: Mantel, E. 1997 Le sanctuaire de Fesques Le Mont du Val aux Moines" (Seine Maritime). Berck-Sur-Mer: CRADC, 283-294.		
Categories	hybrid, iconographic, votive,		

Image copyright

No Image Available

Artefact ID	2004	Association strength	strong
Description	Cockerel coin	Context strength	neutral
Find type	coin	Dating strength	strong
Material	copper alloy	Overall strength	strong
Typology	DT 512		
Start date	50BC	End date	1BC
Location	Fesques	Department	Seine-Maritime
Site type	religious		
Source	Delestrée, L.-P., 1997. Les monnaies gauloises en contexte du sanctuaire de Fesques. In: Mantel, E. 1997 Le sanctuaire de Fesques Le Mont du Val aux Moines" (Seine Maritime). Berck-Sur-Mer: CRADC, 283-294.		
Categories	hybrid, iconographic, votive,		

Image copyright

No Image Available

Artefact ID	2005	Association strength	strong
Description	Cockerel coin	Context strength	neutral
Find type	coin	Dating strength	strong
Material	copper alloy	Overall strength	strong
Typology	DT 512		
Start date	50BC	End date	1BC
Location	Fesques	Department	Seine-Maritime
Site type	religious		
Source	Delestrée, L.-P., 1997. Les monnaies gauloises en contexte du sanctuaire de Fesques. In: Mantel, E. 1997 Le sanctuaire de Fesques Le Mont du Val aux Moines" (Seine Maritime). Berck-Sur-Mer: CRADC, 283-294.		
Categories	hybrid, iconographic, votive,		

Image copyright

No Image Available

Artefact ID	2006	Association strength	strong
Description	Cockerel coin	Context strength	neutral
Find type	coin	Dating strength	strong
Material	copper alloy	Overall strength	strong
Typology	DT 512		
Start date	50BC	End date	1BC
Location	Fesques	Department	Seine-Maritime
Site type	religious		
Source	Delestrée, L.-P., 1997. Les monnaies gauloises en contexte du sanctuaire de Fesques. In: Mantel, E. 1997 Le sanctuaire de Fesques Le Mont du Val aux Moines" (Seine Maritime). Berck-Sur-Mer: CRADC, 283-294.		
Categories	hybrid, iconographic, votive,		

Image copyright

No Image Available

Artefact ID	2007	Association strength	strong
Description	Cockerel coin	Context strength	neutral
Find type	coin	Dating strength	strong
Material	copper alloy	Overall strength	strong
Typology	DT 509		
Start date	50BC	End date	1BC
Location	Fesques	Department	Seine-Maritime
Site type	religious		
Source	Delestrée, L.-P., 1997. Les monnaies gauloises en contexte du sanctuaire de Fesques. In: Mantel, E. 1997 Le sanctuaire de Fesques Le Mont du Val aux Moines" (Seine Maritime). Berck-Sur-Mer: CRADC, 283-294.		
Categories	hybrid, iconographic, votive,		

Image copyright

No Image Available

Artefact ID	2008	Association strength	strong
Description	Cockerel coin	Context strength	neutral
Find type	coin	Dating strength	strong
Material	copper alloy	Overall strength	strong
Typology	DT 511		
Start date	50BC	End date	1BC
Location	Fesques	Department	Seine-Maritime
Site type	religious		
Source	Delestrée, L.-P., 1997. Les monnaies gauloises en contexte du sanctuaire de Fesques. In: Mantel, E. 1997 Le sanctuaire de Fesques Le Mont du Val aux Moines" (Seine Maritime). Berck-Sur-Mer: CRADC, 283-294.		
Categories	hybrid, iconographic, votive,		

Image copyright

No Image Available

Artefact ID	2009	Association strength	strong
Description	Cockerel coin	Context strength	neutral
Find type	coin	Dating strength	strong
Material	copper alloy	Overall strength	strong
Typology	DT 511		
Start date	50BC	End date	1BC
Location	Fesques	Department	Seine-Maritime
Site type	religious		
Source	Delestrée, L.-P., 1997. Les monnaies gauloises en contexte du sanctuaire de Fesques. In: Mantel, E. 1997 Le sanctuaire de Fesques Le Mont du Val aux Moines" (Seine Maritime). Berck-Sur-Mer: CRADC, 283-294.		
Categories	hybrid, iconographic, votive,		

Image copyright

No Image Available

Artefact ID	2010	Association strength	strong
Description	Cockerel coin	Context strength	neutral
Find type	coin	Dating strength	strong
Material	copper alloy	Overall strength	strong
Typology	DT 511		
Start date	50BC	End date	1BC
Location	Fesques	Department	Seine-Maritime
Site type	religious		
Source	Delestrée, L.-P., 1997. Les monnaies gauloises en contexte du sanctuaire de Fesques. In: Mantel, E. 1997 Le sanctuaire de Fesques Le Mont du Val aux Moines" (Seine Maritime). Berck-Sur-Mer: CRADC, 283-294.		
Categories	hybrid, iconographic, votive,		

Image copyright

No Image Available

Artefact ID	2011	Association strength	strong
Description	Cockerel coin	Context strength	neutral
Find type	coin	Dating strength	strong
Material	copper alloy	Overall strength	strong
Typology	DT 512		
Start date	50BC	End date	1BC
Location	Fesques	Department	Seine-Maritime
Site type	religious		
Source	Delestrée, L.-P., 1997. Les monnaies gauloises en contexte du sanctuaire de Fesques. In: Mantel, E. 1997 Le sanctuaire de Fesques Le Mont du Val aux Moines" (Seine Maritime). Berck-Sur-Mer: CRADC, 283-294.		
Categories	hybrid, iconographic, votive,		

Image copyright

No Image Available

Artefact ID	2012	Association strength	strong
Description	Cockerel coin	Context strength	neutral
Find type	coin	Dating strength	strong
Material	copper alloy	Overall strength	strong
Typology	DT 512		
Start date	50BC	End date	1BC
Location	Fesques	Department	Seine-Maritime
Site type	religious		
Source	Delestrée, L.-P., 1997. Les monnaies gauloises en contexte du sanctuaire de Fesques. In: Mantel, E. 1997 Le sanctuaire de Fesques Le Mont du Val aux Moines" (Seine Maritime). Berck-Sur-Mer: CRADC, 283-294.		
Categories	hybrid, iconographic, votive,		

Image copyright

No Image Available

Artefact ID	2013	Association strength	strong
Description	Cockerel coin	Context strength	neutral
Find type	coin	Dating strength	strong
Material	copper alloy	Overall strength	strong
Typology	DT 512		
Start date	50BC	End date	1BC
Location	Fesques	Department	Seine-Maritime
Site type	religious		
Source	Delestrée, L.-P., 1997. Les monnaies gauloises en contexte du sanctuaire de Fesques. In: Mantel, E. 1997 Le sanctuaire de Fesques Le Mont du Val aux Moines" (Seine Maritime). Berck-Sur-Mer: CRADC, 283-294.		
Categories	hybrid, iconographic, votive,		

Image copyright

No Image Available

Artefact ID	2014	Association strength	strong
Description	Cockerel coin	Context strength	neutral
Find type	coin	Dating strength	strong
Material	copper alloy	Overall strength	strong
Typology	DT 511		
Start date	50BC	End date	1BC
Location	Fesques	Department	Seine-Maritime
Site type	religious		
Source	Delestrée, L.-P., 1997. Les monnaies gauloises en contexte du sanctuaire de Fesques. In: Mantel, E. 1997 Le sanctuaire de Fesques Le Mont du Val aux Moines" (Seine Maritime). Berck-Sur-Mer: CRADC, 283-294.		
Categories	hybrid, iconographic, votive,		

Image copyright

No Image Available

Artefact ID	2015	Association strength	strong
Description	Cockerel coin	Context strength	neutral
Find type	coin	Dating strength	strong
Material	copper alloy	Overall strength	strong
Typology	DT 511		
Start date	50BC	End date	1BC
Location	Fesques	Department	Seine-Maritime
Site type	religious		
Source	Delestrée, L.-P., 1997. Les monnaies gauloises en contexte du sanctuaire de Fesques. In: Mantel, E. 1997 Le sanctuaire de Fesques Le Mont du Val aux Moines" (Seine Maritime). Berck-Sur-Mer: CRADC, 283-294.		
Categories	hybrid, iconographic, votive,		

Image copyright

No Image Available

Artefact ID	2016	Association strength	strong
Description	Cockerel coin	Context strength	neutral
Find type	coin	Dating strength	strong
Material	copper alloy	Overall strength	strong
Typology	DT 512		
Start date	50BC	End date	1BC
Location	Fesques	Department	Seine-Maritime
Site type	religious		
Source	Delestrée, L.-P., 1997. Les monnaies gauloises en contexte du sanctuaire de Fesques. In: Mantel, E. 1997 Le sanctuaire de Fesques Le Mont du Val aux Moines" (Seine Maritime). Berck-Sur-Mer: CRADC, 283-294.		
Categories	hybrid, iconographic, votive,		

Image copyright

No Image Available

Artefact ID	2017	Association strength	strong
Description	Cockerel coin	Context strength	neutral
Find type	coin	Dating strength	strong
Material	copper alloy	Overall strength	strong
Typology	DT 512		
Start date	50BC	End date	1BC
Location	Fesques	Department	Seine-Maritime
Site type	religious		
Source	Delestrée, L.-P., 1997. Les monnaies gauloises en contexte du sanctuaire de Fesques. In: Mantel, E. 1997 Le sanctuaire de Fesques Le Mont du Val aux Moines" (Seine Maritime). Berck-Sur-Mer: CRADC, 283-294.		
Categories	hybrid, iconographic, votive,		

Image copyright

No Image Available

Artefact ID	2018	Association strength	strong
Description	Cockerel coin	Context strength	neutral
Find type	coin	Dating strength	strong
Material	copper alloy	Overall strength	strong
Typology	DT 512		
Start date	50BC	End date	1BC
Location	Fesques	Department	Seine-Maritime
Site type	religious		
Source	Delestrée, L.-P., 1997. Les monnaies gauloises en contexte du sanctuaire de Fesques. In: Mantel, E. 1997 Le sanctuaire de Fesques Le Mont du Val aux Moines" (Seine Maritime). Berck-Sur-Mer: CRADC, 283-294.		
Categories	hybrid, iconographic, votive,		

Image copyright

No Image Available

Artefact ID	2019	Association strength	strong
Description	Cockerel coin	Context strength	weak
Find type	coin	Dating strength	strong
Material	copper alloy	Overall strength	neutral
Typology	DT 511		
Start date	50BC	End date	1BC
Location	Fesques	Department	Seine-Maritime
Site type	religious		
Source	Delestrée, L.-P., 1997. Les monnaies gauloises en contexte du sanctuaire de Fesques. In: Mantel, E. 1997 Le sanctuaire de Fesques Le Mont du Val aux Moines" (Seine Maritime). Berck-Sur-Mer: CRADC, 283-294.		
Categories	hybrid, iconographic,		

Image copyright

No Image Available

Artefact ID	2020	Association strength	strong
Description	Cockerel coin	Context strength	weak
Find type	coin	Dating strength	strong
Material	copper alloy	Overall strength	neutral
Typology	DT 511		
Start date	50BC	End date	1BC
Location	Fesques	Department	Seine-Maritime
Site type	religious		
Source	Delestrée, L.-P., 1997. Les monnaies gauloises en contexte du sanctuaire de Fesques. In: Mantel, E. 1997 Le sanctuaire de Fesques Le Mont du Val aux Moines" (Seine Maritime). Berck-Sur-Mer: CRADC, 283-294.		
Categories	hybrid, iconographic,		

Image copyright

No Image Available

Artefact ID	2021	Association strength	strong
Description	Cockerel coin	Context strength	weak
Find type	coin	Dating strength	strong
Material	copper alloy	Overall strength	neutral
Typology	DT 511		
Start date	50BC	End date	1BC
Location	Fesques	Department	Seine-Maritime
Site type	religious		
Source	Delestrée, L.-P., 1997. Les monnaies gauloises en contexte du sanctuaire de Fesques. In: Mantel, E. 1997 Le sanctuaire de Fesques Le Mont du Val aux Moines" (Seine Maritime). Berck-Sur-Mer: CRADC, 283-294.		
Categories	hybrid, iconographic,		

Image copyright

No Image Available

Artefact ID	2022	Association strength	strong
Description	Cockerel coin	Context strength	weak
Find type	coin	Dating strength	strong
Material	copper alloy	Overall strength	neutral
Typology	DT 511		
Start date	50BC	End date	1BC
Location	Fesques	Department	Seine-Maritime
Site type	religious		
Source	Delestrée, L.-P., 1997. Les monnaies gauloises en contexte du sanctuaire de Fesques. In: Mantel, E. 1997 Le sanctuaire de Fesques Le Mont du Val aux Moines" (Seine Maritime). Berck-Sur-Mer: CRADC, 283-294.		
Categories	hybrid, iconographic,		

Image copyright

No Image Available

Artefact ID	2023	Association strength	strong
Description	Cockerel coin	Context strength	weak
Find type	coin	Dating strength	strong
Material	copper alloy	Overall strength	neutral
Typology	DT 511		
Start date	50BC	End date	1BC
Location	Fesques	Department	Seine-Maritime
Site type	religious		
Source	Delestrée, L.-P., 1997. Les monnaies gauloises en contexte du sanctuaire de Fesques. In: Mantel, E. 1997 Le sanctuaire de Fesques Le Mont du Val aux Moines" (Seine Maritime). Berck-Sur-Mer: CRADC, 283-294.		
Categories	hybrid, iconographic,		

Image copyright

No Image Available

Artefact ID	2024	Association strength	strong
Description	Cockerel coin	Context strength	weak
Find type	coin	Dating strength	strong
Material	copper alloy	Overall strength	neutral
Typology	DT 511		
Start date	50BC	End date	1BC
Location	Fesques	Department	Seine-Maritime
Site type	religious		
Source	Delestrée, L.-P., 1997. Les monnaies gauloises en contexte du sanctuaire de Fesques. In: Mantel, E. 1997 Le sanctuaire de Fesques Le Mont du Val aux Moines" (Seine Maritime). Berck-Sur-Mer: CRADC, 283-294.		
Categories	hybrid, iconographic,		

Image copyright

No Image Available

Artefact ID	2025	Association strength	strong
Description	Cockerel coin	Context strength	weak
Find type	coin	Dating strength	strong
Material	copper alloy	Overall strength	neutral
Typology	DT 511		
Start date	50BC	End date	1BC
Location	Fesques	Department	Seine-Maritime
Site type	religious		
Source	Delestrée, L.-P., 1997. Les monnaies gauloises en contexte du sanctuaire de Fesques. In: Mantel, E. 1997 Le sanctuaire de Fesques Le Mont du Val aux Moines" (Seine Maritime). Berck-Sur-Mer: CRADC, 283-294.		
Categories	hybrid, iconographic,		

Image copyright

No Image Available

Artefact ID	2026	Association strength	strong
Description	Cockerel coin	Context strength	weak
Find type	coin	Dating strength	strong
Material	copper alloy	Overall strength	neutral
Typology	DT 511		
Start date	50BC	End date	1BC
Location	Fesques	Department	Seine-Maritime
Site type	religious		
Source	Delestrée, L.-P., 1997. Les monnaies gauloises en contexte du sanctuaire de Fesques. In: Mantel, E. 1997 Le sanctuaire de Fesques Le Mont du Val aux Moines" (Seine Maritime). Berck-Sur-Mer: CRADC, 283-294.		
Categories	hybrid, iconographic,		

Image copyright

No Image Available

Artefact ID	2027	Association strength	strong
Description	Cockerel coin	Context strength	weak
Find type	coin	Dating strength	strong
Material	copper alloy	Overall strength	neutral
Typology	DT 511		
Start date	50BC	End date	1BC
Location	Fesques	Department	Seine-Maritime
Site type	religious		
Source	Delestrée, L.-P., 1997. Les monnaies gauloises en contexte du sanctuaire de Fesques. In: Mantel, E. 1997 Le sanctuaire de Fesques Le Mont du Val aux Moines" (Seine Maritime). Berck-Sur-Mer: CRADC, 283-294.		
Categories	hybrid, iconographic,		

Image copyright

No Image Available

Artefact ID	2028	Association strength	strong
Description	Cockerel coin	Context strength	weak
Find type	coin	Dating strength	strong
Material	copper alloy	Overall strength	neutral
Typology	DT 511		
Start date	50BC	End date	1BC
Location	Fesques	Department	Seine-Maritime
Site type	religious		
Source	Delestrée, L.-P., 1997. Les monnaies gauloises en contexte du sanctuaire de Fesques. In: Mantel, E. 1997 Le sanctuaire de Fesques Le Mont du Val aux Moines" (Seine Maritime). Berck-Sur-Mer: CRADC, 283-294.		
Categories	hybrid, iconographic,		

Image copyright

No Image Available

Artefact ID	2029	Association strength	strong
Description	Cockerel coin	Context strength	weak
Find type	coin	Dating strength	strong
Material	copper alloy	Overall strength	neutral
Typology	DT 512		
Start date	50BC	End date	1BC
Location	Fesques	Department	Seine-Maritime
Site type	religious		
Source	Delestrée, L.-P., 1997. Les monnaies gauloises en contexte du sanctuaire de Fesques. In: Mantel, E. 1997 Le sanctuaire de Fesques Le Mont du Val aux Moines" (Seine Maritime). Berck-Sur-Mer: CRADC, 283-294.		
Categories	hybrid, iconographic,		

Image copyright

No Image Available

Artefact ID	2030	Association strength	strong
Description	Cockerel coin	Context strength	weak
Find type	coin	Dating strength	strong
Material	copper alloy	Overall strength	neutral
Typology	DT 512		
Start date	50BC	End date	1BC
Location	Fesques	Department	Seine-Maritime
Site type	religious		
Source	Delestrée, L.-P., 1997. Les monnaies gauloises en contexte du sanctuaire de Fesques. In: Mantel, E. 1997 Le sanctuaire de Fesques Le Mont du Val aux Moines" (Seine Maritime). Berck-Sur-Mer: CRADC, 283-294.		
Categories	hybrid, iconographic,		

Image copyright

No Image Available

Artefact ID	2031	Association strength	strong
Description	Cockerel coin	Context strength	weak
Find type	coin	Dating strength	strong
Material	copper alloy	Overall strength	neutral
Typology	DT 512		
Start date	50BC	End date	1BC
Location	Fesques	Department	Seine-Maritime
Site type	religious		
Source	Delestrée, L.-P., 1997. Les monnaies gauloises en contexte du sanctuaire de Fesques. In: Mantel, E. 1997 Le sanctuaire de Fesques Le Mont du Val aux Moines" (Seine Maritime). Berck-Sur-Mer: CRADC, 283-294.		
Categories	hybrid, iconographic,		

Image copyright

No Image Available

Artefact ID	2032	Association strength	strong
Description	Cockerel coin	Context strength	weak
Find type	coin	Dating strength	strong
Material	copper alloy	Overall strength	neutral
Typology	DT 512		
Start date	50BC	End date	1BC
Location	Fesques	Department	Seine-Maritime
Site type	religious		
Source	Delestrée, L.-P., 1997. Les monnaies gauloises en contexte du sanctuaire de Fesques. In: Mantel, E. 1997 Le sanctuaire de Fesques Le Mont du Val aux Moines" (Seine Maritime). Berck-Sur-Mer: CRADC, 283-294.		
Categories	hybrid, iconographic,		

Image copyright

No Image Available

Artefact ID	2033	Association strength	strong
Description	Cockerel coin	Context strength	weak
Find type	coin	Dating strength	strong
Material	copper alloy	Overall strength	neutral
Typology	DT 512		
Start date	50BC	End date	1BC
Location	Fesques	Department	Seine-Maritime
Site type	religious		
Source	Delestrée, L.-P., 1997. Les monnaies gauloises en contexte du sanctuaire de Fesques. In: Mantel, E. 1997 Le sanctuaire de Fesques Le Mont du Val aux Moines" (Seine Maritime). Berck-Sur-Mer: CRADC, 283-294.		
Categories	hybrid, iconographic,		

Image copyright

No Image Available

Artefact ID	2034	Association strength	strong
Description	Cockerel coin	Context strength	weak
Find type	coin	Dating strength	strong
Material	copper alloy	Overall strength	neutral
Typology	DT 512		
Start date	50BC	End date	1BC
Location	Fesques	Department	Seine-Maritime
Site type	religious		
Source	Delestrée, L.-P., 1997. Les monnaies gauloises en contexte du sanctuaire de Fesques. In: Mantel, E. 1997 Le sanctuaire de Fesques Le Mont du Val aux Moines" (Seine Maritime). Berck-Sur-Mer: CRADC, 283-294.		
Categories	hybrid, iconographic,		

Image copyright

No Image Available

Artefact ID	2035	Association strength	strong
Description	Cockerel coin	Context strength	weak
Find type	coin	Dating strength	strong
Material	copper alloy	Overall strength	neutral
Typology	DT 511		
Start date	50BC	End date	1BC
Location	Fesques	Department	Seine-Maritime
Site type	religious		
Source	Delestrée, L.-P., 1997. Les monnaies gauloises en contexte du sanctuaire de Fesques. In: Mantel, E. 1997 Le sanctuaire de Fesques Le Mont du Val aux Moines" (Seine Maritime). Berck-Sur-Mer: CRADC, 283-294.		
Categories	hybrid, iconographic,		

Image copyright

No Image Available

Artefact ID	2036	Association strength	strong
Description	Cockerel coin	Context strength	neutral
Find type	coin	Dating strength	strong
Material	copper alloy	Overall strength	strong
Typology	DT 511		
Start date	50BC	End date	1BC
Location	Fesques	Department	Seine-Maritime
Site type	religious		
Source	Delestrée, L.-P., 1997. Les monnaies gauloises en contexte du sanctuaire de Fesques. In: Mantel, E. 1997 Le sanctuaire de Fesques Le Mont du Val aux Moines" (Seine Maritime). Berck-Sur-Mer: CRADC, 283-294.		
Categories	hybrid, iconographic, votive,		

Image copyright

No Image Available

Artefact ID	2037	Association strength	strong
Description	Cockerel coin	Context strength	neutral
Find type	coin	Dating strength	strong
Material	copper alloy	Overall strength	strong
Typology	DT 512		
Start date	50BC	End date	1BC
Location	Fesques	Department	Seine-Maritime
Site type	religious		
Source	Delestrée, L.-P., 1997. Les monnaies gauloises en contexte du sanctuaire de Fesques. In: Mantel, E. 1997 Le sanctuaire de Fesques Le Mont du Val aux Moines" (Seine Maritime). Berck-Sur-Mer: CRADC, 283-294.		
Categories	hybrid, iconographic, votive,		

Image copyright

No Image Available

Artefact ID	2038	Association strength	strong
Description	Cockerel coin	Context strength	neutral
Find type	coin	Dating strength	strong
Material	copper alloy	Overall strength	strong
Typology	DT 511		
Start date	50BC	End date	1BC
Location	Fesques	Department	Seine-Maritime
Site type	religious		
Source	Delestrée, L.-P., 1997. Les monnaies gauloises en contexte du sanctuaire de Fesques. In: Mantel, E. 1997 Le sanctuaire de Fesques Le Mont du Val aux Moines" (Seine Maritime). Berck-Sur-Mer: CRADC, 283-294.		
Categories	hybrid, iconographic, votive,		

Image copyright

No Image Available

Artefact ID	2039	Association strength	strong
Description	Cockerel coin	Context strength	neutral
Find type	coin	Dating strength	strong
Material	copper alloy	Overall strength	strong
Typology	DT 512		
Start date	50BC	End date	1BC
Location	Fesques	Department	Seine-Maritime
Site type	religious		
Source	Delestrée, L.-P., 1997. Les monnaies gauloises en contexte du sanctuaire de Fesques. In: Mantel, E. 1997 Le sanctuaire de Fesques Le Mont du Val aux Moines" (Seine Maritime). Berck-Sur-Mer: CRADC, 283-294.		
Categories	hybrid, iconographic,		

Image copyright

No Image Available

Artefact ID	2040	Association strength	strong
Description	Cockerel coin	Context strength	neutral
Find type	coin	Dating strength	strong
Material	copper alloy	Overall strength	strong
Typology	DT 511		
Start date	50BC	End date	1BC
Location	Fesques	Department	Seine-Maritime
Site type	religious		
Source	Delestrée, L.-P., 1997. Les monnaies gauloises en contexte du sanctuaire de Fesques. In: Mantel, E. 1997 Le sanctuaire de Fesques Le Mont du Val aux Moines" (Seine Maritime). Berck-Sur-Mer: CRADC, 283-294.		
Categories	hybrid, iconographic, votive,		

Image copyright

No Image Available

Artefact ID	2041	Association strength	strong
Description	Cockerel coin	Context strength	neutral
Find type	coin	Dating strength	strong
Material	copper alloy	Overall strength	strong
Typology	DT 512		
Start date	50BC	End date	1BC
Location	Fesques	Department	Seine-Maritime
Site type	religious		
Source	Delestrée, L.-P., 1997. Les monnaies gauloises en contexte du sanctuaire de Fesques. In: Mantel, E. 1997 Le sanctuaire de Fesques Le Mont du Val aux Moines" (Seine Maritime). Berck-Sur-Mer: CRADC, 283-294.		
Categories	hybrid, iconographic, votive,		

Image copyright

No Image Available

Artefact ID	2043	Association strength	strong
Description	Cockerel coin	Context strength	neutral
Find type	coin	Dating strength	strong
Material	copper alloy	Overall strength	strong
Typology	DT 511		
Start date	50BC	End date	1BC
Location	Fesques	Department	Seine-Maritime
Site type	religious		
Source	Delestrée, L.-P., 1997. Les monnaies gauloises en contexte du sanctuaire de Fesques. In: Mantel, E. 1997 Le sanctuaire de Fesques Le Mont du Val aux Moines" (Seine Maritime). Berck-Sur-Mer: CRADC, 283-294.		
Categories	hybrid, iconographic, votive,		

Image copyright

No Image Available

Artefact ID	2044	Association strength	strong
Description	Cockerel coin	Context strength	neutral
Find type	coin	Dating strength	strong
Material	copper alloy	Overall strength	strong
Typology	DT 511		
Start date	50BC	End date	1BC
Location	Fesques	Department	Seine-Maritime
Site type	religious		
Source	Delestrée, L.-P., 1997. Les monnaies gauloises en contexte du sanctuaire de Fesques. In: Mantel, E. 1997 Le sanctuaire de Fesques Le Mont du Val aux Moines" (Seine Maritime). Berck-Sur-Mer: CRADC, 283-294.		
Categories	hybrid, iconographic, votive,		

Image copyright

No Image Available

Artefact ID	2045	Association strength	strong
Description	Cockerel coin	Context strength	neutral
Find type	coin	Dating strength	strong
Material	copper alloy	Overall strength	strong
Typology	DT 511		
Start date	50BC	End date	1BC
Location	Fesques	Department	Seine-Maritime
Site type	religious		
Source	Delestrée, L.-P., 1997. Les monnaies gauloises en contexte du sanctuaire de Fesques. In: Mantel, E. 1997 Le sanctuaire de Fesques Le Mont du Val aux Moines" (Seine Maritime). Berck-Sur-Mer: CRADC, 283-294.		
Categories	hybrid, iconographic, votive,		

Image copyright

No Image Available

Artefact ID	2046	Association strength	strong
Description	Cockerel coin	Context strength	weak
Find type	coin	Dating strength	strong
Material	copper alloy	Overall strength	neutral
Typology	DT 517		
Start date	50BC	End date	1BC
Location	Fesques	Department	Seine-Maritime
Site type	religious		
Source	Mantel, É., Moesgaard, J. C., and Delestrée, L.-P., 1997. Les monnaies gauloises de surface du sanctuaire de Fesques. In: Mantel, E. 1997 Le sanctuaire de Fesques "Le Mont du Val aux Moines" (Seine Maritime). Berck-Sur-Mer: CRADC, 295-326.		
Categories	iconographic,		

Image copyright

No Image Available

Artefact ID	2047	Association strength	strong
Description	Cockerel coin	Context strength	weak
Find type	coin	Dating strength	strong
Material	copper alloy	Overall strength	neutral
Typology	DT 511		
Start date	50BC	End date	1BC
Location	Fesques	Department	Seine-Maritime
Site type	religious		
Source	Mantel, É., Moesgaard, J. C., and Delestrée, L.-P., 1997. Les monnaies gauloises de surface du sanctuaire de Fesques. In: Mantel, E. 1997 Le sanctuaire de Fesques "Le Mont du Val aux Moines" (Seine Maritime). Berck-Sur-Mer: CRADC, 295-326.		
Categories	hybrid, iconographic,		

Image copyright

No Image Available

Artefact ID	2048	Association strength	strong
Description	Cockerel coin	Context strength	weak
Find type	coin	Dating strength	strong
Material	copper alloy	Overall strength	neutral
Typology	DT 511		
Start date	50BC	End date	1BC
Location	Fesques	Department	Seine-Maritime
Site type	religious		
Source	Mantel, É., Moesgaard, J. C., and Delestrée, L.-P., 1997. Les monnaies gauloises de surface du sanctuaire de Fesques. In: Mantel, E. 1997 Le sanctuaire de Fesques "Le Mont du Val aux Moines" (Seine Maritime). Berck-Sur-Mer: CRADC, 295-326.		
Categories	hybrid, iconographic,		

Image copyright

No Image Available

Artefact ID	2049	Association strength	strong
Description	Cockerel coin	Context strength	weak
Find type	coin	Dating strength	strong
Material	copper alloy	Overall strength	neutral
Typology	DT 511		
Start date	50BC	End date	1BC
Location	Fesques	Department	Seine-Maritime
Site type	religious		
Source	Mantel, É., Moesgaard, J. C., and Delestrée, L.-P., 1997. Les monnaies gauloises de surface du sanctuaire de Fesques. In: Mantel, E. 1997 Le sanctuaire de Fesques "Le Mont du Val aux Moines" (Seine Maritime). Berck-Sur-Mer: CRADC, 295-326.		
Categories	hybrid, iconographic,		

Image copyright

No Image Available

Artefact ID	2050	Association strength	strong
Description	Cockerel coin	Context strength	weak
Find type	coin	Dating strength	strong
Material	copper alloy	Overall strength	neutral
Typology	DT 511		
Start date	50BC	End date	1BC
Location	Fesques	Department	Seine-Maritime
Site type	religious		
Source	Mantel, É., Moesgaard, J. C., and Delestrée, L.-P., 1997. Les monnaies gauloises de surface du sanctuaire de Fesques. In: Mantel, E. 1997 Le sanctuaire de Fesques "Le Mont du Val aux Moines" (Seine Maritime). Berck-Sur-Mer: CRADC, 295-326.		
Categories	hybrid, iconographic,		

Image copyright

No Image Available

Artefact ID	2051	Association strength	strong
Description	Cockerel coin	Context strength	weak
Find type	coin	Dating strength	strong
Material	copper alloy	Overall strength	neutral
Typology	DT 511		
Start date	50BC	End date	1BC
Location	Fesques	Department	Seine-Maritime
Site type	religious		
Source	Mantel, É., Moesgaard, J. C., and Delestrée, L.-P., 1997. Les monnaies gauloises de surface du sanctuaire de Fesques. In: Mantel, E. 1997 Le sanctuaire de Fesques "Le Mont du Val aux Moines" (Seine Maritime). Berck-Sur-Mer: CRADC, 295-326.		
Categories	hybrid, iconographic,		

Image copyright

No Image Available

Artefact ID	2052	Association strength	strong
Description	Cockerel coin	Context strength	weak
Find type	coin	Dating strength	strong
Material	copper alloy	Overall strength	neutral
Typology	DT 511		
Start date	50BC	End date	1BC
Location	Fesques	Department	Seine-Maritime
Site type	religious		
Source	Mantel, É., Moesgaard, J. C., and Delestrée, L.-P., 1997. Les monnaies gauloises de surface du sanctuaire de Fesques. In: Mantel, E. 1997 Le sanctuaire de Fesques "Le Mont du Val aux Moines" (Seine Maritime). Berck-Sur-Mer: CRADC, 295-326.		
Categories	hybrid, iconographic,		

Image copyright

No Image Available

Artefact ID	2053	Association strength	strong
Description	Cockerel coin	Context strength	weak
Find type	coin	Dating strength	strong
Material	copper alloy	Overall strength	neutral
Typology	DT 511		
Start date	50BC	End date	1BC
Location	Fesques	Department	Seine-Maritime
Site type	religious		
Source	Mantel, É., Moesgaard, J. C., and Delestrée, L.-P., 1997. Les monnaies gauloises de surface du sanctuaire de Fesques. In: Mantel, E. 1997 Le sanctuaire de Fesques "Le Mont du Val aux Moines" (Seine Maritime). Berck-Sur-Mer: CRADC, 295-326.		
Categories	hybrid, iconographic,		

Image copyright

No Image Available

Artefact ID	2054	Association strength	strong
Description	Cockerel coin	Context strength	weak
Find type	coin	Dating strength	strong
Material	copper alloy	Overall strength	neutral
Typology	DT 511		
Start date	50BC	End date	1BC
Location	Fesques	Department	Seine-Maritime
Site type	religious		
Source	Mantel, É., Moesgaard, J. C., and Delestrée, L.-P., 1997. Les monnaies gauloises de surface du sanctuaire de Fesques. In: Mantel, E. 1997 Le sanctuaire de Fesques "Le Mont du Val aux Moines" (Seine Maritime). Berck-Sur-Mer: CRADC, 295-326.		
Categories	hybrid, iconographic,		

Image copyright

No Image Available

Artefact ID	2055	Association strength	strong
Description	Cockerel coin	Context strength	weak
Find type	coin	Dating strength	strong
Material	copper alloy	Overall strength	neutral
Typology	DT 511		
Start date	50BC	End date	1BC
Location	Fesques	Department	Seine-Maritime
Site type	religious		
Source	Mantel, É., Moesgaard, J. C., and Delestrée, L.-P., 1997. Les monnaies gauloises de surface du sanctuaire de Fesques. In: Mantel, E. 1997 Le sanctuaire de Fesques "Le Mont du Val aux Moines" (Seine Maritime). Berck-Sur-Mer: CRADC, 295-326.		
Categories	hybrid, iconographic,		

Image copyright

No Image Available

Artefact ID	2056	Association strength	strong
Description	Cockerel coin	Context strength	weak
Find type	coin	Dating strength	strong
Material	copper alloy	Overall strength	neutral
Typology	DT 511		
Start date	50BC	End date	1BC
Location	Fesques	Department	Seine-Maritime
Site type	religious		
Source	Mantel, É., Moesgaard, J. C., and Delestrée, L.-P., 1997. Les monnaies gauloises de surface du sanctuaire de Fesques. In: Mantel, E. 1997 Le sanctuaire de Fesques "Le Mont du Val aux Moines" (Seine Maritime). Berck-Sur-Mer: CRADC, 295-326.		
Categories	hybrid, iconographic,		

Image copyright

No Image Available

Artefact ID	2057	Association strength	strong
Description	Cockerel coin	Context strength	weak
Find type	coin	Dating strength	strong
Material	copper alloy	Overall strength	neutral
Typology	DT 511		
Start date	50BC	End date	1BC
Location	Fesques	Department	Seine-Maritime
Site type	religious		
Source	Mantel, É., Moesgaard, J. C., and Delestrée, L.-P., 1997. Les monnaies gauloises de surface du sanctuaire de Fesques. In: Mantel, E. 1997 Le sanctuaire de Fesques "Le Mont du Val aux Moines" (Seine Maritime). Berck-Sur-Mer: CRADC, 295-326.		
Categories	hybrid, iconographic,		

Image copyright

No Image Available

Artefact ID	2058	Association strength	strong
Description	Cockerel coin	Context strength	weak
Find type	coin	Dating strength	strong
Material	copper alloy	Overall strength	neutral
Typology	DT 511		
Start date	50BC	End date	1BC
Location	Fesques	Department	Seine-Maritime
Site type	religious		
Source	Mantel, É., Moesgaard, J. C., and Delestrée, L.-P., 1997. Les monnaies gauloises de surface du sanctuaire de Fesques. In: Mantel, E. 1997 Le sanctuaire de Fesques "Le Mont du Val aux Moines" (Seine Maritime). Berck-Sur-Mer: CRADC, 295-326.		
Categories	hybrid, iconographic,		

Image copyright

No Image Available

Artefact ID	2059	Association strength	strong
Description	Cockerel coin	Context strength	weak
Find type	coin	Dating strength	strong
Material	copper alloy	Overall strength	neutral
Typology	DT 511		
Start date	50BC	End date	1BC
Location	Fesques	Department	Seine-Maritime
Site type	religious		
Source	Mantel, É., Moesgaard, J. C., and Delestrée, L.-P., 1997. Les monnaies gauloises de surface du sanctuaire de Fesques. In: Mantel, E. 1997 Le sanctuaire de Fesques "Le Mont du Val aux Moines" (Seine Maritime). Berck-Sur-Mer: CRADC, 295-326.		
Categories	hybrid, iconographic,		

Image copyright

No Image Available

Artefact ID	2060	Association strength	strong
Description	Cockerel coin	Context strength	weak
Find type	coin	Dating strength	strong
Material	copper alloy	Overall strength	neutral
Typology	DT 511		
Start date	50BC	End date	1BC
Location	Fesques	Department	Seine-Maritime
Site type	religious		
Source	Mantel, É., Moesgaard, J. C., and Delestrée, L.-P., 1997. Les monnaies gauloises de surface du sanctuaire de Fesques. In: Mantel, E. 1997 Le sanctuaire de Fesques "Le Mont du Val aux Moines" (Seine Maritime). Berck-Sur-Mer: CRADC, 295-326.		
Categories	hybrid, iconographic,		

Image copyright

No Image Available

Artefact ID	2061	Association strength	strong
Description	Cockerel coin	Context strength	weak
Find type	coin	Dating strength	strong
Material	copper alloy	Overall strength	neutral
Typology	DT 511		
Start date	50BC	End date	1BC
Location	Fesques	Department	Seine-Maritime
Site type	religious		
Source	Mantel, É., Moesgaard, J. C., and Delestrée, L.-P., 1997. Les monnaies gauloises de surface du sanctuaire de Fesques. In: Mantel, E. 1997 Le sanctuaire de Fesques "Le Mont du Val aux Moines" (Seine Maritime). Berck-Sur-Mer: CRADC, 295-326.		
Categories	hybrid, iconographic,		

Image copyright

No Image Available

Artefact ID	2062	Association strength	strong
Description	Cockerel coin	Context strength	weak
Find type	coin	Dating strength	strong
Material	copper alloy	Overall strength	neutral
Typology	DT 511		
Start date	50BC	End date	1BC
Location	Fesques	Department	Seine-Maritime
Site type	religious		
Source	Mantel, É., Moesgaard, J. C., and Delestrée, L.-P., 1997. Les monnaies gauloises de surface du sanctuaire de Fesques. In: Mantel, E. 1997 Le sanctuaire de Fesques "Le Mont du Val aux Moines" (Seine Maritime). Berck-Sur-Mer: CRADC, 295-326.		
Categories	hybrid, iconographic,		

Image copyright

No Image Available

Artefact ID	2063	Association strength	strong
Description	Cockerel coin	Context strength	weak
Find type	coin	Dating strength	strong
Material	copper alloy	Overall strength	neutral
Typology	DT 511		
Start date	50BC	End date	1BC
Location	Fesques	Department	Seine-Maritime
Site type	religious		
Source	Mantel, É., Moesgaard, J. C., and Delestrée, L.-P., 1997. Les monnaies gauloises de surface du sanctuaire de Fesques. In: Mantel, E. 1997 Le sanctuaire de Fesques "Le Mont du Val aux Moines" (Seine Maritime). Berck-Sur-Mer: CRADC, 295-326.		
Categories	hybrid, iconographic,		

Image copyright

No Image Available

Artefact ID	2064	Association strength	strong
Description	Cockerel coin	Context strength	weak
Find type	coin	Dating strength	strong
Material	copper alloy	Overall strength	neutral
Typology	DT 511		
Start date	50BC	End date	1BC
Location	Fesques	Department	Seine-Maritime
Site type	religious		
Source	Mantel, É., Moesgaard, J. C., and Delestrée, L.-P., 1997. Les monnaies gauloises de surface du sanctuaire de Fesques. In: Mantel, E. 1997 Le sanctuaire de Fesques "Le Mont du Val aux Moines" (Seine Maritime). Berck-Sur-Mer: CRADC, 295-326.		
Categories	hybrid, iconographic,		

Image copyright

No Image Available

Artefact ID	2065	Association strength	strong
Description	Cockerel coin	Context strength	weak
Find type	coin	Dating strength	strong
Material	copper alloy	Overall strength	neutral
Typology	DT 511		
Start date	50BC	End date	1BC
Location	Fesques	Department	Seine-Maritime
Site type	religious		
Source	Mantel, É., Moesgaard, J. C., and Delestrée, L.-P., 1997. Les monnaies gauloises de surface du sanctuaire de Fesques. In: Mantel, E. 1997 Le sanctuaire de Fesques "Le Mont du Val aux Moines" (Seine Maritime). Berck-Sur-Mer: CRADC, 295-326.		
Categories	hybrid, iconographic,		

Image copyright

No Image Available

Artefact ID	2066	Association strength	strong
Description	Cockerel coin	Context strength	weak
Find type	coin	Dating strength	strong
Material	copper alloy	Overall strength	neutral
Typology	DT 511		
Start date	50BC	End date	1BC
Location	Fesques	Department	Seine-Maritime
Site type	religious		
Source	Mantel, É., Moesgaard, J. C., and Delestrée, L.-P., 1997. Les monnaies gauloises de surface du sanctuaire de Fesques. In: Mantel, E. 1997 Le sanctuaire de Fesques "Le Mont du Val aux Moines" (Seine Maritime). Berck-Sur-Mer: CRADC, 295-326.		
Categories	hybrid, iconographic,		

Image copyright

No Image Available

Artefact ID	2067	Association strength	strong
Description	Cockerel coin	Context strength	weak
Find type	coin	Dating strength	strong
Material	copper alloy	Overall strength	neutral
Typology	DT 511		
Start date	50BC	End date	1BC
Location	Fesques	Department	Seine-Maritime
Site type	religious		
Source	Mantel, É., Moesgaard, J. C., and Delestrée, L.-P., 1997. Les monnaies gauloises de surface du sanctuaire de Fesques. In: Mantel, E. 1997 Le sanctuaire de Fesques "Le Mont du Val aux Moines" (Seine Maritime). Berck-Sur-Mer: CRADC, 295-326.		
Categories	hybrid, iconographic,		

Image copyright

No Image Available

Artefact ID	2068	Association strength	strong
Description	Cockerel coin	Context strength	weak
Find type	coin	Dating strength	strong
Material	copper alloy	Overall strength	neutral
Typology	DT 511		
Start date	50BC	End date	1BC
Location	Fesques	Department	Seine-Maritime
Site type	religious		
Source	Mantel, É., Moesgaard, J. C., and Delestrée, L.-P., 1997. Les monnaies gauloises de surface du sanctuaire de Fesques. In: Mantel, E. 1997 Le sanctuaire de Fesques "Le Mont du Val aux Moines" (Seine Maritime). Berck-Sur-Mer: CRADC, 295-326.		
Categories	hybrid, iconographic,		

Image copyright

No Image Available

Artefact ID	2069	Association strength	strong
Description	Cockerel coin	Context strength	weak
Find type	coin	Dating strength	strong
Material	copper alloy	Overall strength	neutral
Typology	DT 511		
Start date	50BC	End date	1BC
Location	Fesques	Department	Seine-Maritime
Site type	religious		
Source	Mantel, É., Moesgaard, J. C., and Delestrée, L.-P., 1997. Les monnaies gauloises de surface du sanctuaire de Fesques. In: Mantel, E. 1997 Le sanctuaire de Fesques "Le Mont du Val aux Moines" (Seine Maritime). Berck-Sur-Mer: CRADC, 295-326.		
Categories	hybrid, iconographic,		

Image copyright

No Image Available

Artefact ID	2070	Association strength	strong
Description	Cockerel coin	Context strength	weak
Find type	coin	Dating strength	strong
Material	copper alloy	Overall strength	neutral
Typology	DT 511		
Start date	50BC	End date	1BC
Location	Fesques	Department	Seine-Maritime
Site type	religious		
Source	Mantel, É., Moesgaard, J. C., and Delestrée, L.-P., 1997. Les monnaies gauloises de surface du sanctuaire de Fesques. In: Mantel, E. 1997 Le sanctuaire de Fesques "Le Mont du Val aux Moines" (Seine Maritime). Berck-Sur-Mer: CRADC, 295-326.		
Categories	hybrid, iconographic,		

Image copyright

No Image Available

Artefact ID	2071	Association strength	strong
Description	Cockerel coin	Context strength	weak
Find type	coin	Dating strength	strong
Material	copper alloy	Overall strength	neutral
Typology	DT 511		
Start date	50BC	End date	1BC
Location	Fesques	Department	Seine-Maritime
Site type	religious		
Source	Mantel, É., Moesgaard, J. C., and Delestrée, L.-P., 1997. Les monnaies gauloises de surface du sanctuaire de Fesques. In: Mantel, E. 1997 Le sanctuaire de Fesques "Le Mont du Val aux Moines" (Seine Maritime). Berck-Sur-Mer: CRADC, 295-326.		
Categories	hybrid, iconographic,		

Image copyright

No Image Available

Artefact ID	2072	Association strength	strong
Description	Cockerel coin	Context strength	weak
Find type	coin	Dating strength	strong
Material	copper alloy	Overall strength	neutral
Typology	DT 511		
Start date	50BC	End date	1BC
Location	Fesques	Department	Seine-Maritime
Site type	religious		
Source	Mantel, É., Moesgaard, J. C., and Delestrée, L.-P., 1997. Les monnaies gauloises de surface du sanctuaire de Fesques. In: Mantel, E. 1997 Le sanctuaire de Fesques "Le Mont du Val aux Moines" (Seine Maritime). Berck-Sur-Mer: CRADC, 295-326.		
Categories	hybrid, iconographic,		

Image copyright

No Image Available

Artefact ID	2073	Association strength	strong
Description	Cockerel coin	Context strength	weak
Find type	coin	Dating strength	strong
Material	copper alloy	Overall strength	neutral
Typology	DT 511		
Start date	50BC	End date	1BC
Location	Fesques	Department	Seine-Maritime
Site type	religious		
Source	Mantel, É., Moesgaard, J. C., and Delestrée, L.-P., 1997. Les monnaies gauloises de surface du sanctuaire de Fesques. In: Mantel, E. 1997 Le sanctuaire de Fesques "Le Mont du Val aux Moines" (Seine Maritime). Berck-Sur-Mer: CRADC, 295-326.		
Categories	hybrid, iconographic,		

Image copyright

No Image Available

Artefact ID	2074	Association strength	strong
Description	Cockerel coin	Context strength	weak
Find type	coin	Dating strength	strong
Material	copper alloy	Overall strength	neutral
Typology	DT 511		
Start date	50BC	End date	1BC
Location	Fesques	Department	Seine-Maritime
Site type	religious		
Source	Mantel, É., Moesgaard, J. C., and Delestrée, L.-P., 1997. Les monnaies gauloises de surface du sanctuaire de Fesques. In: Mantel, E. 1997 Le sanctuaire de Fesques "Le Mont du Val aux Moines" (Seine Maritime). Berck-Sur-Mer: CRADC, 295-326.		
Categories	hybrid, iconographic,		

Image copyright

No Image Available

Artefact ID	2075	Association strength	strong
Description	Cockerel coin	Context strength	weak
Find type	coin	Dating strength	strong
Material	copper alloy	Overall strength	neutral
Typology	DT 511		
Start date	50BC	End date	1BC
Location	Fesques	Department	Seine-Maritime
Site type	religious		
Source	Mantel, É., Moesgaard, J. C., and Delestrée, L.-P., 1997. Les monnaies gauloises de surface du sanctuaire de Fesques. In: Mantel, E. 1997 Le sanctuaire de Fesques "Le Mont du Val aux Moines" (Seine Maritime). Berck-Sur-Mer: CRADC, 295-326.		
Categories	hybrid, iconographic,		

Image copyright

No Image Available

Artefact ID	2076	Association strength	strong
Description	Cockerel coin	Context strength	weak
Find type	coin	Dating strength	strong
Material	copper alloy	Overall strength	neutral
Typology	DT 511		
Start date	50BC	End date	1BC
Location	Fesques	Department	Seine-Maritime
Site type	religious		
Source	Mantel, É., Moesgaard, J. C., and Delestrée, L.-P., 1997. Les monnaies gauloises de surface du sanctuaire de Fesques. In: Mantel, E. 1997 Le sanctuaire de Fesques "Le Mont du Val aux Moines" (Seine Maritime). Berck-Sur-Mer: CRADC, 295-326.		
Categories	hybrid, iconographic,		

Image copyright

No Image Available

Artefact ID	2077	Association strength	strong
Description	Cockerel coin	Context strength	weak
Find type	coin	Dating strength	strong
Material	copper alloy	Overall strength	neutral
Typology	DT 511		
Start date	50BC	End date	1BC
Location	Fesques	Department	Seine-Maritime
Site type	religious		
Source	Mantel, É., Moesgaard, J. C., and Delestrée, L.-P., 1997. Les monnaies gauloises de surface du sanctuaire de Fesques. In: Mantel, E. 1997 Le sanctuaire de Fesques "Le Mont du Val aux Moines" (Seine Maritime). Berck-Sur-Mer: CRADC, 295-326.		
Categories	hybrid, iconographic,		

Image copyright

No Image Available

Artefact ID	2078	Association strength	strong
Description	Cockerel coin	Context strength	weak
Find type	coin	Dating strength	strong
Material	copper alloy	Overall strength	neutral
Typology	DT 511		
Start date	50BC	End date	1BC
Location	Fesques	Department	Seine-Maritime
Site type	religious		
Source	Mantel, É., Moesgaard, J. C., and Delestrée, L.-P., 1997. Les monnaies gauloises de surface du sanctuaire de Fesques. In: Mantel, E. 1997 Le sanctuaire de Fesques "Le Mont du Val aux Moines" (Seine Maritime). Berck-Sur-Mer: CRADC, 295-326.		
Categories	hybrid, iconographic,		

Image copyright

No Image Available

Artefact ID	2079	Association strength	strong
Description	Cockerel coin	Context strength	weak
Find type	coin	Dating strength	strong
Material	copper alloy	Overall strength	neutral
Typology	DT 511		
Start date	50BC	End date	1BC
Location	Fesques	Department	Seine-Maritime
Site type	religious		
Source	Mantel, É., Moesgaard, J. C., and Delestrée, L.-P., 1997. Les monnaies gauloises de surface du sanctuaire de Fesques. In: Mantel, E. 1997 Le sanctuaire de Fesques "Le Mont du Val aux Moines" (Seine Maritime). Berck-Sur-Mer: CRADC, 295-326.		
Categories	hybrid, iconographic,		

Image copyright

No Image Available

Artefact ID	2080	Association strength	strong
Description	Cockerel coin	Context strength	weak
Find type	coin	Dating strength	strong
Material	copper alloy	Overall strength	neutral
Typology	DT 511		
Start date	50BC	End date	1BC
Location	Fesques	Department	Seine-Maritime
Site type	religious		
Source	Mantel, É., Moesgaard, J. C., and Delestrée, L.-P., 1997. Les monnaies gauloises de surface du sanctuaire de Fesques. In: Mantel, E. 1997 Le sanctuaire de Fesques "Le Mont du Val aux Moines" (Seine Maritime). Berck-Sur-Mer: CRADC, 295-326.		
Categories	hybrid, iconographic,		

Image copyright

No Image Available

Artefact ID	2081	Association strength	strong
Description	Cockerel coin	Context strength	weak
Find type	coin	Dating strength	strong
Material	copper alloy	Overall strength	neutral
Typology	DT 511		
Start date	50BC	End date	1BC
Location	Fesques	Department	Seine-Maritime
Site type	religious		
Source	Mantel, É., Moesgaard, J. C., and Delestrée, L.-P., 1997. Les monnaies gauloises de surface du sanctuaire de Fesques. In: Mantel, E. 1997 Le sanctuaire de Fesques "Le Mont du Val aux Moines" (Seine Maritime). Berck-Sur-Mer: CRADC, 295-326.		
Categories	hybrid, iconographic,		

Image copyright

No Image Available

Artefact ID	2082	Association strength	strong
Description	Cockerel coin	Context strength	weak
Find type	coin	Dating strength	strong
Material	copper alloy	Overall strength	neutral
Typology	DT 511		
Start date	50BC	End date	1BC
Location	Fesques	Department	Seine-Maritime
Site type	religious		
Source	Mantel, É., Moesgaard, J. C., and Delestrée, L.-P., 1997. Les monnaies gauloises de surface du sanctuaire de Fesques. In: Mantel, E. 1997 Le sanctuaire de Fesques "Le Mont du Val aux Moines" (Seine Maritime). Berck-Sur-Mer: CRADC, 295-326.		
Categories	hybrid, iconographic,		

Image copyright

No Image Available

Artefact ID	2083	Association strength	strong
Description	Cockerel coin	Context strength	weak
Find type	coin	Dating strength	strong
Material	copper alloy	Overall strength	neutral
Typology	DT 511		
Start date	50BC	End date	1BC
Location	Fesques	Department	Seine-Maritime
Site type	religious		
Source	Mantel, É., Moesgaard, J. C., and Delestrée, L.-P., 1997. Les monnaies gauloises de surface du sanctuaire de Fesques. In: Mantel, E. 1997 Le sanctuaire de Fesques "Le Mont du Val aux Moines" (Seine Maritime). Berck-Sur-Mer: CRADC, 295-326.		
Categories	hybrid, iconographic,		

Image copyright

No Image Available

Artefact ID	2084	Association strength	strong
Description	Cockerel coin	Context strength	weak
Find type	coin	Dating strength	strong
Material	copper alloy	Overall strength	neutral
Typology	DT 511		
Start date	50BC	End date	1BC
Location	Fesques	Department	Seine-Maritime
Site type	religious		
Source	Mantel, É., Moesgaard, J. C., and Delestrée, L.-P., 1997. Les monnaies gauloises de surface du sanctuaire de Fesques. In: Mantel, E. 1997 Le sanctuaire de Fesques "Le Mont du Val aux Moines" (Seine Maritime). Berck-Sur-Mer: CRADC, 295-326.		
Categories	hybrid, iconographic,		

Image copyright

No Image Available

Artefact ID	2085	Association strength	strong
Description	Cockerel coin	Context strength	weak
Find type	coin	Dating strength	strong
Material	copper alloy	Overall strength	neutral
Typology	DT 511		
Start date	50BC	End date	1BC
Location	Fesques	Department	Seine-Maritime
Site type	religious		
Source	Mantel, É., Moesgaard, J. C., and Delestrée, L.-P., 1997. Les monnaies gauloises de surface du sanctuaire de Fesques. In: Mantel, E. 1997 Le sanctuaire de Fesques "Le Mont du Val aux Moines" (Seine Maritime). Berck-Sur-Mer: CRADC, 295-326.		
Categories	hybrid, iconographic,		

Image copyright

No Image Available

Artefact ID	2086	Association strength	strong
Description	Cockerel coin	Context strength	weak
Find type	coin	Dating strength	strong
Material	copper alloy	Overall strength	neutral
Typology	DT 511		
Start date	50BC	End date	1BC
Location	Fesques	Department	Seine-Maritime
Site type	religious		
Source	Mantel, É., Moesgaard, J. C., and Delestrée, L.-P., 1997. Les monnaies gauloises de surface du sanctuaire de Fesques. In: Mantel, E. 1997 Le sanctuaire de Fesques "Le Mont du Val aux Moines" (Seine Maritime). Berck-Sur-Mer: CRADC, 295-326.		
Categories	hybrid, iconographic,		

Image copyright

No Image Available

Artefact ID	2087	Association strength	strong
Description	Cockerel coin	Context strength	weak
Find type	coin	Dating strength	strong
Material	copper alloy	Overall strength	neutral
Typology	DT 511		
Start date	50BC	End date	1BC
Location	Fesques	Department	Seine-Maritime
Site type	religious		
Source	Mantel, É., Moesgaard, J. C., and Delestrée, L.-P., 1997. Les monnaies gauloises de surface du sanctuaire de Fesques. In: Mantel, E. 1997 Le sanctuaire de Fesques "Le Mont du Val aux Moines" (Seine Maritime). Berck-Sur-Mer: CRADC, 295-326.		
Categories	hybrid, iconographic,		

Image copyright

No Image Available

Artefact ID	2088	Association strength	strong
Description	Cockerel coin	Context strength	weak
Find type	coin	Dating strength	strong
Material	copper alloy	Overall strength	neutral
Typology	DT 511		
Start date	50BC	End date	1BC
Location	Fesques	Department	Seine-Maritime
Site type	religious		
Source	Mantel, É., Moesgaard, J. C., and Delestrée, L.-P., 1997. Les monnaies gauloises de surface du sanctuaire de Fesques. In: Mantel, E. 1997 Le sanctuaire de Fesques "Le Mont du Val aux Moines" (Seine Maritime). Berck-Sur-Mer: CRADC, 295-326.		
Categories	hybrid, iconographic,		

Image copyright

No Image Available

Artefact ID	2089	Association strength	strong
Description	Cockerel coin	Context strength	weak
Find type	coin	Dating strength	strong
Material	copper alloy	Overall strength	neutral
Typology	DT 511		
Start date	50BC	End date	1BC
Location	Fesques	Department	Seine-Maritime
Site type	religious		
Source	Mantel, É., Moesgaard, J. C., and Delestrée, L.-P., 1997. Les monnaies gauloises de surface du sanctuaire de Fesques. In: Mantel, E. 1997 Le sanctuaire de Fesques "Le Mont du Val aux Moines" (Seine Maritime). Berck-Sur-Mer: CRADC, 295-326.		
Categories	hybrid, iconographic,		

Image copyright

No Image Available

Artefact ID	2090	Association strength	strong
Description	Cockerel coin	Context strength	weak
Find type	coin	Dating strength	strong
Material	copper alloy	Overall strength	neutral
Typology	DT 511		
Start date	50BC	End date	1BC
Location	Fesques	Department	Seine-Maritime
Site type	religious		
Source	Mantel, É., Moesgaard, J. C., and Delestrée, L.-P., 1997. Les monnaies gauloises de surface du sanctuaire de Fesques. In: Mantel, E. 1997 Le sanctuaire de Fesques "Le Mont du Val aux Moines" (Seine Maritime). Berck-Sur-Mer: CRADC, 295-326.		
Categories	hybrid, iconographic,		

Image copyright

No Image Available

Artefact ID	2091	Association strength	strong
Description	Cockerel coin	Context strength	weak
Find type	coin	Dating strength	strong
Material	copper alloy	Overall strength	neutral
Typology	DT 511		
Start date	50BC	End date	1BC
Location	Fesques	Department	Seine-Maritime
Site type	religious		
Source	Mantel, É., Moesgaard, J. C., and Delestrée, L.-P., 1997. Les monnaies gauloises de surface du sanctuaire de Fesques. In: Mantel, E. 1997 Le sanctuaire de Fesques "Le Mont du Val aux Moines" (Seine Maritime). Berck-Sur-Mer: CRADC, 295-326.		
Categories	hybrid, iconographic,		

Image copyright

No Image Available

Artefact ID	2092	Association strength	strong
Description	Cockerel coin	Context strength	weak
Find type	coin	Dating strength	strong
Material	copper alloy	Overall strength	neutral
Typology	DT 511		
Start date	50BC	End date	1BC
Location	Fesques	Department	Seine-Maritime
Site type	religious		
Source	Mantel, É., Moesgaard, J. C., and Delestrée, L.-P., 1997. Les monnaies gauloises de surface du sanctuaire de Fesques. In: Mantel, E. 1997 Le sanctuaire de Fesques "Le Mont du Val aux Moines" (Seine Maritime). Berck-Sur-Mer: CRADC, 295-326.		
Categories	hybrid, iconographic,		

Image copyright

No Image Available

Artefact ID	2093	Association strength	strong
Description	Cockerel coin	Context strength	weak
Find type	coin	Dating strength	strong
Material	copper alloy	Overall strength	neutral
Typology	DT 511		
Start date	50BC	End date	1BC
Location	Fesques	Department	Seine-Maritime
Site type	religious		
Source	Mantel, É., Moesgaard, J. C., and Delestrée, L.-P., 1997. Les monnaies gauloises de surface du sanctuaire de Fesques. In: Mantel, E. 1997 Le sanctuaire de Fesques "Le Mont du Val aux Moines" (Seine Maritime). Berck-Sur-Mer: CRADC, 295-326.		
Categories	hybrid, iconographic,		

Image copyright

No Image Available

Artefact ID	2094	Association strength	strong
Description	Cockerel coin	Context strength	weak
Find type	coin	Dating strength	strong
Material	copper alloy	Overall strength	neutral
Typology	DT 511		
Start date	50BC	End date	1BC
Location	Fesques	Department	Seine-Maritime
Site type	religious		
Source	Mantel, É., Moesgaard, J. C., and Delestrée, L.-P., 1997. Les monnaies gauloises de surface du sanctuaire de Fesques. In: Mantel, E. 1997 Le sanctuaire de Fesques "Le Mont du Val aux Moines" (Seine Maritime). Berck-Sur-Mer: CRADC, 295-326.		
Categories	hybrid, iconographic,		

Image copyright

No Image Available

Artefact ID	2095	Association strength	strong
Description	Cockerel coin	Context strength	weak
Find type	coin	Dating strength	strong
Material	copper alloy	Overall strength	neutral
Typology	DT 511		
Start date	50BC	End date	1BC
Location	Fesques	Department	Seine-Maritime
Site type	religious		
Source	Mantel, É., Moesgaard, J. C., and Delestrée, L.-P., 1997. Les monnaies gauloises de surface du sanctuaire de Fesques. In: Mantel, E. 1997 Le sanctuaire de Fesques "Le Mont du Val aux Moines" (Seine Maritime). Berck-Sur-Mer: CRADC, 295-326.		
Categories	hybrid, iconographic,		

Image copyright

No Image Available

Artefact ID	2096	Association strength	strong
Description	Cockerel coin	Context strength	weak
Find type	coin	Dating strength	strong
Material	copper alloy	Overall strength	neutral
Typology	DT 511		
Start date	50BC	End date	1BC
Location	Fesques	Department	Seine-Maritime
Site type	religious		
Source	Mantel, É., Moesgaard, J. C., and Delestrée, L.-P., 1997. Les monnaies gauloises de surface du sanctuaire de Fesques. In: Mantel, E. 1997 Le sanctuaire de Fesques "Le Mont du Val aux Moines" (Seine Maritime). Berck-Sur-Mer: CRADC, 295-326.		
Categories	hybrid, iconographic,		

Image copyright

No Image Available

Artefact ID	2097	Association strength	strong
Description	Cockerel coin	Context strength	weak
Find type	coin	Dating strength	strong
Material	copper alloy	Overall strength	neutral
Typology	DT 511		
Start date	50BC	End date	1BC
Location	Fesques	Department	Seine-Maritime
Site type	religious		
Source	Mantel, É., Moesgaard, J. C., and Delestrée, L.-P., 1997. Les monnaies gauloises de surface du sanctuaire de Fesques. In: Mantel, E. 1997 Le sanctuaire de Fesques "Le Mont du Val aux Moines" (Seine Maritime). Berck-Sur-Mer: CRADC, 295-326.		
Categories	hybrid, iconographic,		

Image copyright

No Image Available

Artefact ID	2098	Association strength	strong
Description	Cockerel coin	Context strength	weak
Find type	coin	Dating strength	strong
Material	copper alloy	Overall strength	neutral
Typology	DT 511		
Start date	50BC	End date	1BC
Location	Fesques	Department	Seine-Maritime
Site type	religious		
Source	Mantel, É., Moesgaard, J. C., and Delestrée, L.-P., 1997. Les monnaies gauloises de surface du sanctuaire de Fesques. In: Mantel, E. 1997 Le sanctuaire de Fesques "Le Mont du Val aux Moines" (Seine Maritime). Berck-Sur-Mer: CRADC, 295-326.		
Categories	hybrid, iconographic,		

Image copyright

No Image Available

Artefact ID	2099	Association strength	strong
Description	Cockerel coin	Context strength	weak
Find type	coin	Dating strength	strong
Material	copper alloy	Overall strength	neutral
Typology	DT 511		
Start date	50BC	End date	1BC
Location	Fesques	Department	Seine-Maritime
Site type	religious		
Source	Mantel, É., Moesgaard, J. C., and Delestrée, L.-P., 1997. Les monnaies gauloises de surface du sanctuaire de Fesques. In: Mantel, E. 1997 Le sanctuaire de Fesques "Le Mont du Val aux Moines" (Seine Maritime). Berck-Sur-Mer: CRADC, 295-326.		
Categories	hybrid, iconographic,		

Image copyright

No Image Available

Artefact ID	2100	Association strength	strong
Description	Cockerel coin	Context strength	weak
Find type	coin	Dating strength	strong
Material	copper alloy	Overall strength	neutral
Typology	DT 511		
Start date	50BC	End date	1BC
Location	Fesques	Department	Seine-Maritime
Site type	religious		
Source	Mantel, É., Moesgaard, J. C., and Delestrée, L.-P., 1997. Les monnaies gauloises de surface du sanctuaire de Fesques. In: Mantel, E. 1997 Le sanctuaire de Fesques "Le Mont du Val aux Moines" (Seine Maritime). Berck-Sur-Mer: CRADC, 295-326.		
Categories	hybrid, iconographic,		

Image copyright

No Image Available

Artefact ID	2101	Association strength	strong
Description	Cockerel coin	Context strength	weak
Find type	coin	Dating strength	strong
Material	copper alloy	Overall strength	neutral
Typology	DT 511		
Start date	50BC	End date	1BC
Location	Fesques	Department	Seine-Maritime
Site type	religious		
Source	Mantel, É., Moesgaard, J. C., and Delestrée, L.-P., 1997. Les monnaies gauloises de surface du sanctuaire de Fesques. In: Mantel, E. 1997 Le sanctuaire de Fesques "Le Mont du Val aux Moines" (Seine Maritime). Berck-Sur-Mer: CRADC, 295-326.		
Categories	hybrid, iconographic,		

Image copyright

No Image Available

Artefact ID	2102	Association strength	strong
Description	Cockerel coin	Context strength	weak
Find type	coin	Dating strength	strong
Material	copper alloy	Overall strength	neutral
Typology	DT 511		
Start date	50BC	End date	1BC
Location	Fesques	Department	Seine-Maritime
Site type	religious		
Source	Mantel, É., Moesgaard, J. C., and Delestrée, L.-P., 1997. Les monnaies gauloises de surface du sanctuaire de Fesques. In: Mantel, E. 1997 Le sanctuaire de Fesques "Le Mont du Val aux Moines" (Seine Maritime). Berck-Sur-Mer: CRADC, 295-326.		
Categories	hybrid, iconographic,		

Image copyright

No Image Available

Artefact ID	2103	Association strength	strong
Description	Cockerel coin	Context strength	weak
Find type	coin	Dating strength	strong
Material	copper alloy	Overall strength	neutral
Typology	DT 511		
Start date	50BC	End date	1BC
Location	Fesques	Department	Seine-Maritime
Site type	religious		
Source	Mantel, É., Moesgaard, J. C., and Delestrée, L.-P., 1997. Les monnaies gauloises de surface du sanctuaire de Fesques. In: Mantel, E. 1997 Le sanctuaire de Fesques "Le Mont du Val aux Moines" (Seine Maritime). Berck-Sur-Mer: CRADC, 295-326.		
Categories	hybrid, iconographic,		

Image copyright

No Image Available

Artefact ID	2104	Association strength	strong
Description	Cockerel coin	Context strength	weak
Find type	coin	Dating strength	strong
Material	copper alloy	Overall strength	neutral
Typology	DT 511		
Start date	50BC	End date	1BC
Location	Fesques	Department	Seine-Maritime
Site type	religious		
Source	Mantel, É., Moesgaard, J. C., and Delestrée, L.-P., 1997. Les monnaies gauloises de surface du sanctuaire de Fesques. In: Mantel, E. 1997 Le sanctuaire de Fesques "Le Mont du Val aux Moines" (Seine Maritime). Berck-Sur-Mer: CRADC, 295-326.		
Categories	hybrid, iconographic,		

Image copyright

No Image Available

Artefact ID	2105	Association strength	strong
Description	Cockerel coin	Context strength	weak
Find type	coin	Dating strength	strong
Material	copper alloy	Overall strength	neutral
Typology	DT 511		
Start date	50BC	End date	1BC
Location	Fesques	Department	Seine-Maritime
Site type	religious		
Source	Mantel, É., Moesgaard, J. C., and Delestrée, L.-P., 1997. Les monnaies gauloises de surface du sanctuaire de Fesques. In: Mantel, E. 1997 Le sanctuaire de Fesques "Le Mont du Val aux Moines" (Seine Maritime). Berck-Sur-Mer: CRADC, 295-326.		
Categories	hybrid, iconographic,		

Image copyright

No Image Available

Artefact ID	2106	Association strength	strong
Description	Cockerel coin	Context strength	weak
Find type	coin	Dating strength	strong
Material	copper alloy	Overall strength	neutral
Typology	DT 511		
Start date	50BC	End date	1BC
Location	Fesques	Department	Seine-Maritime
Site type	religious		
Source	Mantel, É., Moesgaard, J. C., and Delestrée, L.-P., 1997. Les monnaies gauloises de surface du sanctuaire de Fesques. In: Mantel, E. 1997 Le sanctuaire de Fesques "Le Mont du Val aux Moines" (Seine Maritime). Berck-Sur-Mer: CRADC, 295-326.		
Categories	hybrid, iconographic,		

Image copyright

No Image Available

Artefact ID	2107	Association strength	strong
Description	Cockerel coin	Context strength	weak
Find type	coin	Dating strength	strong
Material	copper alloy	Overall strength	neutral
Typology	DT 511		
Start date	50BC	End date	1BC
Location	Fesques	Department	Seine-Maritime
Site type	religious		
Source	Mantel, É., Moesgaard, J. C., and Delestrée, L.-P., 1997. Les monnaies gauloises de surface du sanctuaire de Fesques. In: Mantel, E. 1997 Le sanctuaire de Fesques "Le Mont du Val aux Moines" (Seine Maritime). Berck-Sur-Mer: CRADC, 295-326.		
Categories	hybrid, iconographic,		

Image copyright

No Image Available

Artefact ID	2108	Association strength	strong
Description	Cockerel coin	Context strength	weak
Find type	coin	Dating strength	strong
Material	copper alloy	Overall strength	neutral
Typology	DT 511		
Start date	50BC	End date	1BC
Location	Fesques	Department	Seine-Maritime
Site type	religious		
Source	Mantel, É., Moesgaard, J. C., and Delestrée, L.-P., 1997. Les monnaies gauloises de surface du sanctuaire de Fesques. In: Mantel, E. 1997 Le sanctuaire de Fesques "Le Mont du Val aux Moines" (Seine Maritime). Berck-Sur-Mer: CRADC, 295-326.		
Categories	hybrid, iconographic,		

Image copyright

No Image Available

Artefact ID	2109	Association strength	strong
Description	Cockerel coin	Context strength	weak
Find type	coin	Dating strength	strong
Material	copper alloy	Overall strength	neutral
Typology	DT 511		
Start date	50BC	End date	1BC
Location	Fesques	Department	Seine-Maritime
Site type	religious		
Source	Mantel, É., Moesgaard, J. C., and Delestrée, L.-P., 1997. Les monnaies gauloises de surface du sanctuaire de Fesques. In: Mantel, E. 1997 Le sanctuaire de Fesques "Le Mont du Val aux Moines" (Seine Maritime). Berck-Sur-Mer: CRADC, 295-326.		
Categories	hybrid, iconographic,		

Image copyright

No Image Available

Artefact ID	2110	Association strength	strong
Description	Cockerel coin	Context strength	weak
Find type	coin	Dating strength	strong
Material	copper alloy	Overall strength	neutral
Typology	DT 511		
Start date	50BC	End date	1BC
Location	Fesques	Department	Seine-Maritime
Site type	religious		
Source	Mantel, É., Moesgaard, J. C., and Delestrée, L.-P., 1997. Les monnaies gauloises de surface du sanctuaire de Fesques. In: Mantel, E. 1997 Le sanctuaire de Fesques "Le Mont du Val aux Moines" (Seine Maritime). Berck-Sur-Mer: CRADC, 295-326.		
Categories	hybrid, iconographic,		

Image copyright

No Image Available

Artefact ID	2111	Association strength	strong
Description	Cockerel coin	Context strength	weak
Find type	coin	Dating strength	strong
Material	copper alloy	Overall strength	neutral
Typology	DT 511		
Start date	50BC	End date	1BC
Location	Fesques	Department	Seine-Maritime
Site type	religious		
Source	Mantel, É., Moesgaard, J. C., and Delestrée, L.-P., 1997. Les monnaies gauloises de surface du sanctuaire de Fesques. In: Mantel, E. 1997 Le sanctuaire de Fesques "Le Mont du Val aux Moines" (Seine Maritime). Berck-Sur-Mer: CRADC, 295-326.		
Categories	hybrid, iconographic,		

Image copyright

No Image Available

Artefact ID	2112	Association strength	strong
Description	Cockerel coin	Context strength	weak
Find type	coin	Dating strength	strong
Material	copper alloy	Overall strength	neutral
Typology	DT 511		
Start date	50BC	End date	1BC
Location	Fesques	Department	Seine-Maritime
Site type	religious		
Source	Mantel, É., Moesgaard, J. C., and Delestrée, L.-P., 1997. Les monnaies gauloises de surface du sanctuaire de Fesques. In: Mantel, E. 1997 Le sanctuaire de Fesques "Le Mont du Val aux Moines" (Seine Maritime). Berck-Sur-Mer: CRADC, 295-326.		
Categories	hybrid, iconographic,		

Image copyright

No Image Available

Artefact ID	2113	Association strength	strong
Description	Cockerel coin	Context strength	weak
Find type	coin	Dating strength	strong
Material	copper alloy	Overall strength	neutral
Typology	DT 511		
Start date	50BC	End date	1BC
Location	Fesques	Department	Seine-Maritime
Site type	religious		
Source	Mantel, É., Moesgaard, J. C., and Delestrée, L.-P., 1997. Les monnaies gauloises de surface du sanctuaire de Fesques. In: Mantel, E. 1997 Le sanctuaire de Fesques "Le Mont du Val aux Moines" (Seine Maritime). Berck-Sur-Mer: CRADC, 295-326.		
Categories	hybrid, iconographic,		

Image copyright

No Image Available

Artefact ID	2114	Association strength	strong
Description	Cockerel coin	Context strength	weak
Find type	coin	Dating strength	strong
Material	copper alloy	Overall strength	neutral
Typology	DT 511		
Start date	50BC	End date	1BC
Location	Fesques	Department	Seine-Maritime
Site type	religious		
Source	Mantel, É., Moesgaard, J. C., and Delestrée, L.-P., 1997. Les monnaies gauloises de surface du sanctuaire de Fesques. In: Mantel, E. 1997 Le sanctuaire de Fesques "Le Mont du Val aux Moines" (Seine Maritime). Berck-Sur-Mer: CRADC, 295-326.		
Categories	hybrid, iconographic,		

Image copyright

No Image Available

Artefact ID	2115	Association strength	strong
Description	Cockerel coin	Context strength	weak
Find type	coin	Dating strength	strong
Material	copper alloy	Overall strength	neutral
Typology	DT 511		
Start date	50BC	End date	1BC
Location	Fesques	Department	Seine-Maritime
Site type	religious		
Source	Mantel, É., Moesgaard, J. C., and Delestrée, L.-P., 1997. Les monnaies gauloises de surface du sanctuaire de Fesques. In: Mantel, E. 1997 Le sanctuaire de Fesques "Le Mont du Val aux Moines" (Seine Maritime). Berck-Sur-Mer: CRADC, 295-326.		
Categories	hybrid, iconographic,		

Image copyright

No Image Available

Artefact ID	2116	Association strength	strong
Description	Cockerel coin	Context strength	weak
Find type	coin	Dating strength	strong
Material	copper alloy	Overall strength	neutral
Typology	DT 511		
Start date	50BC	End date	1BC
Location	Fesques	Department	Seine-Maritime
Site type	religious		
Source	Mantel, É., Moesgaard, J. C., and Delestrée, L.-P., 1997. Les monnaies gauloises de surface du sanctuaire de Fesques. In: Mantel, E. 1997 Le sanctuaire de Fesques "Le Mont du Val aux Moines" (Seine Maritime). Berck-Sur-Mer: CRADC, 295-326.		
Categories	hybrid, iconographic,		

Image copyright

No Image Available

Artefact ID	2117	Association strength	strong
Description	Cockerel coin	Context strength	weak
Find type	coin	Dating strength	strong
Material	copper alloy	Overall strength	neutral
Typology	DT 511		
Start date	50BC	End date	1BC
Location	Fesques	Department	Seine-Maritime
Site type	religious		
Source	Mantel, É., Moesgaard, J. C., and Delestrée, L.-P., 1997. Les monnaies gauloises de surface du sanctuaire de Fesques. In: Mantel, E. 1997 Le sanctuaire de Fesques "Le Mont du Val aux Moines" (Seine Maritime). Berck-Sur-Mer: CRADC, 295-326.		
Categories	hybrid, iconographic,		

Image copyright

No Image Available

Artefact ID	2118	Association strength	strong
Description	Cockerel coin	Context strength	weak
Find type	coin	Dating strength	strong
Material	copper alloy	Overall strength	neutral
Typology	DT 511		
Start date	50BC	End date	1BC
Location	Fesques	Department	Seine-Maritime
Site type	religious		
Source	Mantel, É., Moesgaard, J. C., and Delestrée, L.-P., 1997. Les monnaies gauloises de surface du sanctuaire de Fesques. In: Mantel, E. 1997 Le sanctuaire de Fesques "Le Mont du Val aux Moines" (Seine Maritime). Berck-Sur-Mer: CRADC, 295-326.		
Categories	hybrid, iconographic,		

Image copyright

No Image Available

Artefact ID	2119	Association strength	strong
Description	Cockerel coin	Context strength	weak
Find type	coin	Dating strength	strong
Material	copper alloy	Overall strength	neutral
Typology	DT 511		
Start date	50BC	End date	1BC
Location	Fesques	Department	Seine-Maritime
Site type	religious		
Source	Mantel, É., Moesgaard, J. C., and Delestrée, L.-P., 1997. Les monnaies gauloises de surface du sanctuaire de Fesques. In: Mantel, E. 1997 Le sanctuaire de Fesques "Le Mont du Val aux Moines" (Seine Maritime). Berck-Sur-Mer: CRADC, 295-326.		
Categories	hybrid, iconographic,		

Image copyright

No Image Available

Artefact ID	2120	Association strength	strong
Description	Cockerel coin	Context strength	weak
Find type	coin	Dating strength	strong
Material	copper alloy	Overall strength	neutral
Typology	DT 511		
Start date	50BC	End date	1BC
Location	Fesques	Department	Seine-Maritime
Site type	religious		
Source	Mantel, É., Moesgaard, J. C., and Delestrée, L.-P., 1997. Les monnaies gauloises de surface du sanctuaire de Fesques. In: Mantel, E. 1997 Le sanctuaire de Fesques "Le Mont du Val aux Moines" (Seine Maritime). Berck-Sur-Mer: CRADC, 295-326.		
Categories	hybrid, iconographic,		

Image copyright

No Image Available

Artefact ID	2121	Association strength	strong
Description	Cockerel coin	Context strength	weak
Find type	coin	Dating strength	strong
Material	copper alloy	Overall strength	neutral
Typology	DT 511		
Start date	50BC	End date	1BC
Location	Fesques	Department	Seine-Maritime
Site type	religious		
Source	Mantel, É., Moesgaard, J. C., and Delestrée, L.-P., 1997. Les monnaies gauloises de surface du sanctuaire de Fesques. In: Mantel, E. 1997 Le sanctuaire de Fesques "Le Mont du Val aux Moines" (Seine Maritime). Berck-Sur-Mer: CRADC, 295-326.		
Categories	hybrid, iconographic,		

Image copyright

No Image Available

Artefact ID	2122	Association strength	strong
Description	Cockerel coin	Context strength	weak
Find type	coin	Dating strength	strong
Material	copper alloy	Overall strength	neutral
Typology	DT 511		
Start date	50BC	End date	1BC
Location	Fesques	Department	Seine-Maritime
Site type	religious		
Source	Mantel, É., Moesgaard, J. C., and Delestrée, L.-P., 1997. Les monnaies gauloises de surface du sanctuaire de Fesques. In: Mantel, E. 1997 Le sanctuaire de Fesques "Le Mont du Val aux Moines" (Seine Maritime). Berck-Sur-Mer: CRADC, 295-326.		
Categories	hybrid, iconographic,		

Image copyright

No Image Available

Artefact ID	2123	Association strength	strong
Description	Cockerel coin	Context strength	weak
Find type	coin	Dating strength	strong
Material	copper alloy	Overall strength	neutral
Typology	DT 511		
Start date	50BC	End date	1BC
Location	Fesques	Department	Seine-Maritime
Site type	religious		
Source	Mantel, É., Moesgaard, J. C., and Delestrée, L.-P., 1997. Les monnaies gauloises de surface du sanctuaire de Fesques. In: Mantel, E. 1997 Le sanctuaire de Fesques "Le Mont du Val aux Moines" (Seine Maritime). Berck-Sur-Mer: CRADC, 295-326.		
Categories	hybrid, iconographic,		

Image copyright

No Image Available

Artefact ID	2124	Association strength	strong
Description	Cockerel coin	Context strength	weak
Find type	coin	Dating strength	strong
Material	copper alloy	Overall strength	neutral
Typology	DT 511		
Start date	50BC	End date	1BC
Location	Fesques	Department	Seine-Maritime
Site type	religious		
Source	Mantel, É., Moesgaard, J. C., and Delestrée, L.-P., 1997. Les monnaies gauloises de surface du sanctuaire de Fesques. In: Mantel, E. 1997 Le sanctuaire de Fesques "Le Mont du Val aux Moines" (Seine Maritime). Berck-Sur-Mer: CRADC, 295-326.		
Categories	hybrid, iconographic,		

Image copyright

No Image Available

Artefact ID	2125	Association strength	strong
Description	Cockerel coin	Context strength	weak
Find type	coin	Dating strength	strong
Material	copper alloy	Overall strength	neutral
Typology	DT 511		
Start date	50BC	End date	1BC
Location	Fesques	Department	Seine-Maritime
Site type	religious		
Source	Mantel, É., Moesgaard, J. C., and Delestrée, L.-P., 1997. Les monnaies gauloises de surface du sanctuaire de Fesques. In: Mantel, E. 1997 Le sanctuaire de Fesques "Le Mont du Val aux Moines" (Seine Maritime). Berck-Sur-Mer: CRADC, 295-326.		
Categories	hybrid, iconographic,		

Image copyright

No Image Available

Artefact ID	2126	Association strength	strong
Description	Cockerel coin	Context strength	weak
Find type	coin	Dating strength	strong
Material	copper alloy	Overall strength	neutral
Typology	DT 511		
Start date	50BC	End date	1BC
Location	Fesques	Department	Seine-Maritime
Site type	religious		
Source	Mantel, É., Moesgaard, J. C., and Delestrée, L.-P., 1997. Les monnaies gauloises de surface du sanctuaire de Fesques. In: Mantel, E. 1997 Le sanctuaire de Fesques "Le Mont du Val aux Moines" (Seine Maritime). Berck-Sur-Mer: CRADC, 295-326.		
Categories	hybrid, iconographic,		

Image copyright

No Image Available

Artefact ID	2127	Association strength	strong
Description	Cockerel coin	Context strength	weak
Find type	coin	Dating strength	strong
Material	copper alloy	Overall strength	neutral
Typology	DT 511		
Start date	50BC	End date	1BC
Location	Fesques	Department	Seine-Maritime
Site type	religious		
Source	Mantel, É., Moesgaard, J. C., and Delestrée, L.-P., 1997. Les monnaies gauloises de surface du sanctuaire de Fesques. In: Mantel, E. 1997 Le sanctuaire de Fesques "Le Mont du Val aux Moines" (Seine Maritime). Berck-Sur-Mer: CRADC, 295-326.		
Categories	hybrid, iconographic,		

Image copyright

No Image Available

Artefact ID	2128	Association strength	strong
Description	Cockerel coin	Context strength	weak
Find type	coin	Dating strength	strong
Material	copper alloy	Overall strength	neutral
Typology	DT 511		
Start date	50BC	End date	1BC
Location	Fesques	Department	Seine-Maritime
Site type	religious		
Source	Mantel, É., Moesgaard, J. C., and Delestrée, L.-P., 1997. Les monnaies gauloises de surface du sanctuaire de Fesques. In: Mantel, E. 1997 Le sanctuaire de Fesques "Le Mont du Val aux Moines" (Seine Maritime). Berck-Sur-Mer: CRADC, 295-326.		
Categories	hybrid, iconographic,		

Image copyright

No Image Available

Artefact ID	2129	Association strength	strong
Description	Cockerel coin	Context strength	weak
Find type	coin	Dating strength	strong
Material	copper alloy	Overall strength	neutral
Typology	DT 511		
Start date	50BC	End date	1BC
Location	Fesques	Department	Seine-Maritime
Site type	religious		
Source	Mantel, É., Moesgaard, J. C., and Delestrée, L.-P., 1997. Les monnaies gauloises de surface du sanctuaire de Fesques. In: Mantel, E. 1997 Le sanctuaire de Fesques "Le Mont du Val aux Moines" (Seine Maritime). Berck-Sur-Mer: CRADC, 295-326.		
Categories	hybrid, iconographic,		

Image copyright

No Image Available

Artefact ID	2130	Association strength	strong
Description	Cockerel coin	Context strength	weak
Find type	coin	Dating strength	strong
Material	copper alloy	Overall strength	neutral
Typology	DT 511		
Start date	50BC	End date	1BC
Location	Fesques	Department	Seine-Maritime
Site type	religious		
Source	Mantel, É., Moesgaard, J. C., and Delestrée, L.-P., 1997. Les monnaies gauloises de surface du sanctuaire de Fesques. In: Mantel, E. 1997 Le sanctuaire de Fesques "Le Mont du Val aux Moines" (Seine Maritime). Berck-Sur-Mer: CRADC, 295-326.		
Categories	hybrid, iconographic,		

Image copyright

No Image Available

Artefact ID	2131	Association strength	strong
Description	Cockerel coin	Context strength	weak
Find type	coin	Dating strength	strong
Material	copper alloy	Overall strength	neutral
Typology	DT 511		
Start date	50BC	End date	1BC
Location	Fesques	Department	Seine-Maritime
Site type	religious		
Source	Mantel, É., Moesgaard, J. C., and Delestrée, L.-P., 1997. Les monnaies gauloises de surface du sanctuaire de Fesques. In: Mantel, E. 1997 Le sanctuaire de Fesques "Le Mont du Val aux Moines" (Seine Maritime). Berck-Sur-Mer: CRADC, 295-326.		
Categories	hybrid, iconographic,		

Image copyright

No Image Available

Artefact ID	2132	Association strength	strong
Description	Cockerel coin	Context strength	weak
Find type	coin	Dating strength	strong
Material	copper alloy	Overall strength	neutral
Typology	DT 511		
Start date	50BC	End date	1BC
Location	Fesques	Department	Seine-Maritime
Site type	religious		
Source	Mantel, É., Moesgaard, J. C., and Delestrée, L.-P., 1997. Les monnaies gauloises de surface du sanctuaire de Fesques. In: Mantel, E. 1997 Le sanctuaire de Fesques "Le Mont du Val aux Moines" (Seine Maritime). Berck-Sur-Mer: CRADC, 295-326.		
Categories	hybrid, iconographic,		

Image copyright

No Image Available

Artefact ID	2133	Association strength	strong
Description	Cockerel coin	Context strength	weak
Find type	coin	Dating strength	strong
Material	copper alloy	Overall strength	neutral
Typology	DT 511		
Start date	50BC	End date	1BC
Location	Fesques	Department	Seine-Maritime
Site type	religious		
Source	Mantel, É., Moesgaard, J. C., and Delestrée, L.-P., 1997. Les monnaies gauloises de surface du sanctuaire de Fesques. In: Mantel, E. 1997 Le sanctuaire de Fesques "Le Mont du Val aux Moines" (Seine Maritime). Berck-Sur-Mer: CRADC, 295-326.		
Categories	hybrid, iconographic,		

Image copyright

No Image Available

Artefact ID	2134	Association strength	strong
Description	Cockerel coin	Context strength	weak
Find type	coin	Dating strength	strong
Material	copper alloy	Overall strength	neutral
Typology	DT 511		
Start date	50BC	End date	1BC
Location	Fesques	Department	Seine-Maritime
Site type	religious		
Source	Mantel, É., Moesgaard, J. C., and Delestrée, L.-P., 1997. Les monnaies gauloises de surface du sanctuaire de Fesques. In: Mantel, E. 1997 Le sanctuaire de Fesques "Le Mont du Val aux Moines" (Seine Maritime). Berck-Sur-Mer: CRADC, 295-326.		
Categories	hybrid, iconographic,		

Image copyright

No Image Available

Artefact ID	2135	Association strength	strong
Description	Cockerel coin	Context strength	weak
Find type	coin	Dating strength	strong
Material	copper alloy	Overall strength	neutral
Typology	DT 511		
Start date	50BC	End date	1BC
Location	Fesques	Department	Seine-Maritime
Site type	religious		
Source	Mantel, É., Moesgaard, J. C., and Delestrée, L.-P., 1997. Les monnaies gauloises de surface du sanctuaire de Fesques. In: Mantel, E. 1997 Le sanctuaire de Fesques "Le Mont du Val aux Moines" (Seine Maritime). Berck-Sur-Mer: CRADC, 295-326.		
Categories	hybrid, iconographic,		

Image copyright

No Image Available

Artefact ID	2136	Association strength	strong
Description	Cockerel coin	Context strength	weak
Find type	coin	Dating strength	strong
Material	copper alloy	Overall strength	neutral
Typology	DT 511		
Start date	50BC	End date	1BC
Location	Fesques	Department	Seine-Maritime
Site type	religious		
Source	Mantel, É., Moesgaard, J. C., and Delestrée, L.-P., 1997. Les monnaies gauloises de surface du sanctuaire de Fesques. In: Mantel, E. 1997 Le sanctuaire de Fesques "Le Mont du Val aux Moines" (Seine Maritime). Berck-Sur-Mer: CRADC, 295-326.		
Categories	hybrid, iconographic,		

Image copyright

No Image Available

Artefact ID	2137	Association strength	strong
Description	Cockerel coin	Context strength	weak
Find type	coin	Dating strength	strong
Material	copper alloy	Overall strength	neutral
Typology	DT 511		
Start date	50BC	End date	1BC
Location	Fesques	Department	Seine-Maritime
Site type	religious		
Source	Mantel, É., Moesgaard, J. C., and Delestrée, L.-P., 1997. Les monnaies gauloises de surface du sanctuaire de Fesques. In: Mantel, E. 1997 Le sanctuaire de Fesques "Le Mont du Val aux Moines" (Seine Maritime). Berck-Sur-Mer: CRADC, 295-326.		
Categories	hybrid, iconographic,		

Image copyright

No Image Available

Artefact ID	2138	Association strength	strong
Description	Cockerel coin	Context strength	weak
Find type	coin	Dating strength	strong
Material	copper alloy	Overall strength	neutral
Typology	DT 511		
Start date	50BC	End date	1BC
Location	Fesques	Department	Seine-Maritime
Site type	religious		
Source	Mantel, É., Moesgaard, J. C., and Delestrée, L.-P., 1997. Les monnaies gauloises de surface du sanctuaire de Fesques. In: Mantel, E. 1997 Le sanctuaire de Fesques "Le Mont du Val aux Moines" (Seine Maritime). Berck-Sur-Mer: CRADC, 295-326.		
Categories	hybrid, iconographic,		

Image copyright

No Image Available

Artefact ID	2139	Association strength	strong
Description	Cockerel coin	Context strength	weak
Find type	coin	Dating strength	strong
Material	copper alloy	Overall strength	neutral
Typology	DT 511		
Start date	50BC	End date	1BC
Location	Fesques	Department	Seine-Maritime
Site type	religious		
Source	Mantel, É., Moesgaard, J. C., and Delestrée, L.-P., 1997. Les monnaies gauloises de surface du sanctuaire de Fesques. In: Mantel, E. 1997 Le sanctuaire de Fesques "Le Mont du Val aux Moines" (Seine Maritime). Berck-Sur-Mer: CRADC, 295-326.		
Categories	hybrid, iconographic,		

Image copyright

No Image Available

Artefact ID	2140	Association strength	strong
Description	Cockerel coin	Context strength	weak
Find type	coin	Dating strength	strong
Material	copper alloy	Overall strength	neutral
Typology	DT 511		
Start date	50BC	End date	1BC
Location	Fesques	Department	Seine-Maritime
Site type	religious		
Source	Mantel, É., Moesgaard, J. C., and Delestrée, L.-P., 1997. Les monnaies gauloises de surface du sanctuaire de Fesques. In: Mantel, E. 1997 Le sanctuaire de Fesques "Le Mont du Val aux Moines" (Seine Maritime). Berck-Sur-Mer: CRADC, 295-326.		
Categories	hybrid, iconographic,		

Image copyright

No Image Available

Artefact ID	2141	Association strength	strong
Description	Cockerel coin	Context strength	weak
Find type	coin	Dating strength	strong
Material	copper alloy	Overall strength	neutral
Typology	DT 511		
Start date	50BC	End date	1BC
Location	Fesques	Department	Seine-Maritime
Site type	religious		
Source	Mantel, É., Moesgaard, J. C., and Delestrée, L.-P., 1997. Les monnaies gauloises de surface du sanctuaire de Fesques. In: Mantel, E. 1997 Le sanctuaire de Fesques "Le Mont du Val aux Moines" (Seine Maritime). Berck-Sur-Mer: CRADC, 295-326.		
Categories	hybrid, iconographic,		

Image copyright

No Image Available

Artefact ID	2142	Association strength	strong
Description	Cockerel coin	Context strength	weak
Find type	coin	Dating strength	strong
Material	copper alloy	Overall strength	neutral
Typology	DT 511		
Start date	50BC	End date	1BC
Location	Fesques	Department	Seine-Maritime
Site type	religious		
Source	Mantel, É., Moesgaard, J. C., and Delestrée, L.-P., 1997. Les monnaies gauloises de surface du sanctuaire de Fesques. In: Mantel, E. 1997 Le sanctuaire de Fesques "Le Mont du Val aux Moines" (Seine Maritime). Berck-Sur-Mer: CRADC, 295-326.		
Categories	hybrid, iconographic,		

Image copyright

No Image Available

Artefact ID	2143	Association strength	strong
Description	Cockerel coin	Context strength	weak
Find type	coin	Dating strength	strong
Material	copper alloy	Overall strength	neutral
Typology	DT 511		
Start date	50BC	End date	1BC
Location	Fesques	Department	Seine-Maritime
Site type	religious		
Source	Mantel, É., Moesgaard, J. C., and Delestrée, L.-P., 1997. Les monnaies gauloises de surface du sanctuaire de Fesques. In: Mantel, E. 1997 Le sanctuaire de Fesques "Le Mont du Val aux Moines" (Seine Maritime). Berck-Sur-Mer: CRADC, 295-326.		
Categories	hybrid, iconographic,		

Image copyright

No Image Available

Artefact ID	2144	Association strength	strong
Description	Cockerel coin	Context strength	weak
Find type	coin	Dating strength	strong
Material	copper alloy	Overall strength	neutral
Typology	DT 511		
Start date	50BC	End date	1BC
Location	Fesques	Department	Seine-Maritime
Site type	religious		
Source	Mantel, É., Moesgaard, J. C., and Delestrée, L.-P., 1997. Les monnaies gauloises de surface du sanctuaire de Fesques. In: Mantel, E. 1997 Le sanctuaire de Fesques "Le Mont du Val aux Moines" (Seine Maritime). Berck-Sur-Mer: CRADC, 295-326.		
Categories	hybrid, iconographic,		

Image copyright

No Image Available

Artefact ID	2145	Association strength	strong
Description	Cockerel coin	Context strength	weak
Find type	coin	Dating strength	strong
Material	copper alloy	Overall strength	neutral
Typology	DT 511		
Start date	50BC	End date	1BC
Location	Fesques	Department	Seine-Maritime
Site type	religious		
Source	Mantel, É., Moesgaard, J. C., and Delestrée, L.-P., 1997. Les monnaies gauloises de surface du sanctuaire de Fesques. In: Mantel, E. 1997 Le sanctuaire de Fesques "Le Mont du Val aux Moines" (Seine Maritime). Berck-Sur-Mer: CRADC, 295-326.		
Categories	hybrid, iconographic,		

Image copyright

No Image Available

Artefact ID	2146	Association strength	strong
Description	Cockerel coin	Context strength	weak
Find type	coin	Dating strength	strong
Material	copper alloy	Overall strength	neutral
Typology	DT 511		
Start date	50BC	End date	1BC
Location	Fesques	Department	Seine-Maritime
Site type	religious		
Source	Mantel, É., Moesgaard, J. C., and Delestrée, L.-P., 1997. Les monnaies gauloises de surface du sanctuaire de Fesques. In: Mantel, E. 1997 Le sanctuaire de Fesques "Le Mont du Val aux Moines" (Seine Maritime). Berck-Sur-Mer: CRADC, 295-326.		
Categories	hybrid, iconographic,		

Image copyright

No Image Available

Artefact ID	2147	Association strength	strong
Description	Cockerel coin	Context strength	weak
Find type	coin	Dating strength	strong
Material	copper alloy	Overall strength	neutral
Typology	DT 511		
Start date	50BC	End date	1BC
Location	Fesques	Department	Seine-Maritime
Site type	religious		
Source	Mantel, É., Moesgaard, J. C., and Delestrée, L.-P., 1997. Les monnaies gauloises de surface du sanctuaire de Fesques. In: Mantel, E. 1997 Le sanctuaire de Fesques "Le Mont du Val aux Moines" (Seine Maritime). Berck-Sur-Mer: CRADC, 295-326.		
Categories	hybrid, iconographic,		

Image copyright

No Image Available

Artefact ID	2148	Association strength	strong
Description	Cockerel coin	Context strength	weak
Find type	coin	Dating strength	strong
Material	copper alloy	Overall strength	neutral
Typology	DT 511		
Start date	50BC	End date	1BC
Location	Fesques	Department	Seine-Maritime
Site type	religious		
Source	Mantel, É., Moesgaard, J. C., and Delestrée, L.-P., 1997. Les monnaies gauloises de surface du sanctuaire de Fesques. In: Mantel, E. 1997 Le sanctuaire de Fesques "Le Mont du Val aux Moines" (Seine Maritime). Berck-Sur-Mer: CRADC, 295-326.		
Categories	hybrid, iconographic,		

Image copyright

No Image Available

Artefact ID	2149	Association strength	strong
Description	Cockerel coin	Context strength	weak
Find type	coin	Dating strength	strong
Material	copper alloy	Overall strength	neutral
Typology	DT 516		
Start date	50BC	End date	1BC
Location	Fesques	Department	Seine-Maritime
Site type	religious		
Source	Mantel, É., Moesgaard, J. C., and Delestrée, L.-P., 1997. Les monnaies gauloises de surface du sanctuaire de Fesques. In: Mantel, E. 1997 Le sanctuaire de Fesques "Le Mont du Val aux Moines" (Seine Maritime). Berck-Sur-Mer: CRADC, 295-326.		
Categories	hybrid, iconographic,		

Image copyright

No Image Available

Artefact ID	2150	Association strength	strong
Description	Cockerel coin	Context strength	weak
Find type	coin	Dating strength	strong
Material	copper alloy	Overall strength	neutral
Typology	DT 519/DT 520		
Start date	50BC	End date	1BC
Location	Fesques	Department	Seine-Maritime
Site type	religious		
Source	Mantel, É., Moesgaard, J. C., and Delestrée, L.-P., 1997. Les monnaies gauloises de surface du sanctuaire de Fesques. In: Mantel, E. 1997 Le sanctuaire de Fesques "Le Mont du Val aux Moines" (Seine Maritime). Berck-Sur-Mer: CRADC, 295-326.		
Categories	hybrid, iconographic,		

Image copyright

No Image Available

Artefact ID	2151	Association strength	strong
Description	Cockerel coin	Context strength	weak
Find type	coin	Dating strength	strong
Material	copper alloy	Overall strength	neutral
Typology	DT 511		
Start date	50BC	End date	1BC
Location	Fesques	Department	Seine-Maritime
Site type	religious		
Source	Mantel, É., Moesgaard, J. C., and Delestrée, L.-P., 1997. Les monnaies gauloises de surface du sanctuaire de Fesques. In: Mantel, E. 1997 Le sanctuaire de Fesques "Le Mont du Val aux Moines" (Seine Maritime). Berck-Sur-Mer: CRADC, 295-326.		
Categories	hybrid, iconographic,		

Image copyright

No Image Available

Artefact ID	2152	Association strength	strong
Description	Cockerel coin	Context strength	weak
Find type	coin	Dating strength	strong
Material	copper alloy	Overall strength	neutral
Typology	DT 511		
Start date	50BC	End date	1BC
Location	Fesques	Department	Seine-Maritime
Site type	religious		
Source	Mantel, É., Moesgaard, J. C., and Delestrée, L.-P., 1997. Les monnaies gauloises de surface du sanctuaire de Fesques. In: Mantel, E. 1997 Le sanctuaire de Fesques "Le Mont du Val aux Moines" (Seine Maritime). Berck-Sur-Mer: CRADC, 295-326.		
Categories	hybrid, iconographic,		

Image copyright

No Image Available

Artefact ID	2153	Association strength	strong
Description	Cockerel coin	Context strength	weak
Find type	coin	Dating strength	strong
Material	copper alloy	Overall strength	neutral
Typology	DT 511		
Start date	50BC	End date	1BC
Location	Fesques	Department	Seine-Maritime
Site type	religious		
Source	Mantel, É., Moesgaard, J. C., and Delestrée, L.-P., 1997. Les monnaies gauloises de surface du sanctuaire de Fesques. In: Mantel, E. 1997 Le sanctuaire de Fesques "Le Mont du Val aux Moines" (Seine Maritime). Berck-Sur-Mer: CRADC, 295-326.		
Categories	hybrid, iconographic,		

Image copyright

No Image Available

Artefact ID	2154	Association strength	strong
Description	Cockerel coin	Context strength	weak
Find type	coin	Dating strength	strong
Material	copper alloy	Overall strength	neutral
Typology	DT 511		
Start date	50BC	End date	1BC
Location	Fesques	Department	Seine-Maritime
Site type	religious		
Source	Mantel, É., Moesgaard, J. C., and Delestrée, L.-P., 1997. Les monnaies gauloises de surface du sanctuaire de Fesques. In: Mantel, E. 1997 Le sanctuaire de Fesques "Le Mont du Val aux Moines" (Seine Maritime). Berck-Sur-Mer: CRADC, 295-326.		
Categories	hybrid, iconographic,		

Image copyright

No Image Available

Artefact ID	2155	Association strength	strong
Description	Cockerel coin	Context strength	weak
Find type	coin	Dating strength	strong
Material	copper alloy	Overall strength	neutral
Typology	DT 511		
Start date	50BC	End date	1BC
Location	Fesques	Department	Seine-Maritime
Site type	religious		
Source	Mantel, É., Moesgaard, J. C., and Delestrée, L.-P., 1997. Les monnaies gauloises de surface du sanctuaire de Fesques. In: Mantel, E. 1997 Le sanctuaire de Fesques "Le Mont du Val aux Moines" (Seine Maritime). Berck-Sur-Mer: CRADC, 295-326.		
Categories	hybrid, iconographic,		

Image copyright

No Image Available

Artefact ID	2156	Association strength	strong
Description	Cockerel coin	Context strength	weak
Find type	coin	Dating strength	strong
Material	copper alloy	Overall strength	neutral
Typology	DT 511		
Start date	50BC	End date	1BC
Location	Fesques	Department	Seine-Maritime
Site type	religious		
Source	Mantel, É., Moesgaard, J. C., and Delestrée, L.-P., 1997. Les monnaies gauloises de surface du sanctuaire de Fesques. In: Mantel, E. 1997 Le sanctuaire de Fesques "Le Mont du Val aux Moines" (Seine Maritime). Berck-Sur-Mer: CRADC, 295-326.		
Categories	hybrid, iconographic,		

Image copyright

No Image Available

Artefact ID	2157	Association strength	strong
Description	Cockerel coin	Context strength	weak
Find type	coin	Dating strength	strong
Material	copper alloy	Overall strength	neutral
Typology	DT 511		
Start date	50BC	End date	1BC
Location	Fesques	Department	Seine-Maritime
Site type	religious		
Source	Mantel, É., Moesgaard, J. C., and Delestrée, L.-P., 1997. Les monnaies gauloises de surface du sanctuaire de Fesques. In: Mantel, E. 1997 Le sanctuaire de Fesques "Le Mont du Val aux Moines" (Seine Maritime). Berck-Sur-Mer: CRADC, 295-326.		
Categories	hybrid, iconographic,		

Image copyright

No Image Available

Artefact ID	2158	Association strength	strong
Description	Cockerel coin	Context strength	weak
Find type	coin	Dating strength	strong
Material	copper alloy	Overall strength	neutral
Typology	DT 511		
Start date	50BC	End date	1BC
Location	Fesques	Department	Seine-Maritime
Site type	religious		
Source	Mantel, É., Moesgaard, J. C., and Delestrée, L.-P., 1997. Les monnaies gauloises de surface du sanctuaire de Fesques. In: Mantel, E. 1997 Le sanctuaire de Fesques "Le Mont du Val aux Moines" (Seine Maritime). Berck-Sur-Mer: CRADC, 295-326.		
Categories	hybrid, iconographic,		

Image copyright

No Image Available

Artefact ID	2159	Association strength	strong
Description	Cockerel coin	Context strength	weak
Find type	coin	Dating strength	strong
Material	copper alloy	Overall strength	neutral
Typology	DT 511		
Start date	50BC	End date	1BC
Location	Fesques	Department	Seine-Maritime
Site type	religious		
Source	Mantel, É., Moesgaard, J. C., and Delestrée, L.-P., 1997. Les monnaies gauloises de surface du sanctuaire de Fesques. In: Mantel, E. 1997 Le sanctuaire de Fesques "Le Mont du Val aux Moines" (Seine Maritime). Berck-Sur-Mer: CRADC, 295-326.		
Categories	hybrid, iconographic,		

Image copyright

No Image Available

Artefact ID	2160	Association strength	strong
Description	Cockerel coin	Context strength	weak
Find type	coin	Dating strength	strong
Material	copper alloy	Overall strength	neutral
Typology	DT 511		
Start date	50BC	End date	1BC
Location	Fesques	Department	Seine-Maritime
Site type	religious		
Source	Mantel, É., Moesgaard, J. C., and Delestrée, L.-P., 1997. Les monnaies gauloises de surface du sanctuaire de Fesques. In: Mantel, E. 1997 Le sanctuaire de Fesques "Le Mont du Val aux Moines" (Seine Maritime). Berck-Sur-Mer: CRADC, 295-326.		
Categories	hybrid, iconographic,		

Image copyright

No Image Available

Artefact ID	2161	Association strength	strong
Description	Cockerel coin	Context strength	weak
Find type	coin	Dating strength	strong
Material	copper alloy	Overall strength	neutral
Typology	DT 511		
Start date	50BC	End date	1BC
Location	Fesques	Department	Seine-Maritime
Site type	religious		
Source	Mantel, É., Moesgaard, J. C., and Delestrée, L.-P., 1997. Les monnaies gauloises de surface du sanctuaire de Fesques. In: Mantel, E. 1997 Le sanctuaire de Fesques "Le Mont du Val aux Moines" (Seine Maritime). Berck-Sur-Mer: CRADC, 295-326.		
Categories	hybrid, iconographic,		

Image copyright

No Image Available

Artefact ID	2162	Association strength	strong
Description	Cockerel coin	Context strength	weak
Find type	coin	Dating strength	strong
Material	copper alloy	Overall strength	neutral
Typology	DT 511		
Start date	50BC	End date	1BC
Location	Fesques	Department	Seine-Maritime
Site type	religious		
Source	Mantel, É., Moesgaard, J. C., and Delestrée, L.-P., 1997. Les monnaies gauloises de surface du sanctuaire de Fesques. In: Mantel, E. 1997 Le sanctuaire de Fesques "Le Mont du Val aux Moines" (Seine Maritime). Berck-Sur-Mer: CRADC, 295-326.		
Categories	hybrid, iconographic,		

Image copyright

No Image Available

Artefact ID	2163	Association strength	strong
Description	Cockerel coin	Context strength	weak
Find type	coin	Dating strength	strong
Material	copper alloy	Overall strength	neutral
Typology	DT 511		
Start date	50BC	End date	1BC
Location	Fesques	Department	Seine-Maritime
Site type	religious		
Source	Mantel, É., Moesgaard, J. C., and Delestrée, L.-P., 1997. Les monnaies gauloises de surface du sanctuaire de Fesques. In: Mantel, E. 1997 Le sanctuaire de Fesques "Le Mont du Val aux Moines" (Seine Maritime). Berck-Sur-Mer: CRADC, 295-326.		
Categories	hybrid, iconographic,		

Image copyright

No Image Available

Artefact ID	2164	Association strength	strong
Description	Cockerel coin	Context strength	weak
Find type	coin	Dating strength	strong
Material	copper alloy	Overall strength	neutral
Typology	DT 511		
Start date	50BC	End date	1BC
Location	Fesques	Department	Seine-Maritime
Site type	religious		
Source	Mantel, É., Moesgaard, J. C., and Delestrée, L.-P., 1997. Les monnaies gauloises de surface du sanctuaire de Fesques. In: Mantel, E. 1997 Le sanctuaire de Fesques "Le Mont du Val aux Moines" (Seine Maritime). Berck-Sur-Mer: CRADC, 295-326.		
Categories	hybrid, iconographic,		

Image copyright

No Image Available

Artefact ID	2165	Association strength	strong
Description	Cockerel coin	Context strength	weak
Find type	coin	Dating strength	strong
Material	copper alloy	Overall strength	neutral
Typology	DT 511		
Start date	50BC	End date	1BC
Location	Fesques	Department	Seine-Maritime
Site type	religious		
Source	Mantel, É., Moesgaard, J. C., and Delestrée, L.-P., 1997. Les monnaies gauloises de surface du sanctuaire de Fesques. In: Mantel, E. 1997 Le sanctuaire de Fesques "Le Mont du Val aux Moines" (Seine Maritime). Berck-Sur-Mer: CRADC, 295-326.		
Categories	hybrid, iconographic,		

Image copyright

No Image Available

Artefact ID	2166	Association strength	strong
Description	Cockerel coin	Context strength	weak
Find type	coin	Dating strength	strong
Material	copper alloy	Overall strength	neutral
Typology	DT 511		
Start date	50BC	End date	1BC
Location	Fesques	Department	Seine-Maritime
Site type	religious		
Source	Mantel, É., Moesgaard, J. C., and Delestrée, L.-P., 1997. Les monnaies gauloises de surface du sanctuaire de Fesques. In: Mantel, E. 1997 Le sanctuaire de Fesques "Le Mont du Val aux Moines" (Seine Maritime). Berck-Sur-Mer: CRADC, 295-326.		
Categories	hybrid, iconographic,		

Image copyright

No Image Available

Artefact ID	2167	Association strength	strong
Description	Cockerel coin	Context strength	weak
Find type	coin	Dating strength	strong
Material	copper alloy	Overall strength	neutral
Typology	DT 511		
Start date	50BC	End date	1BC
Location	Fesques	Department	Seine-Maritime
Site type	religious		
Source	Mantel, É., Moesgaard, J. C., and Delestrée, L.-P., 1997. Les monnaies gauloises de surface du sanctuaire de Fesques. In: Mantel, E. 1997 Le sanctuaire de Fesques "Le Mont du Val aux Moines" (Seine Maritime). Berck-Sur-Mer: CRADC, 295-326.		
Categories	hybrid, iconographic,		

Image copyright

No Image Available

Artefact ID	2168	Association strength	strong
Description	Cockerel coin	Context strength	weak
Find type	coin	Dating strength	strong
Material	copper alloy	Overall strength	neutral
Typology	DT 511		
Start date	50BC	End date	1BC
Location	Fesques	Department	Seine-Maritime
Site type	religious		
Source	Mantel, É., Moesgaard, J. C., and Delestrée, L.-P., 1997. Les monnaies gauloises de surface du sanctuaire de Fesques. In: Mantel, E. 1997 Le sanctuaire de Fesques "Le Mont du Val aux Moines" (Seine Maritime). Berck-Sur-Mer: CRADC, 295-326.		
Categories	hybrid, iconographic,		

Image copyright

No Image Available

Artefact ID	2169	Association strength	strong
Description	Cockerel coin	Context strength	weak
Find type	coin	Dating strength	strong
Material	copper alloy	Overall strength	neutral
Typology	DT 511		
Start date	50BC	End date	1BC
Location	Fesques	Department	Seine-Maritime
Site type	religious		
Source	Mantel, É., Moesgaard, J. C., and Delestrée, L.-P., 1997. Les monnaies gauloises de surface du sanctuaire de Fesques. In: Mantel, E. 1997 Le sanctuaire de Fesques "Le Mont du Val aux Moines" (Seine Maritime). Berck-Sur-Mer: CRADC, 295-326.		
Categories	hybrid, iconographic,		

Image copyright

No Image Available

Artefact ID	2170	Association strength	strong
Description	Cockerel coin	Context strength	weak
Find type	coin	Dating strength	strong
Material	copper alloy	Overall strength	neutral
Typology	DT 511		
Start date	50BC	End date	1BC
Location	Fesques	Department	Seine-Maritime
Site type	religious		
Source	Mantel, É., Moesgaard, J. C., and Delestrée, L.-P., 1997. Les monnaies gauloises de surface du sanctuaire de Fesques. In: Mantel, E. 1997 Le sanctuaire de Fesques "Le Mont du Val aux Moines" (Seine Maritime). Berck-Sur-Mer: CRADC, 295-326.		
Categories	hybrid, iconographic,		

Image copyright

No Image Available

Artefact ID	2171	Association strength	strong
Description	Cockerel coin	Context strength	weak
Find type	coin	Dating strength	strong
Material	copper alloy	Overall strength	neutral
Typology	DT 511		
Start date	50BC	End date	1BC
Location	Fesques	Department	Seine-Maritime
Site type	religious		
Source	Mantel, É., Moesgaard, J. C., and Delestrée, L.-P., 1997. Les monnaies gauloises de surface du sanctuaire de Fesques. In: Mantel, E. 1997 Le sanctuaire de Fesques "Le Mont du Val aux Moines" (Seine Maritime). Berck-Sur-Mer: CRADC, 295-326.		
Categories	hybrid, iconographic,		

Image copyright

No Image Available

Artefact ID	2172	Association strength	strong
Description	Cockerel coin	Context strength	weak
Find type	coin	Dating strength	strong
Material	copper alloy	Overall strength	neutral
Typology	DT 511		
Start date	50BC	End date	1BC
Location	Fesques	Department	Seine-Maritime
Site type	religious		
Source	Mantel, É., Moesgaard, J. C., and Delestrée, L.-P., 1997. Les monnaies gauloises de surface du sanctuaire de Fesques. In: Mantel, E. 1997 Le sanctuaire de Fesques "Le Mont du Val aux Moines" (Seine Maritime). Berck-Sur-Mer: CRADC, 295-326.		
Categories	hybrid, iconographic,		

Image copyright

No Image Available

Artefact ID	2173	Association strength	strong
Description	Cockerel coin	Context strength	weak
Find type	coin	Dating strength	strong
Material	copper alloy	Overall strength	neutral
Typology	DT 511		
Start date	50BC	End date	1BC
Location	Fesques	Department	Seine-Maritime
Site type	religious		
Source	Mantel, É., Moesgaard, J. C., and Delestrée, L.-P., 1997. Les monnaies gauloises de surface du sanctuaire de Fesques. In: Mantel, E. 1997 Le sanctuaire de Fesques "Le Mont du Val aux Moines" (Seine Maritime). Berck-Sur-Mer: CRADC, 295-326.		
Categories	hybrid, iconographic,		

Image copyright

No Image Available

Artefact ID	2174	Association strength	strong
Description	Cockerel coin	Context strength	weak
Find type	coin	Dating strength	strong
Material	copper alloy	Overall strength	neutral
Typology	DT 511		
Start date	50BC	End date	1BC
Location	Fesques	Department	Seine-Maritime
Site type	religious		
Source	Mantel, É., Moesgaard, J. C., and Delestrée, L.-P., 1997. Les monnaies gauloises de surface du sanctuaire de Fesques. In: Mantel, E. 1997 Le sanctuaire de Fesques "Le Mont du Val aux Moines" (Seine Maritime). Berck-Sur-Mer: CRADC, 295-326.		
Categories	hybrid, iconographic,		

Image copyright

No Image Available

Artefact ID	2175	Association strength	strong
Description	Cockerel coin	Context strength	weak
Find type	coin	Dating strength	strong
Material	copper alloy	Overall strength	neutral
Typology	DT 512		
Start date	50BC	End date	1BC
Location	Fesques	Department	Seine-Maritime
Site type	religious		
Source	Mantel, É., Moesgaard, J. C., and Delestrée, L.-P., 1997. Les monnaies gauloises de surface du sanctuaire de Fesques. In: Mantel, E. 1997 Le sanctuaire de Fesques "Le Mont du Val aux Moines" (Seine Maritime). Berck-Sur-Mer: CRADC, 295-326.		
Categories	hybrid, iconographic,		

Image copyright

No Image Available

Artefact ID	2176	Association strength	strong
Description	Cockerel coin	Context strength	weak
Find type	coin	Dating strength	strong
Material	copper alloy	Overall strength	neutral
Typology	DT 512		
Start date	50BC	End date	1BC
Location	Fesques	Department	Seine-Maritime
Site type	religious		
Source	Mantel, É., Moesgaard, J. C., and Delestrée, L.-P., 1997. Les monnaies gauloises de surface du sanctuaire de Fesques. In: Mantel, E. 1997 Le sanctuaire de Fesques "Le Mont du Val aux Moines" (Seine Maritime). Berck-Sur-Mer: CRADC, 295-326.		
Categories	hybrid, iconographic,		

Image copyright

No Image Available

Artefact ID	2177	Association strength	strong
Description	Cockerel coin	Context strength	weak
Find type	coin	Dating strength	strong
Material	copper alloy	Overall strength	neutral
Typology	DT 512		
Start date	50BC	End date	1BC
Location	Fesques	Department	Seine-Maritime
Site type	religious		
Source	Mantel, É., Moesgaard, J. C., and Delestrée, L.-P., 1997. Les monnaies gauloises de surface du sanctuaire de Fesques. In: Mantel, E. 1997 Le sanctuaire de Fesques "Le Mont du Val aux Moines" (Seine Maritime). Berck-Sur-Mer: CRADC, 295-326.		
Categories	hybrid, iconographic,		

Image copyright

No Image Available

Artefact ID	2178	Association strength	strong
Description	Cockerel coin	Context strength	weak
Find type	coin	Dating strength	strong
Material	copper alloy	Overall strength	neutral
Typology	DT 512		
Start date	50BC	End date	1BC
Location	Fesques	Department	Seine-Maritime
Site type	religious		
Source	Mantel, É., Moesgaard, J. C., and Delestrée, L.-P., 1997. Les monnaies gauloises de surface du sanctuaire de Fesques. In: Mantel, E. 1997 Le sanctuaire de Fesques "Le Mont du Val aux Moines" (Seine Maritime). Berck-Sur-Mer: CRADC, 295-326.		
Categories	hybrid, iconographic,		

Image copyright

No Image Available

Artefact ID	2179	Association strength	strong
Description	Cockerel coin	Context strength	weak
Find type	coin	Dating strength	strong
Material	copper alloy	Overall strength	neutral
Typology	DT 512		
Start date	50BC	End date	1BC
Location	Fesques	Department	Seine-Maritime
Site type	religious		
Source	Mantel, É., Moesgaard, J. C., and Delestrée, L.-P., 1997. Les monnaies gauloises de surface du sanctuaire de Fesques. In: Mantel, E. 1997 Le sanctuaire de Fesques "Le Mont du Val aux Moines" (Seine Maritime). Berck-Sur-Mer: CRADC, 295-326.		
Categories	hybrid, iconographic,		

Image copyright

No Image Available

Artefact ID	2180	Association strength	strong
Description	Cockerel coin	Context strength	weak
Find type	coin	Dating strength	strong
Material	copper alloy	Overall strength	neutral
Typology	DT 512		
Start date	50BC	End date	1BC
Location	Fesques	Department	Seine-Maritime
Site type	religious		
Source	Mantel, É., Moesgaard, J. C., and Delestrée, L.-P., 1997. Les monnaies gauloises de surface du sanctuaire de Fesques. In: Mantel, E. 1997 Le sanctuaire de Fesques "Le Mont du Val aux Moines" (Seine Maritime). Berck-Sur-Mer: CRADC, 295-326.		
Categories	hybrid, iconographic,		

Image copyright

No Image Available

Artefact ID	2181	Association strength	strong
Description	Cockerel coin	Context strength	weak
Find type	coin	Dating strength	strong
Material	copper alloy	Overall strength	neutral
Typology	DT 512		
Start date	50BC	End date	1BC
Location	Fesques	Department	Seine-Maritime
Site type	religious		
Source	Mantel, É., Moesgaard, J. C., and Delestrée, L.-P., 1997. Les monnaies gauloises de surface du sanctuaire de Fesques. In: Mantel, E. 1997 Le sanctuaire de Fesques "Le Mont du Val aux Moines" (Seine Maritime). Berck-Sur-Mer: CRADC, 295-326.		
Categories	hybrid, iconographic,		

Image copyright

No Image Available

Artefact ID	2182	Association strength	strong
Description	Cockerel coin	Context strength	weak
Find type	coin	Dating strength	strong
Material	copper alloy	Overall strength	neutral
Typology	DT 512		
Start date	50BC	End date	1BC
Location	Fesques	Department	Seine-Maritime
Site type	religious		
Source	Mantel, É., Moesgaard, J. C., and Delestrée, L.-P., 1997. Les monnaies gauloises de surface du sanctuaire de Fesques. In: Mantel, E. 1997 Le sanctuaire de Fesques "Le Mont du Val aux Moines" (Seine Maritime). Berck-Sur-Mer: CRADC, 295-326.		
Categories	hybrid, iconographic,		

Image copyright

No Image Available

Artefact ID	2183	Association strength	strong
Description	Cockerel coin	Context strength	weak
Find type	coin	Dating strength	strong
Material	copper alloy	Overall strength	neutral
Typology	DT 512		
Start date	50BC	End date	1BC
Location	Fesques	Department	Seine-Maritime
Site type	religious		
Source	Mantel, É., Moesgaard, J. C., and Delestrée, L.-P., 1997. Les monnaies gauloises de surface du sanctuaire de Fesques. In: Mantel, E. 1997 Le sanctuaire de Fesques "Le Mont du Val aux Moines" (Seine Maritime). Berck-Sur-Mer: CRADC, 295-326.		
Categories	hybrid, iconographic,		

Image copyright

No Image Available

Artefact ID	2184	Association strength	strong
Description	Cockerel coin	Context strength	weak
Find type	coin	Dating strength	strong
Material	copper alloy	Overall strength	neutral
Typology	DT 512		
Start date	50BC	End date	1BC
Location	Fesques	Department	Seine-Maritime
Site type	religious		
Source	Mantel, É., Moesgaard, J. C., and Delestrée, L.-P., 1997. Les monnaies gauloises de surface du sanctuaire de Fesques. In: Mantel, E. 1997 Le sanctuaire de Fesques "Le Mont du Val aux Moines" (Seine Maritime). Berck-Sur-Mer: CRADC, 295-326.		
Categories	hybrid, iconographic,		

Image copyright

No Image Available

Artefact ID	2185	Association strength	strong
Description	Cockerel coin	Context strength	weak
Find type	coin	Dating strength	strong
Material	copper alloy	Overall strength	neutral
Typology	DT 512		
Start date	50BC	End date	1BC
Location	Fesques	Department	Seine-Maritime
Site type	religious		
Source	Mantel, É., Moesgaard, J. C., and Delestrée, L.-P., 1997. Les monnaies gauloises de surface du sanctuaire de Fesques. In: Mantel, E. 1997 Le sanctuaire de Fesques "Le Mont du Val aux Moines" (Seine Maritime). Berck-Sur-Mer: CRADC, 295-326.		
Categories	hybrid, iconographic,		

Image copyright

No Image Available

Artefact ID	2186	Association strength	strong
Description	Cockerel coin	Context strength	weak
Find type	coin	Dating strength	strong
Material	copper alloy	Overall strength	neutral
Typology	DT 512		
Start date	50BC	End date	1BC
Location	Fesques	Department	Seine-Maritime
Site type	religious		
Source	Mantel, É., Moesgaard, J. C., and Delestrée, L.-P., 1997. Les monnaies gauloises de surface du sanctuaire de Fesques. In: Mantel, E. 1997 Le sanctuaire de Fesques "Le Mont du Val aux Moines" (Seine Maritime). Berck-Sur-Mer: CRADC, 295-326.		
Categories	hybrid, iconographic,		

Image copyright

No Image Available

Artefact ID	2187	Association strength	strong
Description	Cockerel coin	Context strength	weak
Find type	coin	Dating strength	strong
Material	copper alloy	Overall strength	neutral
Typology	DT 512		
Start date	50BC	End date	1BC
Location	Fesques	Department	Seine-Maritime
Site type	religious		
Source	Mantel, É., Moesgaard, J. C., and Delestrée, L.-P., 1997. Les monnaies gauloises de surface du sanctuaire de Fesques. In: Mantel, E. 1997 Le sanctuaire de Fesques "Le Mont du Val aux Moines" (Seine Maritime). Berck-Sur-Mer: CRADC, 295-326.		
Categories	hybrid, iconographic,		

Image copyright

No Image Available

Artefact ID	2188	Association strength	strong
Description	Cockerel coin	Context strength	weak
Find type	coin	Dating strength	strong
Material	copper alloy	Overall strength	neutral
Typology	DT 512		
Start date	50BC	End date	1BC
Location	Fesques	Department	Seine-Maritime
Site type	religious		
Source	Mantel, É., Moesgaard, J. C., and Delestrée, L.-P., 1997. Les monnaies gauloises de surface du sanctuaire de Fesques. In: Mantel, E. 1997 Le sanctuaire de Fesques "Le Mont du Val aux Moines" (Seine Maritime). Berck-Sur-Mer: CRADC, 295-326.		
Categories	hybrid, iconographic,		

Image copyright

No Image Available

Artefact ID	2189	Association strength	strong
Description	Cockerel coin	Context strength	weak
Find type	coin	Dating strength	strong
Material	copper alloy	Overall strength	neutral
Typology	DT 512		
Start date	50BC	End date	1BC
Location	Fesques	Department	Seine-Maritime
Site type	religious		
Source	Mantel, É., Moesgaard, J. C., and Delestrée, L.-P., 1997. Les monnaies gauloises de surface du sanctuaire de Fesques. In: Mantel, E. 1997 Le sanctuaire de Fesques "Le Mont du Val aux Moines" (Seine Maritime). Berck-Sur-Mer: CRADC, 295-326.		
Categories	hybrid, iconographic,		

Image copyright

No Image Available

Artefact ID	2190	Association strength	strong
Description	Cockerel coin	Context strength	weak
Find type	coin	Dating strength	strong
Material	copper alloy	Overall strength	neutral
Typology	DT 512		
Start date	50BC	End date	1BC
Location	Fesques	Department	Seine-Maritime
Site type	religious		
Source	Mantel, É., Moesgaard, J. C., and Delestrée, L.-P., 1997. Les monnaies gauloises de surface du sanctuaire de Fesques. In: Mantel, E. 1997 Le sanctuaire de Fesques "Le Mont du Val aux Moines" (Seine Maritime). Berck-Sur-Mer: CRADC, 295-326.		
Categories	hybrid, iconographic,		

Image copyright

No Image Available

Artefact ID	2191	Association strength	strong
Description	Cockerel coin	Context strength	weak
Find type	coin	Dating strength	strong
Material	copper alloy	Overall strength	neutral
Typology	DT 512		
Start date	50BC	End date	1BC
Location	Fesques	Department	Seine-Maritime
Site type	religious		
Source	Mantel, É., Moesgaard, J. C., and Delestrée, L.-P., 1997. Les monnaies gauloises de surface du sanctuaire de Fesques. In: Mantel, E. 1997 Le sanctuaire de Fesques "Le Mont du Val aux Moines" (Seine Maritime). Berck-Sur-Mer: CRADC, 295-326.		
Categories	hybrid, iconographic,		

Image copyright

No Image Available

Artefact ID	2192	Association strength	strong
Description	Cockerel coin	Context strength	weak
Find type	coin	Dating strength	strong
Material	copper alloy	Overall strength	neutral
Typology	DT 512		
Start date	50BC	End date	1BC
Location	Fesques	Department	Seine-Maritime
Site type	religious		
Source	Mantel, É., Moesgaard, J. C., and Delestrée, L.-P., 1997. Les monnaies gauloises de surface du sanctuaire de Fesques. In: Mantel, E. 1997 Le sanctuaire de Fesques "Le Mont du Val aux Moines" (Seine Maritime). Berck-Sur-Mer: CRADC, 295-326.		
Categories	hybrid, iconographic,		

Image copyright

No Image Available

Artefact ID	2193	Association strength	strong
Description	Cockerel coin	Context strength	weak
Find type	coin	Dating strength	strong
Material	copper alloy	Overall strength	neutral
Typology	DT 512		
Start date	50BC	End date	1BC
Location	Fesques	Department	Seine-Maritime
Site type	religious		
Source	Mantel, É., Moesgaard, J. C., and Delestrée, L.-P., 1997. Les monnaies gauloises de surface du sanctuaire de Fesques. In: Mantel, E. 1997 Le sanctuaire de Fesques "Le Mont du Val aux Moines" (Seine Maritime). Berck-Sur-Mer: CRADC, 295-326.		
Categories	hybrid, iconographic,		

Image copyright

No Image Available

Artefact ID	2194	Association strength	strong
Description	Cockerel coin	Context strength	weak
Find type	coin	Dating strength	strong
Material	copper alloy	Overall strength	neutral
Typology	DT 512		
Start date	50BC	End date	1BC
Location	Fesques	Department	Seine-Maritime
Site type	religious		
Source	Mantel, É., Moesgaard, J. C., and Delestrée, L.-P., 1997. Les monnaies gauloises de surface du sanctuaire de Fesques. In: Mantel, E. 1997 Le sanctuaire de Fesques "Le Mont du Val aux Moines" (Seine Maritime). Berck-Sur-Mer: CRADC, 295-326.		
Categories	hybrid, iconographic,		

Image copyright

No Image Available

Artefact ID	2195	Association strength	strong
Description	Cockerel coin	Context strength	weak
Find type	coin	Dating strength	strong
Material	copper alloy	Overall strength	neutral
Typology	DT 512		
Start date	50BC	End date	1BC
Location	Fesques	Department	Seine-Maritime
Site type	religious		
Source	Mantel, É., Moesgaard, J. C., and Delestrée, L.-P., 1997. Les monnaies gauloises de surface du sanctuaire de Fesques. In: Mantel, E. 1997 Le sanctuaire de Fesques "Le Mont du Val aux Moines" (Seine Maritime). Berck-Sur-Mer: CRADC, 295-326.		
Categories	hybrid, iconographic,		

Image copyright

No Image Available

Artefact ID	2196	Association strength	strong
Description	Cockerel coin	Context strength	weak
Find type	coin	Dating strength	strong
Material	copper alloy	Overall strength	neutral
Typology	DT 512		
Start date	50BC	End date	1BC
Location	Fesques	Department	Seine-Maritime
Site type	religious		
Source	Mantel, É., Moesgaard, J. C., and Delestrée, L.-P., 1997. Les monnaies gauloises de surface du sanctuaire de Fesques. In: Mantel, E. 1997 Le sanctuaire de Fesques "Le Mont du Val aux Moines" (Seine Maritime). Berck-Sur-Mer: CRADC, 295-326.		
Categories	hybrid, iconographic,		

Image copyright

No Image Available

Artefact ID	2197	Association strength	strong
Description	Cockerel coin	Context strength	weak
Find type	coin	Dating strength	strong
Material	copper alloy	Overall strength	neutral
Typology	DT 512		
Start date	50BC	End date	1BC
Location	Fesques	Department	Seine-Maritime
Site type	religious		
Source	Mantel, É., Moesgaard, J. C., and Delestrée, L.-P., 1997. Les monnaies gauloises de surface du sanctuaire de Fesques. In: Mantel, E. 1997 Le sanctuaire de Fesques "Le Mont du Val aux Moines" (Seine Maritime). Berck-Sur-Mer: CRADC, 295-326.		
Categories	hybrid, iconographic,		

Image copyright

No Image Available

Artefact ID	2198	Association strength	strong
Description	Cockerel coin	Context strength	weak
Find type	coin	Dating strength	strong
Material	copper alloy	Overall strength	neutral
Typology	DT 512		
Start date	50BC	End date	1BC
Location	Fesques	Department	Seine-Maritime
Site type	religious		
Source	Mantel, É., Moesgaard, J. C., and Delestrée, L.-P., 1997. Les monnaies gauloises de surface du sanctuaire de Fesques. In: Mantel, E. 1997 Le sanctuaire de Fesques "Le Mont du Val aux Moines" (Seine Maritime). Berck-Sur-Mer: CRADC, 295-326.		
Categories	hybrid, iconographic,		

Image copyright

No Image Available

Artefact ID	2199	Association strength	strong
Description	Cockerel coin	Context strength	weak
Find type	coin	Dating strength	strong
Material	copper alloy	Overall strength	neutral
Typology	DT 512		
Start date	50BC	End date	1BC
Location	Fesques	Department	Seine-Maritime
Site type	religious		
Source	Mantel, É., Moesgaard, J. C., and Delestrée, L.-P., 1997. Les monnaies gauloises de surface du sanctuaire de Fesques. In: Mantel, E. 1997 Le sanctuaire de Fesques "Le Mont du Val aux Moines" (Seine Maritime). Berck-Sur-Mer: CRADC, 295-326.		
Categories	hybrid, iconographic,		

Image copyright

No Image Available

Artefact ID	2200	Association strength	strong
Description	Cockerel coin	Context strength	weak
Find type	coin	Dating strength	strong
Material	copper alloy	Overall strength	neutral
Typology	DT 512		
Start date	50BC	End date	1BC
Location	Fesques	Department	Seine-Maritime
Site type	religious		
Source	Mantel, É., Moesgaard, J. C., and Delestrée, L.-P., 1997. Les monnaies gauloises de surface du sanctuaire de Fesques. In: Mantel, E. 1997 Le sanctuaire de Fesques "Le Mont du Val aux Moines" (Seine Maritime). Berck-Sur-Mer: CRADC, 295-326.		
Categories	hybrid, iconographic,		

Image copyright

No Image Available

Artefact ID	2201	Association strength	strong
Description	Cockerel coin	Context strength	weak
Find type	coin	Dating strength	strong
Material	copper alloy	Overall strength	neutral
Typology	DT 512		
Start date	50BC	End date	1BC
Location	Fesques	Department	Seine-Maritime
Site type	religious		
Source	Mantel, É., Moesgaard, J. C., and Delestrée, L.-P., 1997. Les monnaies gauloises de surface du sanctuaire de Fesques. In: Mantel, E. 1997 Le sanctuaire de Fesques "Le Mont du Val aux Moines" (Seine Maritime). Berck-Sur-Mer: CRADC, 295-326.		
Categories	hybrid, iconographic,		

Image copyright

No Image Available

Artefact ID	2202	Association strength	strong
Description	Cockerel coin	Context strength	weak
Find type	coin	Dating strength	strong
Material	copper alloy	Overall strength	neutral
Typology	DT 512		
Start date	50BC	End date	1BC
Location	Fesques	Department	Seine-Maritime
Site type	religious		
Source	Mantel, É., Moesgaard, J. C., and Delestrée, L.-P., 1997. Les monnaies gauloises de surface du sanctuaire de Fesques. In: Mantel, E. 1997 Le sanctuaire de Fesques "Le Mont du Val aux Moines" (Seine Maritime). Berck-Sur-Mer: CRADC, 295-326.		
Categories	hybrid, iconographic,		

Image copyright

No Image Available

Artefact ID	2203	Association strength	strong
Description	Cockerel coin	Context strength	weak
Find type	coin	Dating strength	strong
Material	copper alloy	Overall strength	neutral
Typology	DT 512		
Start date	50BC	End date	1BC
Location	Fesques	Department	Seine-Maritime
Site type	religious		
Source	Mantel, É., Moesgaard, J. C., and Delestrée, L.-P., 1997. Les monnaies gauloises de surface du sanctuaire de Fesques. In: Mantel, E. 1997 Le sanctuaire de Fesques "Le Mont du Val aux Moines" (Seine Maritime). Berck-Sur-Mer: CRADC, 295-326.		
Categories	hybrid, iconographic,		

Image copyright

No Image Available

Artefact ID	2204	Association strength	strong
Description	Cockerel coin	Context strength	weak
Find type	coin	Dating strength	strong
Material	copper alloy	Overall strength	neutral
Typology	DT 511		
Start date	50BC	End date	1BC
Location	Fesques	Department	Seine-Maritime
Site type	religious		
Source	Mantel, É., Moesgaard, J. C., and Delestrée, L.-P., 1997. Les monnaies gauloises de surface du sanctuaire de Fesques. In: Mantel, E. 1997 Le sanctuaire de Fesques "Le Mont du Val aux Moines" (Seine Maritime). Berck-Sur-Mer: CRADC, 295-326.		
Categories	hybrid, iconographic,		

Image copyright

No Image Available

Artefact ID	2205	Association strength	strong
Description	Cockerel coin	Context strength	weak
Find type	coin	Dating strength	strong
Material	copper alloy	Overall strength	neutral
Typology	DT 511		
Start date	50BC	End date	1BC
Location	Fesques	Department	Seine-Maritime
Site type	religious		
Source	Mantel, É., Moesgaard, J. C., and Delestrée, L.-P., 1997. Les monnaies gauloises de surface du sanctuaire de Fesques. In: Mantel, E. 1997 Le sanctuaire de Fesques "Le Mont du Val aux Moines" (Seine Maritime). Berck-Sur-Mer: CRADC, 295-326.		
Categories	hybrid, iconographic,		

Image copyright

No Image Available

Artefact ID	2206	Association strength	strong
Description	Cockerel coin	Context strength	weak
Find type	coin	Dating strength	strong
Material	copper alloy	Overall strength	neutral
Typology	DT 511		
Start date	50BC	End date	1BC
Location	Fesques	Department	Seine-Maritime
Site type	religious		
Source	Mantel, É., Moesgaard, J. C., and Delestrée, L.-P., 1997. Les monnaies gauloises de surface du sanctuaire de Fesques. In: Mantel, E. 1997 Le sanctuaire de Fesques "Le Mont du Val aux Moines" (Seine Maritime). Berck-Sur-Mer: CRADC, 295-326.		
Categories	hybrid, iconographic,		

Image copyright

No Image Available

Artefact ID	2207	Association strength	strong
Description	Cockerel coin	Context strength	weak
Find type	coin	Dating strength	strong
Material	copper alloy	Overall strength	neutral
Typology	DT 511		
Start date	50BC	End date	1BC
Location	Fesques	Department	Seine-Maritime
Site type	religious		
Source	Mantel, É., Moesgaard, J. C., and Delestrée, L.-P., 1997. Les monnaies gauloises de surface du sanctuaire de Fesques. In: Mantel, E. 1997 Le sanctuaire de Fesques "Le Mont du Val aux Moines" (Seine Maritime). Berck-Sur-Mer: CRADC, 295-326.		
Categories	hybrid, iconographic,		

Image copyright

No Image Available

Artefact ID	2208	Association strength	strong
Description	Cockerel coin	Context strength	weak
Find type	coin	Dating strength	strong
Material	copper alloy	Overall strength	neutral
Typology	DT 511		
Start date	50BC	End date	1BC
Location	Fesques	Department	Seine-Maritime
Site type	religious		
Source	Mantel, É., Moesgaard, J. C., and Delestrée, L.-P., 1997. Les monnaies gauloises de surface du sanctuaire de Fesques. In: Mantel, E. 1997 Le sanctuaire de Fesques "Le Mont du Val aux Moines" (Seine Maritime). Berck-Sur-Mer: CRADC, 295-326.		
Categories	hybrid, iconographic,		

Image copyright

No Image Available

Artefact ID	2209	Association strength	neutral
Description	Cockerel head coin	Context strength	weak
Find type	coin	Dating strength	strong
Material	copper alloy	Overall strength	neutral
Typology	ABC 2012		
Start date		End date	
Location	Eu	Department	Seine-Maritime
Site type	religious		
Source	Briggs, D., Haselgrove, C., and King, C., 1993. Iron Age and Roman coins from Hayling Island temple. <i>British Numismatic Journal</i> , 62, 1-62.		
Categories	animal, iconographic,		

Image copyright

No Image Available

Artefact ID	2210	Association strength	strong
Description	Mercury figurine	Context strength	weak
Find type	figurine	Dating strength	weak
Material	copper alloy	Overall strength	weak
Typology			

Start date		End date	
Location	Mathay	Department	Doubs

Site type

Source Lebel, P., 1962. Catalogue des collections archéologiques de Montbéliard, III: Les bronzes figurés. Paris: Les Belles Lettres.

Categories display, human, iconographic, religion,



Image copyright
source, pl 10

Artefact ID	2211	Association strength	strong
Description	Lare and animals figurine	Context strength	weak
Find type	figurine	Dating strength	weak
Material	copper alloy	Overall strength	weak
Typology			

Start date		End date	
Location	Mandeure	Department	Doubs

Site type urban

Source Lebel, P., 1962. Catalogue des collections archéologiques de Montbéliard, III: Les bronzes figurés. Paris: Les Belles Lettres.

Categories animal, display, human, iconographic, religion,



Image copyright
source, pl 15a



Image copyright
source, pl 15d



Image copyright
source, pl 15b

Image copyright
source, pl 15c

Artefact ID	2212	Association strength	strong
Description	Cockerel figurine	Context strength	weak
Find type	figurine	Dating strength	weak
Material	copper alloy	Overall strength	weak
Typology			
Start date		End date	
Location	Mandeure	Department	Doubs
Site type	urban		
Source	Lebel, P., 1962. Catalogue des collections archéologiques de Montbéliard, III: Les bronzes figurés. Paris: Les Belles Lettres.		
Categories	display, iconographic,		



Image copyright
source, pl 32

Artefact ID	2213	Association strength	strong
Description	Cockerel poincon	Context strength	weak
Find type	punch	Dating strength	weak
Material	unknown	Overall strength	weak
Typology			
Start date		End date	
Location	Montans	Department	Tarn
Site type	urban		
Source	Martin, T., 1996. Céramiques sigillées et potiers Gallo-romains de Montans. Montans: Centre de Documentation, d'Etude et de Formation Archéologique de Montans.		
Categories	iconographic, practical,		



Image copyright
source, fig 27b, p 27

Artefact ID	2214	Association strength	strong
Description	Cockerel lamp	Context strength	weak
Find type	lamp	Dating strength	weak
Material	ceramic	Overall strength	weak
Typology	Atlante VIII imitation		
Start date	AD350	End date	AD500
Location	Marseille	Department	Bouches-du-Rhône
Site type	urban		
Source	Bonifay, M., Carre, M.-B., and Rigoir, Y., 1998. Fouilles à Marseille. Les mobiliers (Ier-VIIIe s. ap. J.-C.). Paris: Errance.		
Categories	iconographic,		



Image copyright
source, fig 106, p 141

Artefact ID	2215	Association strength	strong
Description	Cockerel figurine	Context strength	neutral
Find type	figurine	Dating strength	weak
Material	ceramic	Overall strength	neutral
Typology			
Start date	AD50	End date	AD100
Location	Nuits-Saint-Georges	Department	Côte-d'Or
Site type	religious		
Source	Planson, E., 1982. La Nécropole gallo-romaine des Bolards (Nuits-Saint-Georges). Paris: Editions du Centre National de la Recherche Scientifique.		
Categories	display, iconographic,		

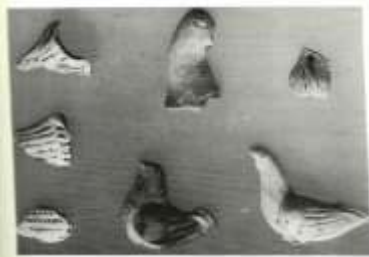

Image copyright
source, fig 23, p 47

Artefact ID	2216	Association strength	neutral
Description	Chicken figurine	Context strength	neutral
Find type	figurine	Dating strength	weak
Material	ceramic	Overall strength	neutral
Typology			
Start date	AD50	End date	AD100
Location	Nuits-Saint-Georges	Department	Côte-d'Or
Site type	religious		
Source	Planson, E., 1982. La Nécropole gallo-romaine des Bolards (Nuits-Saint-Georges). Paris: Editions du Centre National de la Recherche Scientifique.		
Categories	display, iconographic,		



Image copyright
source, fig 23, p 47

Artefact ID	2217	Association strength	neutral
Description	Chicken figurine	Context strength	neutral
Find type	figurine	Dating strength	weak
Material	ceramic	Overall strength	neutral
Typology			
Start date		End date	
Location	Nuits-Saint-Georges	Department	Côte-d'Or
Site type	religious		
Source	Planson, E., 1982. La Nécropole gallo-romaine des Bolards (Nuits-Saint-Georges). Paris: Editions du Centre National de la Recherche Scientifique.		
Categories	display, iconographic,		



Image copyright
source, fig 25, p 49

Artefact ID	2218	Association strength	neutral
Description	Chicken figurine	Context strength	neutral
Find type	figurine	Dating strength	weak
Material	ceramic	Overall strength	neutral
Typology			
Start date		End date	
Location	Nuits-Saint-Georges	Department	Côte-d'Or
Site type	religious		
Source	Planson, E., 1982. La Nécropole gallo-romaine des Bolards (Nuits-Saint-Georges). Paris: Editions du Centre National de la Recherche Scientifique.		
Categories	display, iconographic,		



Image copyright
source, fig 25, p 49

Artefact ID	2219	Association strength	neutral
Description	Chicken figurine	Context strength	neutral
Find type	figurine	Dating strength	weak
Material	ceramic	Overall strength	neutral
Typology			
Start date		End date	
Location	Nuits-Saint-Georges	Department	Côte-d'Or
Site type	religious		
Source	Planson, E., 1982. La Nécropole gallo-romaine des Bolards (Nuits-Saint-Georges). Paris: Editions du Centre National de la Recherche Scientifique.		
Categories	display, iconographic,		



Image copyright
source, fig 25, p 49

Artefact ID	2220	Association strength	strong
Description	Cockerel figurine head	Context strength	weak
Find type	figurine	Dating strength	weak
Material	ceramic	Overall strength	weak
Typology			
Start date	AD50	End date	AD125
Location	Mâcon	Department	Saône-et-Loire
Site type	urban		
Source	Barthélemy, A., 1990. La nécropole gallo-romaine des cordiers à Mâcon. Macon: Groupement Archéologique du Mâconnais.		
Categories	display, iconographic,		

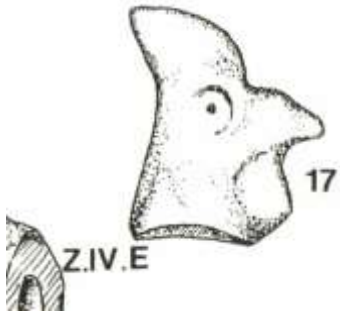

Image copyright
source, fig 37, p 99

Artefact ID	2223	Association strength	neutral
Description	Relief of Mercury and Maia	Context strength	weak
Find type	statue	Dating strength	weak
Material	stone	Overall strength	weak
Typology			
Start date		End date	
Location	Lyon	Department	Lyon
Site type	urban		
Source	Pelletier, A., 1999. Lugdunum: Lyon. Lyon: Presses Universitaires de Lyon.		
Categories	display, human, iconographic, religion,		

Image copyright

No Image Available

Artefact ID	2224	Association strength	strong
Description	Cockerel figurine	Context strength	weak
Find type	figurine	Dating strength	weak
Material	ceramic	Overall strength	weak
Typology			
Start date		End date	
Location	Marenes	Department	Rhône
Site type	urban		
Source	Cabanis, M., 2009. Les dépôts végétaux et préparations alimentaires. In: Goudineau, C., ed. Rites funéraires à Lugdunum. Paris: Éditions Errance, 160-162.		
Categories	display, iconographic,		



Image copyright
source, p 161

Artefact ID	2225	Association strength	strong
Description	Sarcophagus of Saints Chrysante and Darie	Context strength	neutral
Find type	sarcophagus	Dating strength	neutral
Material	stone	Overall strength	neutral
Typology			
Start date	350AD	End date	400AD
Location	Marseille	Department	Bouches-du-Rhône
Site type	urban		
Source	Drocourt-Dubreuil, G., 1989. Saint-Victor de Marseille: art funéraire et prière des morts aux temps paléochrétiens (IVe-Ve siècles). Marseille: Atelier du patrimoine de la Ville de Marseille.		
Categories	animal, display, funerary, human, iconographic, plant, religion,		



Image copyright
source, p 31

Artefact ID	2226	Association strength	strong
Description	Cockerel figurine	Context strength	weak
Find type	figurine	Dating strength	neutral
Material	ceramic	Overall strength	neutral
Typology			
Start date	AD100	End date	AD200
Location	Bourbon-Lancy	Department	Saône-et-Loire
Site type	urban		
Source	Rouvier-Jeanlin, M., Joly, M., and Notet, J.-C., 1990. Bourbon-Lancy (Saône-et-Loire): un atelier de figurines en terre cuite gallo-romaines: les fouilles du Breuil, 1985-1986. Paris: Editions de la Maison des sciences de l'homme.		
Categories	display, iconographic,		



Image copyright
source, fig 18, p 85

Artefact ID	2227	Association strength	strong
Description	Cockerel figurine	Context strength	weak
Find type	figurine	Dating strength	neutral
Material	ceramic	Overall strength	neutral
Typology			
Start date	AD100	End date	AD200
Location	Bourbon-Lancy	Department	Saône-et-Loire
Site type	urban		
Source	Rouvier-Jeanlin, M., Joly, M., and Notet, J.-C., 1990. Bourbon-Lancy (Saône-et-Loire): un atelier de figurines en terre cuite gallo-romaines: les fouilles du Breuil, 1985-1986. Paris: Editions de la Maison des sciences de l'homme.		
Categories	display, iconographic,		

Image copyright

No Image Available

Artefact ID	2228	Association strength	strong
Description	Cockerel figurine	Context strength	weak
Find type	figurine	Dating strength	neutral
Material	ceramic	Overall strength	neutral
Typology			
Start date	AD100	End date	AD200
Location	Bourbon-Lancy	Department	Saône-et-Loire
Site type	urban		
Source	Rouvier-Jeanlin, M., Joly, M., and Notet, J.-C., 1990. Bourbon-Lancy (Saône-et-Loire): un atelier de figurines en terre cuite gallo-romaines: les fouilles du Breuil, 1985-1986. Paris: Editions de la Maison des sciences de l'homme.		
Categories	display, iconographic,		

Image copyright

No Image Available

Artefact ID	2229	Association strength	strong
Description	Cockerel figurine	Context strength	weak
Find type	figurine	Dating strength	neutral
Material	ceramic	Overall strength	neutral
Typology			
Start date	AD100	End date	AD200
Location	Bourbon-Lancy	Department	Saône-et-Loire
Site type	urban		
Source	Rouvier-Jeanlin, M., Joly, M., and Notet, J.-C., 1990. Bourbon-Lancy (Saône-et-Loire): un atelier de figurines en terre cuite gallo-romaines: les fouilles du Breuil, 1985-1986. Paris: Editions de la Maison des sciences de l'homme.		
Categories	display, iconographic,		

Image copyright

No Image Available

Artefact ID	2230	Association strength	strong
Description	Cockerel figurine	Context strength	weak
Find type	figurine	Dating strength	neutral
Material	ceramic	Overall strength	neutral
Typology			
Start date	AD100	End date	AD200
Location	Bourbon-Lancy	Department	Saône-et-Loire
Site type	urban		
Source	Rouvier-Jeanlin, M., Joly, M., and Notet, J.-C., 1990. Bourbon-Lancy (Saône-et-Loire): un atelier de figurines en terre cuite gallo-romaines: les fouilles du Breuil, 1985-1986. Paris: Editions de la Maison des sciences de l'homme.		
Categories	display, iconographic,		

Image copyright

No Image Available

Artefact ID	2231	Association strength	strong
Description	Cockerel figurine	Context strength	weak
Find type	figurine	Dating strength	neutral
Material	ceramic	Overall strength	neutral
Typology			
Start date	AD100	End date	AD200
Location	Bourbon-Lancy	Department	Saône-et-Loire
Site type	urban		
Source	Rouvier-Jeanlin, M., Joly, M., and Notet, J.-C., 1990. Bourbon-Lancy (Saône-et-Loire): un atelier de figurines en terre cuite gallo-romaines: les fouilles du Breuil, 1985-1986. Paris: Editions de la Maison des sciences de l'homme.		
Categories	display, iconographic,		

Image copyright

No Image Available

Artefact ID	2232	Association strength	strong
Description	Cockerel figurine	Context strength	weak
Find type	figurine	Dating strength	neutral
Material	ceramic	Overall strength	neutral
Typology			
Start date	AD100	End date	AD200
Location	Bourbon-Lancy	Department	Saône-et-Loire
Site type	urban		
Source	Rouvier-Jeanlin, M., Joly, M., and Notet, J.-C., 1990. Bourbon-Lancy (Saône-et-Loire): un atelier de figurines en terre cuite gallo-romaines: les fouilles du Breuil, 1985-1986. Paris: Editions de la Maison des sciences de l'homme.		
Categories	display, iconographic,		

Image copyright

No Image Available

Artefact ID	2233	Association strength	strong
Description	Cockerel figurine	Context strength	weak
Find type	figurine	Dating strength	neutral
Material	ceramic	Overall strength	neutral
Typology			
Start date	AD100	End date	AD200
Location	Bourbon-Lancy	Department	Saône-et-Loire
Site type	urban		
Source	Rouvier-Jeanlin, M., Joly, M., and Notet, J.-C., 1990. Bourbon-Lancy (Saône-et-Loire): un atelier de figurines en terre cuite gallo-romaines: les fouilles du Breuil, 1985-1986. Paris: Editions de la Maison des sciences de l'homme.		
Categories	display, iconographic,		

Image copyright

No Image Available

Artefact ID	2234	Association strength	strong
Description	Cockerel figurine	Context strength	weak
Find type	figurine	Dating strength	neutral
Material	ceramic	Overall strength	neutral
Typology			
Start date	AD100	End date	AD200
Location	Bourbon-Lancy	Department	Saône-et-Loire
Site type	urban		
Source	Rouvier-Jeanlin, M., Joly, M., and Notet, J.-C., 1990. Bourbon-Lancy (Saône-et-Loire): un atelier de figurines en terre cuite gallo-romaines: les fouilles du Breuil, 1985-1986. Paris: Editions de la Maison des sciences de l'homme.		
Categories	display, iconographic,		

Image copyright

No Image Available

Artefact ID	2235	Association strength	strong
Description	Cockerel figurine	Context strength	weak
Find type	figurine	Dating strength	neutral
Material	ceramic	Overall strength	neutral
Typology			
Start date	AD100	End date	AD200
Location	Bourbon-Lancy	Department	Saône-et-Loire
Site type	urban		
Source	Rouvier-Jeanlin, M., Joly, M., and Notet, J.-C., 1990. Bourbon-Lancy (Saône-et-Loire): un atelier de figurines en terre cuite gallo-romaines: les fouilles du Breuil, 1985-1986. Paris: Editions de la Maison des sciences de l'homme.		
Categories	display, iconographic,		

Image copyright

No Image Available

Artefact ID	2236	Association strength	strong
Description	Cockerel figurine	Context strength	weak
Find type	figurine	Dating strength	neutral
Material	ceramic	Overall strength	neutral
Typology			
Start date	AD100	End date	AD200
Location	Bourbon-Lancy	Department	Saône-et-Loire
Site type	urban		
Source	Rouvier-Jeanlin, M., Joly, M., and Notet, J.-C., 1990. Bourbon-Lancy (Saône-et-Loire): un atelier de figurines en terre cuite gallo-romaines: les fouilles du Breuil, 1985-1986. Paris: Editions de la Maison des sciences de l'homme.		
Categories	display, iconographic,		

Image copyright

No Image Available

Artefact ID	2237	Association strength	strong
Description	Cockerel figurine	Context strength	weak
Find type	figurine	Dating strength	neutral
Material	ceramic	Overall strength	neutral
Typology			
Start date	AD100	End date	AD200
Location	Bourbon-Lancy	Department	Saône-et-Loire
Site type	urban		
Source	Rouvier-Jeanlin, M., Joly, M., and Notet, J.-C., 1990. Bourbon-Lancy (Saône-et-Loire): un atelier de figurines en terre cuite gallo-romaines: les fouilles du Breuil, 1985-1986. Paris: Editions de la Maison des sciences de l'homme.		
Categories	display, iconographic,		

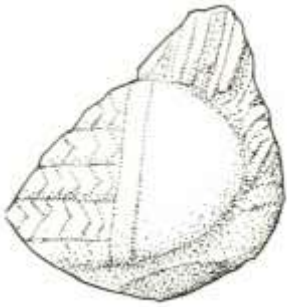

Image copyright
source, fig 38, p 105

Artefact ID	2238	Association strength	strong
Description	Cockerel figurine	Context strength	weak
Find type	figurine	Dating strength	neutral
Material	ceramic	Overall strength	neutral
Typology			
Start date	AD100	End date	AD200
Location	Bourbon-Lancy	Department	Saône-et-Loire
Site type	urban		
Source	Rouvier-Jeanlin, M., Joly, M., and Notet, J.-C., 1990. Bourbon-Lancy (Saône-et-Loire): un atelier de figurines en terre cuite gallo-romaines: les fouilles du Breuil, 1985-1986. Paris: Editions de la Maison des sciences de l'homme.		
Categories	display, iconographic,		



Image copyright
source, fig 18, p 85

Artefact ID	2239	Association strength	strong
Description	Cockerel figurine	Context strength	weak
Find type	figurine	Dating strength	neutral
Material	ceramic	Overall strength	neutral
Typology			
Start date	AD100	End date	AD200
Location	Bourbon-Lancy	Department	Saône-et-Loire
Site type	urban		
Source	Rouvier-Jeanlin, M., Joly, M., and Notet, J.-C., 1990. Bourbon-Lancy (Saône-et-Loire): un atelier de figurines en terre cuite gallo-romaines: les fouilles du Breuil, 1985-1986. Paris: Editions de la Maison des sciences de l'homme.		
Categories	display, iconographic,		

Image copyright

No Image Available

Artefact ID	2240	Association strength	strong
Description	Cockerel figurine	Context strength	weak
Find type	figurine	Dating strength	neutral
Material	ceramic	Overall strength	neutral
Typology			
Start date	AD100	End date	AD200
Location	Bourbon-Lancy	Department	Saône-et-Loire
Site type	urban		
Source	Rouvier-Jeanlin, M., Joly, M., and Notet, J.-C., 1990. Bourbon-Lancy (Saône-et-Loire): un atelier de figurines en terre cuite gallo-romaines: les fouilles du Breuil, 1985-1986. Paris: Editions de la Maison des sciences de l'homme.		
Categories	display, iconographic,		

Image copyright

No Image Available

Artefact ID	2241	Association strength	strong
Description	Cockerel figurine	Context strength	weak
Find type	figurine	Dating strength	neutral
Material	ceramic	Overall strength	neutral
Typology			
Start date	AD100	End date	AD200
Location	Bourbon-Lancy	Department	Saône-et-Loire
Site type	urban		
Source	Rouvier-Jeanlin, M., Joly, M., and Notet, J.-C., 1990. Bourbon-Lancy (Saône-et-Loire): un atelier de figurines en terre cuite gallo-romaines: les fouilles du Breuil, 1985-1986. Paris: Editions de la Maison des sciences de l'homme.		
Categories	display, iconographic,		

Image copyright

No Image Available

Artefact ID	2242	Association strength	strong
Description	Cockerel figurine	Context strength	weak
Find type	figurine	Dating strength	neutral
Material	ceramic	Overall strength	neutral
Typology			
Start date	AD100	End date	AD200
Location	Bourbon-Lancy	Department	Saône-et-Loire
Site type	urban		
Source	Rouvier-Jeanlin, M., Joly, M., and Notet, J.-C., 1990. Bourbon-Lancy (Saône-et-Loire): un atelier de figurines en terre cuite gallo-romaines: les fouilles du Breuil, 1985-1986. Paris: Editions de la Maison des sciences de l'homme.		
Categories	display, iconographic,		

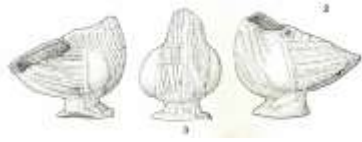

Image copyright
source, fig 38, p 105

Artefact ID	2243	Association strength	strong
Description	Cockerel figurine	Context strength	weak
Find type	figurine	Dating strength	neutral
Material	ceramic	Overall strength	neutral
Typology			
Start date	AD100	End date	AD200
Location	Bourbon-Lancy	Department	Saône-et-Loire
Site type	urban		
Source	Rouvier-Jeanlin, M., Joly, M., and Notet, J.-C., 1990. Bourbon-Lancy (Saône-et-Loire): un atelier de figurines en terre cuite gallo-romaines: les fouilles du Breuil, 1985-1986. Paris: Editions de la Maison des sciences de l'homme.		
Categories	display, iconographic,		

Image copyright

No Image Available

Artefact ID	2244	Association strength	strong
Description	Cockerel figurine	Context strength	weak
Find type	figurine	Dating strength	neutral
Material	ceramic	Overall strength	neutral
Typology			
Start date	AD100	End date	AD200
Location	Bourbon-Lancy	Department	Saône-et-Loire
Site type	urban		
Source	Rouvier-Jeanlin, M., Joly, M., and Notet, J.-C., 1990. Bourbon-Lancy (Saône-et-Loire): un atelier de figurines en terre cuite gallo-romaines: les fouilles du Breuil, 1985-1986. Paris: Editions de la Maison des sciences de l'homme.		
Categories	display, iconographic,		

Image copyright

No Image Available

Artefact ID	2245	Association strength	strong
Description	Cockerel figurine mould	Context strength	weak
Find type	mould	Dating strength	neutral
Material	ceramic	Overall strength	neutral
Typology			
Start date	AD100	End date	AD200
Location	Bourbon-Lancy	Department	Saône-et-Loire
Site type	urban		
Source	Rouvier-Jeanlin, M., Joly, M., and Notet, J.-C., 1990. Bourbon-Lancy (Saône-et-Loire): un atelier de figurines en terre cuite gallo-romaines: les fouilles du Breuil, 1985-1986. Paris: Editions de la Maison des sciences de l'homme.		
Categories	display, iconographic,		



Image copyright
source, fig 38, p 105

Artefact ID	2246	Association strength	strong
Description	Cockerel figurine archetype	Context strength	weak
Find type	figurine	Dating strength	neutral
Material	ceramic	Overall strength	neutral
Typology			
Start date	AD100	End date	AD200
Location	Bourbon-Lancy	Department	Saône-et-Loire
Site type	urban		
Source	Rouvier-Jeanlin, M., Joly, M., and Notet, J.-C., 1990. Bourbon-Lancy (Saône-et-Loire): un atelier de figurines en terre cuite gallo-romaines: les fouilles du Breuil, 1985-1986. Paris: Editions de la Maison des sciences de l'homme.		
Categories	display, iconographic,		



Image copyright
source, fig 16, p 83

Artefact ID	2247	Association strength	strong
Description	Cockerel figurine archetype	Context strength	weak
Find type	figurine	Dating strength	neutral
Material	ceramic	Overall strength	neutral
Typology			
Start date	AD100	End date	AD200
Location	Bourbon-Lancy	Department	Saône-et-Loire
Site type	urban		
Source	Rouvier-Jeanlin, M., Joly, M., and Notet, J.-C., 1990. Bourbon-Lancy (Saône-et-Loire): un atelier de figurines en terre cuite gallo-romaines: les fouilles du Breuil, 1985-1986. Paris: Editions de la Maison des sciences de l'homme.		
Categories	display, iconographic,		

Image copyright

No Image Available

Artefact ID	2248	Association strength	strong
Description	Cockerel figurine archetype	Context strength	weak
Find type	figurine	Dating strength	neutral
Material	ceramic	Overall strength	neutral
Typology			
Start date	AD100	End date	AD200
Location	Bourbon-Lancy	Department	Saône-et-Loire
Site type	urban		
Source	Rouvier-Jeanlin, M., Joly, M., and Notet, J.-C., 1990. Bourbon-Lancy (Saône-et-Loire): un atelier de figurines en terre cuite gallo-romaines: les fouilles du Breuil, 1985-1986. Paris: Editions de la Maison des sciences de l'homme.		
Categories	display, iconographic,		

Image copyright

No Image Available

Artefact ID	2249	Association strength	strong
Description	Cockerel figurine mould	Context strength	weak
Find type	mould	Dating strength	neutral
Material	ceramic	Overall strength	neutral
Typology			
Start date	AD100	End date	AD200
Location	Bourbon-Lancy	Department	Saône-et-Loire
Site type	urban		
Source	Rouvier-Jeanlin, M., Joly, M., and Notet, J.-C., 1990. Bourbon-Lancy (Saône-et-Loire): un atelier de figurines en terre cuite gallo-romaines: les fouilles du Breuil, 1985-1986. Paris: Editions de la Maison des sciences de l'homme.		
Categories	display, iconographic,		



Image copyright
source, fig 16, p 83

Artefact ID	2250	Association strength	strong
Description	Cockerel figurine mould	Context strength	weak
Find type	mould	Dating strength	neutral
Material	ceramic	Overall strength	neutral
Typology			
Start date	AD100	End date	AD200
Location	Bourbon-Lancy	Department	Saône-et-Loire
Site type	urban		
Source	Rouvier-Jeanlin, M., Joly, M., and Notet, J.-C., 1990. Bourbon-Lancy (Saône-et-Loire): un atelier de figurines en terre cuite gallo-romaines: les fouilles du Breuil, 1985-1986. Paris: Editions de la Maison des sciences de l'homme.		
Categories	display, iconographic,		

Image copyright

No Image Available

Artefact ID	2251	Association strength	weak
Description	Cockerel figurine mould	Context strength	weak
Find type	mould	Dating strength	neutral
Material	ceramic	Overall strength	weak
Typology			
Start date	AD100	End date	AD200
Location	Bourbon-Lancy	Department	Saône-et-Loire
Site type	urban		
Source	Rouvier-Jeanlin, M., Joly, M., and Notet, J.-C., 1990. Bourbon-Lancy (Saône-et-Loire): un atelier de figurines en terre cuite gallo-romaines: les fouilles du Breuil, 1985-1986. Paris: Editions de la Maison des sciences de l'homme.		
Categories	display, iconographic,		

Image copyright

No Image Available

Artefact ID	2252	Association strength	weak
Description	Cockerel figurine mould	Context strength	weak
Find type	mould	Dating strength	neutral
Material	ceramic	Overall strength	weak
Typology			
Start date	AD100	End date	AD200
Location	Bourbon-Lancy	Department	Saône-et-Loire
Site type	urban		
Source	Rouvier-Jeanlin, M., Joly, M., and Notet, J.-C., 1990. Bourbon-Lancy (Saône-et-Loire): un atelier de figurines en terre cuite gallo-romaines: les fouilles du Breuil, 1985-1986. Paris: Editions de la Maison des sciences de l'homme.		
Categories	display, iconographic,		

Image copyright

No Image Available

Artefact ID	2253	Association strength	strong
Description	Cockerel figurine	Context strength	weak
Find type	figurine	Dating strength	neutral
Material	ceramic	Overall strength	neutral
Typology			
Start date	AD100	End date	AD200
Location	Bourbon-Lancy	Department	Saône-et-Loire
Site type	urban		
Source	Rouvier-Jeanlin, M., Joly, M., and Notet, J.-C., 1990. Bourbon-Lancy (Saône-et-Loire): un atelier de figurines en terre cuite gallo-romaines: les fouilles du Breuil, 1985-1986. Paris: Editions de la Maison des sciences de l'homme.		
Categories	display, iconographic,		

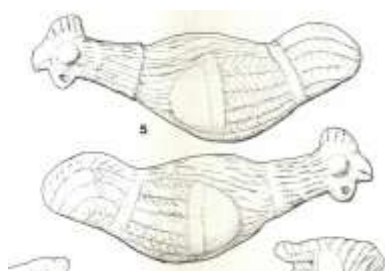

Image copyright
source, fig 38, p 105

Artefact ID	2254	Association strength	strong
Description	Cockerel figurine	Context strength	weak
Find type	figurine	Dating strength	neutral
Material	ceramic	Overall strength	neutral
Typology			
Start date	AD100	End date	AD200
Location	Bourbon-Lancy	Department	Saône-et-Loire
Site type	urban		
Source	Rouvier-Jeanlin, M., Joly, M., and Notet, J.-C., 1990. Bourbon-Lancy (Saône-et-Loire): un atelier de figurines en terre cuite gallo-romaines: les fouilles du Breuil, 1985-1986. Paris: Editions de la Maison des sciences de l'homme.		
Categories	display, iconographic,		

Image copyright

No Image Available

Artefact ID	2255	Association strength	strong
Description	Cockerel figurine	Context strength	weak
Find type	figurine	Dating strength	neutral
Material	ceramic	Overall strength	neutral
Typology			
Start date	AD100	End date	AD200
Location	Bourbon-Lancy	Department	Saône-et-Loire
Site type	urban		
Source	Rouvier-Jeanlin, M., Joly, M., and Notet, J.-C., 1990. Bourbon-Lancy (Saône-et-Loire): un atelier de figurines en terre cuite gallo-romaines: les fouilles du Breuil, 1985-1986. Paris: Editions de la Maison des sciences de l'homme.		
Categories	display, iconographic,		

Image copyright

No Image Available

Artefact ID	2256	Association strength	strong
Description	Cockerel figurine	Context strength	weak
Find type	figurine	Dating strength	neutral
Material	ceramic	Overall strength	neutral
Typology			
Start date	AD100	End date	AD200
Location	Bourbon-Lancy	Department	Saône-et-Loire
Site type	urban		
Source	Rouvier-Jeanlin, M., Joly, M., and Notet, J.-C., 1990. Bourbon-Lancy (Saône-et-Loire): un atelier de figurines en terre cuite gallo-romaines: les fouilles du Breuil, 1985-1986. Paris: Editions de la Maison des sciences de l'homme.		
Categories	display, iconographic,		

Image copyright

No Image Available

Artefact ID	2257	Association strength	strong
Description	Cockerel figurine	Context strength	weak
Find type	figurine	Dating strength	neutral
Material	ceramic	Overall strength	neutral
Typology			
Start date	AD100	End date	AD200
Location	Bourbon-Lancy	Department	Saône-et-Loire
Site type	urban		
Source	Rouvier-Jeanlin, M., Joly, M., and Notet, J.-C., 1990. Bourbon-Lancy (Saône-et-Loire): un atelier de figurines en terre cuite gallo-romaines: les fouilles du Breuil, 1985-1986. Paris: Editions de la Maison des sciences de l'homme.		
Categories	display, iconographic,		

Image copyright

No Image Available

Artefact ID	2258	Association strength	strong
Description	Cockerel figurine	Context strength	weak
Find type	figurine	Dating strength	neutral
Material	ceramic	Overall strength	neutral
Typology			
Start date	AD100	End date	AD200
Location	Bourbon-Lancy	Department	Saône-et-Loire
Site type	urban		
Source	Rouvier-Jeanlin, M., Joly, M., and Notet, J.-C., 1990. Bourbon-Lancy (Saône-et-Loire): un atelier de figurines en terre cuite gallo-romaines: les fouilles du Breuil, 1985-1986. Paris: Editions de la Maison des sciences de l'homme.		
Categories	display, iconographic,		

Image copyright

No Image Available

Artefact ID	2259	Association strength	strong
Description	Cockerel figurine	Context strength	weak
Find type	figurine	Dating strength	neutral
Material	ceramic	Overall strength	neutral
Typology			
Start date	AD100	End date	AD200
Location	Bourbon-Lancy	Department	Saône-et-Loire
Site type	urban		
Source	Rouvier-Jeanlin, M., Joly, M., and Notet, J.-C., 1990. Bourbon-Lancy (Saône-et-Loire): un atelier de figurines en terre cuite gallo-romaines: les fouilles du Breuil, 1985-1986. Paris: Editions de la Maison des sciences de l'homme.		
Categories	display, iconographic,		

Image copyright

No Image Available

Artefact ID	2260	Association strength	neutral
Description	Cockerel figurine	Context strength	weak
Find type	figurine	Dating strength	neutral
Material	ceramic	Overall strength	weak
Typology			
Start date	AD100	End date	AD200
Location	Bourbon-Lancy	Department	Saône-et-Loire
Site type	urban		
Source	Rouvier-Jeanlin, M., Joly, M., and Notet, J.-C., 1990. Bourbon-Lancy (Saône-et-Loire): un atelier de figurines en terre cuite gallo-romaines: les fouilles du Breuil, 1985-1986. Paris: Editions de la Maison des sciences de l'homme.		
Categories	display, iconographic,		

Image copyright

No Image Available

Artefact ID	2261	Association strength	strong
Description	Cockerel figurine	Context strength	neutral
Find type	figurine	Dating strength	neutral
Material	ceramic	Overall strength	neutral
Typology			
Start date	AD100	End date	AD200
Location	Bourbon-Lancy	Department	Saône-et-Loire
Site type	urban		
Source	Rouvier-Jeanlin, M., Joly, M., and Notet, J.-C., 1990. Bourbon-Lancy (Saône-et-Loire): un atelier de figurines en terre cuite gallo-romaines: les fouilles du Breuil, 1985-1986. Paris: Editions de la Maison des sciences de l'homme.		
Categories	display, iconographic,		

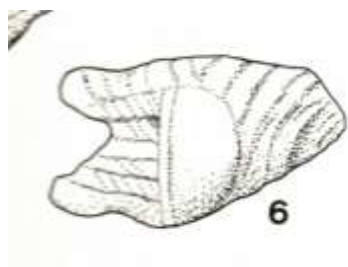

Image copyright
source, fig 38, p 105

Artefact ID	2262	Association strength	neutral
Description	Cockerel figurine	Context strength	weak
Find type	figurine	Dating strength	neutral
Material	ceramic	Overall strength	neutral
Typology			
Start date	AD100	End date	AD200
Location	Bourbon-Lancy	Department	Saône-et-Loire
Site type	urban		
Source	Rouvier-Jeanlin, M., Joly, M., and Notet, J.-C., 1990. Bourbon-Lancy (Saône-et-Loire): un atelier de figurines en terre cuite gallo-romaines: les fouilles du Breuil, 1985-1986. Paris: Editions de la Maison des sciences de l'homme.		
Categories	display, iconographic,		



Image copyright
source, fig 17, p 84

Artefact ID	2263	Association strength	neutral
Description	Cockerel figurine	Context strength	weak
Find type	figurine	Dating strength	neutral
Material	ceramic	Overall strength	neutral
Typology			
Start date	AD100	End date	AD200
Location	Bourbon-Lancy	Department	Saône-et-Loire
Site type	urban		
Source	Rouvier-Jeanlin, M., Joly, M., and Notet, J.-C., 1990. Bourbon-Lancy (Saône-et-Loire): un atelier de figurines en terre cuite gallo-romaines: les fouilles du Breuil, 1985-1986. Paris: Editions de la Maison des sciences de l'homme.		
Categories	display, iconographic,		



Image copyright
source, fig 17, p 84

Artefact ID	2264	Association strength	strong
Description	Cockerel figurine	Context strength	weak
Find type	figurine	Dating strength	neutral
Material	ceramic	Overall strength	neutral
Typology			
Start date	AD100	End date	AD200
Location	Bourbon-Lancy	Department	Saône-et-Loire
Site type	urban		
Source	Rouvier-Jeanlin, M., Joly, M., and Notet, J.-C., 1990. Bourbon-Lancy (Saône-et-Loire): un atelier de figurines en terre cuite gallo-romaines: les fouilles du Breuil, 1985-1986. Paris: Editions de la Maison des sciences de l'homme.		
Categories	display, iconographic,		



Image copyright
source, fig 17, p 84

Artefact ID	2265	Association strength	weak
Description	Cockerel figurine mould	Context strength	weak
Find type	mould	Dating strength	neutral
Material	ceramic	Overall strength	weak
Typology			
Start date	AD100	End date	AD200
Location	Bourbon-Lancy	Department	Saône-et-Loire
Site type	urban		
Source	Rouvier-Jeanlin, M., Joly, M., and Notet, J.-C., 1990. Bourbon-Lancy (Saône-et-Loire): un atelier de figurines en terre cuite gallo-romaines: les fouilles du Breuil, 1985-1986. Paris: Editions de la Maison des sciences de l'homme.		
Categories	display, iconographic,		

Image copyright

No Image Available

Artefact ID	2266	Association strength	neutral
Description	Cockerel figurine mould	Context strength	weak
Find type	mould	Dating strength	neutral
Material	ceramic	Overall strength	neutral
Typology			
Start date	AD100	End date	AD200
Location	Bourbon-Lancy	Department	Saône-et-Loire
Site type	urban		
Source	Rouvier-Jeanlin, M., Joly, M., and Notet, J.-C., 1990. Bourbon-Lancy (Saône-et-Loire): un atelier de figurines en terre cuite gallo-romaines: les fouilles du Breuil, 1985-1986. Paris: Editions de la Maison des sciences de l'homme.		
Categories	display, iconographic,		

Image copyright

No Image Available

Artefact ID	2267	Association strength	weak
Description	Cockerel figurine mould	Context strength	weak
Find type	mould	Dating strength	neutral
Material	ceramic	Overall strength	weak
Typology			
Start date	AD100	End date	AD200
Location	Bourbon-Lancy	Department	Saône-et-Loire
Site type	urban		
Source	Rouvier-Jeanlin, M., Joly, M., and Notet, J.-C., 1990. Bourbon-Lancy (Saône-et-Loire): un atelier de figurines en terre cuite gallo-romaines: les fouilles du Breuil, 1985-1986. Paris: Editions de la Maison des sciences de l'homme.		
Categories	display, iconographic,		

Image copyright

No Image Available

Artefact ID	2268	Association strength	weak
Description	Cockerel figurine mould	Context strength	weak
Find type	mould	Dating strength	neutral
Material	ceramic	Overall strength	weak
Typology			
Start date	AD100	End date	AD200
Location	Bourbon-Lancy	Department	Saône-et-Loire
Site type	urban		
Source	Rouvier-Jeanlin, M., Joly, M., and Notet, J.-C., 1990. Bourbon-Lancy (Saône-et-Loire): un atelier de figurines en terre cuite gallo-romaines: les fouilles du Breuil, 1985-1986. Paris: Editions de la Maison des sciences de l'homme.		
Categories	display, iconographic,		

Image copyright

No Image Available

Artefact ID	2269	Association strength	weak
Description	Cockerel figurine mould	Context strength	weak
Find type	mould	Dating strength	neutral
Material	ceramic	Overall strength	weak
Typology			
Start date	AD100	End date	AD200
Location	Bourbon-Lancy	Department	Saône-et-Loire
Site type	urban		
Source	Rouvier-Jeanlin, M., Joly, M., and Notet, J.-C., 1990. Bourbon-Lancy (Saône-et-Loire): un atelier de figurines en terre cuite gallo-romaines: les fouilles du Breuil, 1985-1986. Paris: Editions de la Maison des sciences de l'homme.		
Categories	display, iconographic,		

Image copyright

No Image Available

Artefact ID	2270	Association strength	weak
Description	Cockerel figurine mould	Context strength	weak
Find type	mould	Dating strength	neutral
Material	ceramic	Overall strength	weak
Typology			
Start date	AD100	End date	AD200
Location	Bourbon-Lancy	Department	Saône-et-Loire
Site type	urban		
Source	Rouvier-Jeanlin, M., Joly, M., and Notet, J.-C., 1990. Bourbon-Lancy (Saône-et-Loire): un atelier de figurines en terre cuite gallo-romaines: les fouilles du Breuil, 1985-1986. Paris: Editions de la Maison des sciences de l'homme.		
Categories	display, iconographic,		

Image copyright

No Image Available

Artefact ID	2271	Association strength	neutral
Description	Cockerel figurine	Context strength	weak
Find type	figurine	Dating strength	neutral
Material	ceramic	Overall strength	weak
Typology			
Start date	AD100	End date	AD200
Location	Bourbon-Lancy	Department	Saône-et-Loire
Site type	urban		
Source	Rouvier-Jeanlin, M., Joly, M., and Notet, J.-C., 1990. Bourbon-Lancy (Saône-et-Loire): un atelier de figurines en terre cuite gallo-romaines: les fouilles du Breuil, 1985-1986. Paris: Editions de la Maison des sciences de l'homme.		
Categories	display, iconographic,		

Image copyright

source, fig 19, p 86



Artefact ID	2272	Association strength	weak
Description	Cockerel figurine	Context strength	weak
Find type	figurine	Dating strength	neutral
Material	ceramic	Overall strength	weak
Typology			
Start date	AD100	End date	AD200
Location	Bourbon-Lancy	Department	Saône-et-Loire
Site type	urban		
Source	Rouvier-Jeanlin, M., Joly, M., and Notet, J.-C., 1990. Bourbon-Lancy (Saône-et-Loire): un atelier de figurines en terre cuite gallo-romaines: les fouilles du Breuil, 1985-1986. Paris: Editions de la Maison des sciences de l'homme.		
Categories	display, iconographic,		

Image copyright

No Image Available

Artefact ID	2273	Association strength	strong
Description	Cockerel figurine	Context strength	weak
Find type	figurine	Dating strength	neutral
Material	ceramic	Overall strength	neutral
Typology			
Start date	AD100	End date	AD200
Location	Bourbon-Lancy	Department	Saône-et-Loire
Site type	urban		
Source	Rouvier-Jeanlin, M., Joly, M., and Notet, J.-C., 1990. Bourbon-Lancy (Saône-et-Loire): un atelier de figurines en terre cuite gallo-romaines: les fouilles du Breuil, 1985-1986. Paris: Editions de la Maison des sciences de l'homme.		
Categories	display, iconographic,		

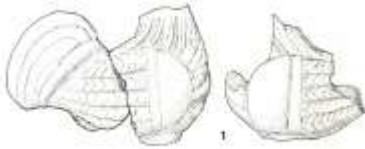

Image copyright
source, fig 38, p 105

Artefact ID	2274	Association strength	weak
Description	Cockerel figurine	Context strength	weak
Find type	figurine	Dating strength	neutral
Material	ceramic	Overall strength	weak
Typology			
Start date	AD100	End date	AD200
Location	Bourbon-Lancy	Department	Saône-et-Loire
Site type	urban		
Source	Rouvier-Jeanlin, M., Joly, M., and Notet, J.-C., 1990. Bourbon-Lancy (Saône-et-Loire): un atelier de figurines en terre cuite gallo-romaines: les fouilles du Breuil, 1985-1986. Paris: Editions de la Maison des sciences de l'homme.		
Categories	display, iconographic,		

Image copyright

No Image Available

Artefact ID	2275	Association strength	weak
Description	Cockerel figurine	Context strength	weak
Find type	figurine	Dating strength	neutral
Material	ceramic	Overall strength	weak
Typology			
Start date	AD100	End date	AD200
Location	Bourbon-Lancy	Department	Saône-et-Loire
Site type	urban		
Source	Rouvier-Jeanlin, M., Joly, M., and Notet, J.-C., 1990. Bourbon-Lancy (Saône-et-Loire): un atelier de figurines en terre cuite gallo-romaines: les fouilles du Breuil, 1985-1986. Paris: Editions de la Maison des sciences de l'homme.		
Categories	display, iconographic,		

Image copyright

No Image Available

Artefact ID	2276	Association strength	neutral
Description	Cockerel figurine	Context strength	weak
Find type	figurine	Dating strength	neutral
Material	ceramic	Overall strength	neutral
Typology			
Start date	AD100	End date	AD200
Location	Bourbon-Lancy	Department	Saône-et-Loire
Site type	urban		
Source	Rouvier-Jeanlin, M., Joly, M., and Notet, J.-C., 1990. Bourbon-Lancy (Saône-et-Loire): un atelier de figurines en terre cuite gallo-romaines: les fouilles du Breuil, 1985-1986. Paris: Editions de la Maison des sciences de l'homme.		
Categories	display, iconographic,		

Image copyright

No Image Available

Artefact ID	2277	Association strength	neutral
Description	Cockerel figurine	Context strength	weak
Find type	figurine	Dating strength	neutral
Material	ceramic	Overall strength	neutral
Typology			
Start date	AD100	End date	AD200
Location	Bourbon-Lancy	Department	Saône-et-Loire
Site type	urban		
Source	Rouvier-Jeanlin, M., Joly, M., and Notet, J.-C., 1990. Bourbon-Lancy (Saône-et-Loire): un atelier de figurines en terre cuite gallo-romaines: les fouilles du Breuil, 1985-1986. Paris: Editions de la Maison des sciences de l'homme.		
Categories	display, iconographic,		

Image copyright

No Image Available

Artefact ID	2278	Association strength	strong
Description	Chicken figurine	Context strength	weak
Find type	figurine	Dating strength	neutral
Material	ceramic	Overall strength	neutral
Typology			
Start date	AD100	End date	AD200
Location	Bourbon-Lancy	Department	Saône-et-Loire
Site type	urban		
Source	Rouvier-Jeanlin, M., Joly, M., and Notet, J.-C., 1990. Bourbon-Lancy (Saône-et-Loire): un atelier de figurines en terre cuite gallo-romaines: les fouilles du Breuil, 1985-1986. Paris: Editions de la Maison des sciences de l'homme.		
Categories	display, iconographic,		



Image copyright
source, fig 19, p 86

Artefact ID	2279	Association strength	strong
Description	Chicken figurine mould	Context strength	weak
Find type	mould	Dating strength	neutral
Material	ceramic	Overall strength	neutral
Typology			
Start date	AD100	End date	AD200
Location	Bourbon-Lancy	Department	Saône-et-Loire
Site type	urban		
Source	Rouvier-Jeanlin, M., Joly, M., and Notet, J.-C., 1990. Bourbon-Lancy (Saône-et-Loire): un atelier de figurines en terre cuite gallo-romaines: les fouilles du Breuil, 1985-1986. Paris: Editions de la Maison des sciences de l'homme.		
Categories	display, iconographic,		

Image copyright

No Image Available

Artefact ID	2280	Association strength	strong
Description	Chicken figurine mould	Context strength	weak
Find type	mould	Dating strength	neutral
Material	ceramic	Overall strength	neutral
Typology			
Start date	AD100	End date	AD200
Location	Bourbon-Lancy	Department	Saône-et-Loire
Site type	urban		
Source	Rouvier-Jeanlin, M., Joly, M., and Notet, J.-C., 1990. Bourbon-Lancy (Saône-et-Loire): un atelier de figurines en terre cuite gallo-romaines: les fouilles du Breuil, 1985-1986. Paris: Editions de la Maison des sciences de l'homme.		
Categories	display, iconographic,		

Image copyright

No Image Available

Artefact ID	2281	Association strength	strong
Description	Chicken figurine	Context strength	weak
Find type	figurine	Dating strength	neutral
Material	ceramic	Overall strength	neutral
Typology			
Start date	AD100	End date	AD200
Location	Bourbon-Lancy	Department	Saône-et-Loire
Site type	urban		
Source	Rouvier-Jeanlin, M., Joly, M., and Notet, J.-C., 1990. Bourbon-Lancy (Saône-et-Loire): un atelier de figurines en terre cuite gallo-romaines: les fouilles du Breuil, 1985-1986. Paris: Editions de la Maison des sciences de l'homme.		
Categories	display, iconographic,		

Image copyright
source, fig 19, p 86



Artefact ID	2282	Association strength	strong
Description	Chicken figurine	Context strength	weak
Find type	figurine	Dating strength	neutral
Material	ceramic	Overall strength	neutral
Typology			
Start date	AD100	End date	AD200
Location	Bourbon-Lancy	Department	Saône-et-Loire
Site type	urban		
Source	Rouvier-Jeanlin, M., Joly, M., and Notet, J.-C., 1990. Bourbon-Lancy (Saône-et-Loire): un atelier de figurines en terre cuite gallo-romaines: les fouilles du Breuil, 1985-1986. Paris: Editions de la Maison des sciences de l'homme.		
Categories	display, iconographic,		

Image copyright

No Image Available

Artefact ID	2283	Association strength	strong
Description	Chicken figurine	Context strength	weak
Find type	figurine	Dating strength	neutral
Material	ceramic	Overall strength	neutral
Typology			
Start date	AD100	End date	AD200
Location	Bourbon-Lancy	Department	Saône-et-Loire
Site type	urban		
Source	Rouvier-Jeanlin, M., Joly, M., and Notet, J.-C., 1990. Bourbon-Lancy (Saône-et-Loire): un atelier de figurines en terre cuite gallo-romaines: les fouilles du Breuil, 1985-1986. Paris: Editions de la Maison des sciences de l'homme.		
Categories	display, iconographic,		

Image copyright

No Image Available

Artefact ID	2284	Association strength	strong
Description	Chicken figurine	Context strength	weak
Find type	figurine	Dating strength	neutral
Material	ceramic	Overall strength	neutral
Typology			
Start date	AD100	End date	AD200
Location	Bourbon-Lancy	Department	Saône-et-Loire
Site type	urban		
Source	Rouvier-Jeanlin, M., Joly, M., and Notet, J.-C., 1990. Bourbon-Lancy (Saône-et-Loire): un atelier de figurines en terre cuite gallo-romaines: les fouilles du Breuil, 1985-1986. Paris: Editions de la Maison des sciences de l'homme.		
Categories	display, iconographic,		

Image copyright

No Image Available

Artefact ID	2285	Association strength	strong
Description	Chicken figurine	Context strength	weak
Find type	figurine	Dating strength	neutral
Material	ceramic	Overall strength	neutral
Typology			
Start date	AD100	End date	AD200
Location	Bourbon-Lancy	Department	Saône-et-Loire
Site type	urban		
Source	Rouvier-Jeanlin, M., Joly, M., and Notet, J.-C., 1990. Bourbon-Lancy (Saône-et-Loire): un atelier de figurines en terre cuite gallo-romaines: les fouilles du Breuil, 1985-1986. Paris: Editions de la Maison des sciences de l'homme.		
Categories	display, iconographic,		



Image copyright
source, fig 37, p 104

No Image Available

Image copyright
source, fig 16, p 83

Artefact ID	2286	Association strength	weak
Description	Chicken figurine	Context strength	weak
Find type	figurine	Dating strength	neutral
Material	ceramic	Overall strength	weak
Typology			
Start date	AD100	End date	AD200
Location	Bourbon-Lancy	Department	Saône-et-Loire
Site type	urban		
Source	Rouvier-Jeanlin, M., Joly, M., and Notet, J.-C., 1990. Bourbon-Lancy (Saône-et-Loire): un atelier de figurines en terre cuite gallo-romaines: les fouilles du Breuil, 1985-1986. Paris: Editions de la Maison des sciences de l'homme.		
Categories	display, iconographic,		

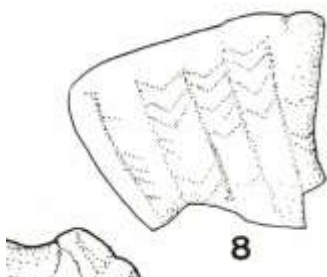

Image copyright
source, fig 38, p 105

Artefact ID	2287	Association strength	neutral
Description	Chicken figurine	Context strength	weak
Find type	figurine	Dating strength	neutral
Material	ceramic	Overall strength	neutral
Typology			
Start date	AD100	End date	AD200
Location	Bourbon-Lancy	Department	Saône-et-Loire
Site type	urban		
Source	Rouvier-Jeanlin, M., Joly, M., and Notet, J.-C., 1990. Bourbon-Lancy (Saône-et-Loire): un atelier de figurines en terre cuite gallo-romaines: les fouilles du Breuil, 1985-1986. Paris: Editions de la Maison des sciences de l'homme.		
Categories	display, iconographic,		

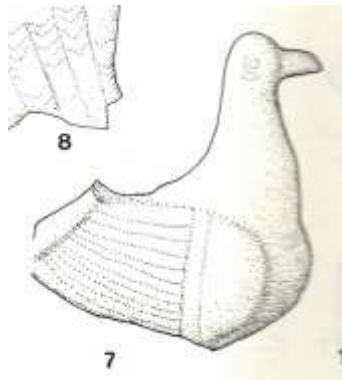

Image copyright
source, fig 38, p 105

Artefact ID	2288	Association strength	neutral
Description	Chicken figurine	Context strength	weak
Find type	figurine	Dating strength	neutral
Material	ceramic	Overall strength	weak
Typology			
Start date	AD100	End date	AD200
Location	Bourbon-Lancy	Department	Saône-et-Loire
Site type	urban		
Source	Rouvier-Jeanlin, M., Joly, M., and Notet, J.-C., 1990. Bourbon-Lancy (Saône-et-Loire): un atelier de figurines en terre cuite gallo-romaines: les fouilles du Breuil, 1985-1986. Paris: Editions de la Maison des sciences de l'homme.		
Categories	display, iconographic,		

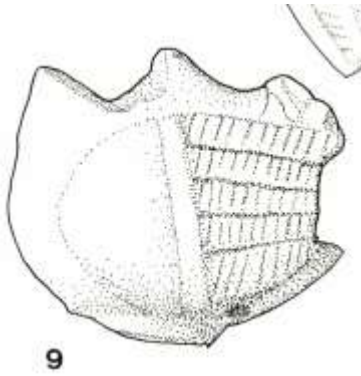

Image copyright
source, fig 38, p 105

Artefact ID	2289	Association strength	neutral
Description	Chicken figurine	Context strength	weak
Find type	figurine	Dating strength	neutral
Material	ceramic	Overall strength	weak
Typology			
Start date	AD100	End date	AD200
Location	Bourbon-Lancy	Department	Saône-et-Loire
Site type	urban		
Source	Rouvier-Jeanlin, M., Joly, M., and Notet, J.-C., 1990. Bourbon-Lancy (Saône-et-Loire): un atelier de figurines en terre cuite gallo-romaines: les fouilles du Breuil, 1985-1986. Paris: Editions de la Maison des sciences de l'homme.		
Categories	display, iconographic,		

Image copyright

**No Image
Available**

Artefact ID	2290	Association strength	weak
Description	Chicken figurine	Context strength	weak
Find type	figurine	Dating strength	neutral
Material	ceramic	Overall strength	weak
Typology			
Start date	AD100	End date	AD200
Location	Bourbon-Lancy	Department	Saône-et-Loire
Site type	urban		
Source	Rouvier-Jeanlin, M., Joly, M., and Notet, J.-C., 1990. Bourbon-Lancy (Saône-et-Loire): un atelier de figurines en terre cuite gallo-romaines: les fouilles du Breuil, 1985-1986. Paris: Editions de la Maison des sciences de l'homme.		
Categories	display, iconographic,		

Image copyright

No Image Available

Artefact ID	2291	Association strength	strong
Description	Cockerel lamp	Context strength	neutral
Find type	lamp	Dating strength	weak
Material	ceramic	Overall strength	neutral
Typology	Deneauve VII A		
Start date	AD1	End date	AD200
Location	Les Martys	Department	Aude
Site type	urban		
Source	Domergue, C., 1993. Un Centre sidérurgique romain de la Montagne noire: le domaine des Forges (Les Martys, Aude). Montpellier: Editions du Centre National de la Recherche Scientifique.		
Categories	iconographic, plant,		



Image copyright
source, p 81



Image copyright
source, fig 32, p 79

Artefact ID	2292	Association strength	strong
Description	Cockerel lamp	Context strength	neutral
Find type	lamp	Dating strength	weak
Material	ceramic	Overall strength	neutral
Typology	Deneauve VII A		
Start date	AD1	End date	AD200
Location	Les Martys	Department	Aude
Site type	urban		
Source	Domergue, C., 1993. Un Centre sidérurgique romain de la Montagne noire: le domaine des Forges (Les Martys, Aude). Montpellier: Editions du Centre National de la Recherche Scientifique.		
Categories	iconographic,		

Image copyright

No Image Available

Artefact ID	2293	Association strength	strong
Description	Cockerel lamp	Context strength	neutral
Find type	lamp	Dating strength	weak
Material	ceramic	Overall strength	neutral
Typology	Deneauve VII A		
Start date	AD1	End date	AD200
Location	Les Martys	Department	Aude
Site type	urban		
Source	Domergue, C., 1993. Un Centre sidérurgique romain de la Montagne noire: le domaine des Forges (Les Martys, Aude). Montpellier: Editions du Centre National de la Recherche Scientifique.		
Categories	iconographic, plant,		

Image copyright

No Image Available

Artefact ID	2294	Association strength	strong
Description	Two cockerels brooch	Context strength	weak
Find type	brooch	Dating strength	weak
Material	copper alloy	Overall strength	weak
Typology			
Start date	AD100	End date	AD400
Location	Paris	Department	Paris
Site type	urban		
Source	De Montgolfier, B., 1990. Paris de la Préhistoire au Moyen Age. Paris: Bulletin du Musée Carnavalet.		
Categories	adornment, iconographic,		



Image copyright
source, p 38

Artefact ID	2295	Association strength	strong
Description	Cockerel figurine	Context strength	weak
Find type	figurine	Dating strength	weak
Material	ceramic	Overall strength	weak
Typology			
Start date		End date	
Location	Paris	Department	Paris
Site type	urban		
Source	De Montgolfier, B., 1990. Paris de la Préhistoire au Moyen Age. Paris: Bulletin du Musée Carnavalet.		
Categories	display, iconographic,		



Image copyright

Camuset-le Porzou, F., 1984. *Figurines Gallo-Romaines en Terre Cuite*. Paris: Paris-Musées, p 81



Image copyright

source, p 39



Image copyright

Camuset-le Porzou, F., 1984. *Figurines Gallo-Romaines en Terre Cuite*. Paris: Paris-Musées, p 80

Artefact ID	2296	Association strength	strong
Description	Wall painting	Context strength	strong
Find type	painting	Dating strength	weak
Material	plaster	Overall strength	neutral
Typology			
Start date	AD1	End date	AD100
Location	Lyon	Department	Lyon
Site type	urban		
Source	Plassot, E., 1995. Le quartier Saint-Pierre, la Maison aux Xenia. In: Delaval, E., Bellon, C., Chastel, J., Plassot, E., and Tranoy, L., eds. <i>Vaise, un quartier de Lyon antique</i> . Lyon: Ministère de la Culture, 73-129.		
Categories	animal, display, iconographic, plant,		



Image copyright
source, fig 88, p 112

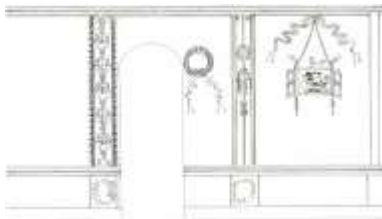

Image copyright
Barbet, A., 2008. La Peinture Murale en Gaule Romaine. Paris: Éditions A. et J. Picard. Fig 188, p 135.

Artefact ID	2297	Association strength	strong
Description	Mercury vase	Context strength	weak
Find type	pottery	Dating strength	weak
Material	ceramic	Overall strength	weak
Typology			
Start date		End date	
Location		Department	
Site type			
Source	Allmer, A. and Dissard, P., 1888. Trion, antiquités découvertes en 1885,1886 et antérieurement au quartier de Lyon dit de Trion, seconde partie: archéologie. Lyon: Association Typographique.		
Categories	consumption, human, iconographic, religion,		



Image copyright
source, p 481

Artefact ID	2298	Association strength	strong
Description	Mercury vase	Context strength	weak
Find type	pottery	Dating strength	weak
Material	ceramic	Overall strength	weak
Typology			
Start date	End date		
Location	Department		
Site type			
Source	Allmer, A. and Dissard, P., 1888. Trion, antiquités découvertes en 1885,1886 et antérieurement au quartier de Lyon dit de Trion, seconde partie: archéologie. Lyon: Association Typographique.		
Categories	consumption, human, iconographic, religion,		



Image copyright source, p 482

Artefact ID	2299	Association strength	neutral
Description	Man and cockerel intaglio	Context strength	weak
Find type	intaglio	Dating strength	weak
Material	stone	Overall strength	weak
Typology			
Start date	End date		
Location	Nuits-Saint-Georges	Department	Côte-d'Or
Site type	religious		
Source	Pommeret, C., 2001. Le sanctuaire antique des Bolards à Nuits-Saint-Georges (Côte-d'Or). Dijon: Revue Archéologie d l'Est.		
Categories	adornment, human, iconographic,		



Image copyright source, pl 2d, p 87

Artefact ID	2300	Association strength	neutral
Description	Cockerel figurine	Context strength	weak
Find type	figurine	Dating strength	weak
Material	ceramic	Overall strength	weak
Typology			
Start date		End date	
Location	Nuits-Saint-Georges	Department	Côte-d'Or
Site type	religious		
Source	Jeanlin, M., 2001. Les figurines en terre cuite. In: Pommeret, C., ed. Le sanctuaire antique des Bolards à Nuits-Saint-Georges (Côte-d'Or). Dijon: Revue Archéologie d l'Est, 197-238.		
Categories	display, iconographic,		

Image copyright

No Image Available

Artefact ID	2301	Association strength	neutral
Description	Cockerel figurine	Context strength	weak
Find type	figurine	Dating strength	weak
Material	ceramic	Overall strength	weak
Typology			
Start date		End date	
Location	Nuits-Saint-Georges	Department	Côte-d'Or
Site type	religious		
Source	Jeanlin, M., 2001. Les figurines en terre cuite. In: Pommeret, C., ed. Le sanctuaire antique des Bolards à Nuits-Saint-Georges (Côte-d'Or). Dijon: Revue Archéologie d l'Est, 197-238.		
Categories	display, iconographic,		

Image copyright

No Image Available

Artefact ID	2302	Association strength	strong
Description	Cockerel figurine	Context strength	neutral
Find type	figurine	Dating strength	weak
Material	ceramic	Overall strength	neutral
Typology			

Start date	End date
------------	----------

Location	Nuits-Saint-Georges	Department	Côte-d'Or
----------	---------------------	------------	-----------

Site type	religious
-----------	-----------

Source	Jeanlin, M., 2001. Les figurines en terre cuite. In: Pommeret, C., ed. Le sanctuaire antique des Bolards à Nuits-Saint-Georges (Côte-d'Or). Dijon: Revue Archéologie d l'Est, 197-238.
--------	--

Categories	display, iconographic,
------------	------------------------

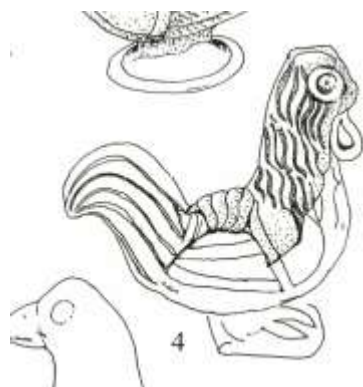

Image copyright
source, fig 11, p 221

Artefact ID	2303	Association strength	neutral
Description	Cockerel figurine	Context strength	weak
Find type	figurine	Dating strength	weak
Material	ceramic	Overall strength	weak
Typology			

Start date	End date
------------	----------

Location	Nuits-Saint-Georges	Department	Côte-d'Or
----------	---------------------	------------	-----------

Site type	religious
-----------	-----------

Source	Jeanlin, M., 2001. Les figurines en terre cuite. In: Pommeret, C., ed. Le sanctuaire antique des Bolards à Nuits-Saint-Georges (Côte-d'Or). Dijon: Revue Archéologie d l'Est, 197-238.
--------	--

Categories	display, iconographic,
------------	------------------------

Image copyright

**No Image
Available**

Artefact ID	2304	Association strength	neutral
Description	Cockerel figurine	Context strength	weak
Find type	figurine	Dating strength	weak
Material	ceramic	Overall strength	weak
Typology			
Start date		End date	
Location	Nuits-Saint-Georges	Department	Côte-d'Or
Site type	religious		
Source	Jeanlin, M., 2001. Les figurines en terre cuite. In: Pommeret, C., ed. Le sanctuaire antique des Bolards à Nuits-Saint-Georges (Côte-d'Or). Dijon: Revue Archéologie d l'Est, 197-238.		
Categories	display, iconographic,		

Image copyright

No Image Available

Artefact ID	2305	Association strength	neutral
Description	Chicken figurine	Context strength	neutral
Find type	figurine	Dating strength	weak
Material	ceramic	Overall strength	neutral
Typology			
Start date		End date	
Location	Nuits-Saint-Georges	Department	Côte-d'Or
Site type	religious		
Source	Jeanlin, M., 2001. Les figurines en terre cuite. In: Pommeret, C., ed. Le sanctuaire antique des Bolards à Nuits-Saint-Georges (Côte-d'Or). Dijon: Revue Archéologie d l'Est, 197-238.		
Categories	display, iconographic,		

Image copyright
source, fig 13, p 225

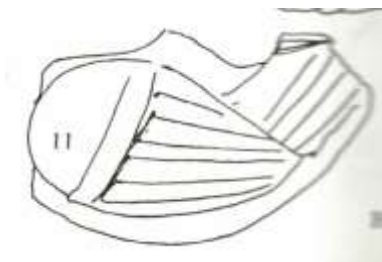

Artefact ID	2306	Association strength	neutral
Description	Chicken figurine	Context strength	weak
Find type	figurine	Dating strength	weak
Material	ceramic	Overall strength	weak
Typology			
Start date		End date	
Location	Nuits-Saint-Georges	Department	Côte-d'Or
Site type	religious		
Source	Jeanlin, M., 2001. Les figurines en terre cuite. In: Pommeret, C., ed. Le sanctuaire antique des Bolards à Nuits-Saint-Georges (Côte-d'Or). Dijon: Revue Archéologie d l'Est, 197-238.		
Categories	display, iconographic,		

Image copyright

No Image Available

Artefact ID	2307	Association strength	neutral
Description	Chicken figurine mould	Context strength	weak
Find type	mould	Dating strength	weak
Material	ceramic	Overall strength	weak
Typology			
Start date		End date	
Location	Toulon-sur-Allier	Department	Allier
Site type	urban		
Source	Jeanlin-Rouvier, M., 1972. Les Figurines Gallo-Romaines en Terre Cuite au Musée des Antiquités Nationales. Paris: Éditions du Centre National de la Recherche Scientifique.		
Categories	display, iconographic,		

Image copyright
source, pl 1155



Artefact ID	2308	Association strength	neutral
Description	Chicken figurine	Context strength	weak
Find type	figurine	Dating strength	weak
Material	ceramic	Overall strength	weak
Typology			
Start date		End date	
Location	Saint-Pourçain-sur-Besbr	Department	Allier
Site type			
Source	Jeanlin-Rouvier, M., 1972. Les Figurines Gallo-Romaines en Terre Cuite au Musée des Antiquités Nationales. Paris: Éditions du Centre National de la Recherche Scientifique.		
Categories	display, iconographic,		



Image copyright
source, pl 1156

Artefact ID	2309	Association strength	neutral
Description	Chicken figurine	Context strength	weak
Find type	figurine	Dating strength	weak
Material	ceramic	Overall strength	weak
Typology			
Start date		End date	
Location	Vichy	Department	Allier
Site type	urban		
Source	Jeanlin-Rouvier, M., 1972. Les Figurines Gallo-Romaines en Terre Cuite au Musée des Antiquités Nationales. Paris: Éditions du Centre National de la Recherche Scientifique.		
Categories	display, iconographic,		



Image copyright
source, pl 1157

Artefact ID	2310	Association strength	neutral
Description	Chicken figurine	Context strength	weak
Find type	figurine	Dating strength	weak
Material	ceramic	Overall strength	weak
Typology			
Start date		End date	
Location	Mâcon	Department	Saône-et-Loire
Site type	urban		
Source	Jeanlin-Rouvier, M., 1972. Les Figurines Gallo-Romaines en Terre Cuite au Musée des Antiquités Nationales. Paris: Éditions du Centre National de la Recherche Scientifique.		
Categories	display, iconographic,		

Image copyright

No Image Available

Artefact ID	2311	Association strength	neutral
Description	Chicken figurine	Context strength	weak
Find type	figurine	Dating strength	weak
Material	ceramic	Overall strength	weak
Typology			
Start date		End date	
Location		Department	
Site type			
Source	Jeanlin-Rouvier, M., 1972. Les Figurines Gallo-Romaines en Terre Cuite au Musée des Antiquités Nationales. Paris: Éditions du Centre National de la Recherche Scientifique.		
Categories	display, iconographic,		

Image copyright

No Image Available

Artefact ID	2312	Association strength	neutral
Description	Chicken figurine	Context strength	weak
Find type	figurine	Dating strength	weak
Material	ceramic	Overall strength	weak
Typology			
Start date		End date	
Location		Department	
Site type			
Source	Jeanlin-Rouvier, M., 1972. Les Figurines Gallo-Romaines en Terre Cuite au Musée des Antiquités Nationales. Paris: Éditions du Centre National de la Recherche Scientifique.		
Categories	display, iconographic,		

Image copyright

No Image Available

Artefact ID	2313	Association strength	neutral
Description	Chicken figurine	Context strength	weak
Find type	figurine	Dating strength	weak
Material	ceramic	Overall strength	weak
Typology			
Start date		End date	
Location	Toulon-sur-Allier	Department	Allier
Site type			
Source	Jeanlin-Rouvier, M., 1972. Les Figurines Gallo-Romaines en Terre Cuite au Musée des Antiquités Nationales. Paris: Éditions du Centre National de la Recherche Scientifique.		
Categories	display, iconographic,		



Image copyright
source, pl 1161

Artefact ID	2314	Association strength	neutral
Description	Chicken figurine	Context strength	weak
Find type	figurine	Dating strength	weak
Material	ceramic	Overall strength	weak
Typology			
Start date		End date	
Location	Vichy	Department	Allier
Site type	urban		
Source	Jeanlin-Rouvier, M., 1972. Les Figurines Gallo-Romaines en Terre Cuite au Musée des Antiquités Nationales. Paris: Éditions du Centre National de la Recherche Scientifique.		
Categories	display, iconographic,		



Image copyright
source, pl 1162

Artefact ID	2315	Association strength	neutral
Description	Chicken figurine	Context strength	weak
Find type	figurine	Dating strength	weak
Material	ceramic	Overall strength	weak
Typology			
Start date		End date	
Location	Clermont-Ferrand	Department	Puy-de-Dôme
Site type	urban		
Source	Jeanlin-Rouvier, M., 1972. Les Figurines Gallo-Romaines en Terre Cuite au Musée des Antiquités Nationales. Paris: Éditions du Centre National de la Recherche Scientifique.		
Categories	display, iconographic,		



Image copyright
source, pl 1163

Artefact ID	2316	Association strength	neutral
Description	Chicken figurine	Context strength	weak
Find type	figurine	Dating strength	weak
Material	ceramic	Overall strength	weak
Typology			
Start date		End date	
Location	Clermont-Ferrand	Department	Puy-de-Dôme
Site type	urban		
Source	Jeanlin-Rouvier, M., 1972. Les Figurines Gallo-Romaines en Terre Cuite au Musée des Antiquités Nationales. Paris: Éditions du Centre National de la Recherche Scientifique.		
Categories	display, iconographic,		

Image copyright

No Image Available

Artefact ID	2317	Association strength	neutral
Description	Chicken figurine	Context strength	weak
Find type	figurine	Dating strength	weak
Material	ceramic	Overall strength	weak
Typology			
Start date		End date	
Location	Lezoux	Department	Puy-de-Dôme
Site type	urban		
Source	Jeanlin-Rouvier, M., 1972. Les Figurines Gallo-Romaines en Terre Cuite au Musée des Antiquités Nationales. Paris: Éditions du Centre National de la Recherche Scientifique.		
Categories	display, iconographic,		



Image copyright
source, pl 1165

Artefact ID	2318	Association strength	neutral
Description	Chicken figurine	Context strength	weak
Find type	figurine	Dating strength	weak
Material	ceramic	Overall strength	weak
Typology			
Start date		End date	
Location	Clermont-Ferrand	Department	Puy-de-Dôme
Site type	urban		
Source	Jeanlin-Rouvier, M., 1972. Les Figurines Gallo-Romaines en Terre Cuite au Musée des Antiquités Nationales. Paris: Éditions du Centre National de la Recherche Scientifique.		
Categories	display, iconographic,		



Image copyright
source, pl 1166

Artefact ID	2319	Association strength	neutral
Description	Chicken figurine	Context strength	weak
Find type	figurine	Dating strength	weak
Material	ceramic	Overall strength	weak
Typology			
Start date		End date	
Location	Vichy	Department	Allier
Site type	urban		
Source	Jeanlin-Rouvier, M., 1972. Les Figurines Gallo-Romaines en Terre Cuite au Musée des Antiquités Nationales. Paris: Éditions du Centre National de la Recherche Scientifique.		
Categories	display, iconographic,		

Image copyright

**No Image
Available**

Artefact ID	2320	Association strength	neutral
Description	Cockerel figurine	Context strength	weak
Find type	figurine	Dating strength	weak
Material	ceramic	Overall strength	weak
Typology			
Start date		End date	
Location	Suresnes	Department	Paris
Site type			
Source	Jeanlin-Rouvier, M., 1972. Les Figurines Gallo-Romaines en Terre Cuite au Musée des Antiquités Nationales. Paris: Éditions du Centre National de la Recherche Scientifique.		
Categories	display, iconographic,		



Image copyright
source, pl 1168

Artefact ID	2321	Association strength	neutral
Description	Cockerel figurine mould	Context strength	weak
Find type	mould	Dating strength	weak
Material	ceramic	Overall strength	neutral
Typology			
Start date		End date	
Location	Toulon-sur-Allier	Department	Allier
Site type	urban		
Source	Jeanlin-Rouvier, M., 1972. Les Figurines Gallo-Romaines en Terre Cuite au Musée des Antiquités Nationales. Paris: Éditions du Centre National de la Recherche Scientifique.		
Categories	display, iconographic,		



Image copyright
source, pl 1169

Artefact ID	2322	Association strength	neutral
Description	Cockerel figurine	Context strength	weak
Find type	figurine	Dating strength	weak
Material	ceramic	Overall strength	weak
Typology			
Start date		End date	
Location	Vichy	Department	Allier
Site type	urban		
Source	Jeanlin-Rouvier, M., 1972. Les Figurines Gallo-Romaines en Terre Cuite au Musée des Antiquités Nationales. Paris: Éditions du Centre National de la Recherche Scientifique.		
Categories	display, iconographic,		

Image copyright

No Image Available

Artefact ID	2323	Association strength	strong
Description	Cockerel figurine	Context strength	weak
Find type	figurine	Dating strength	weak
Material	ceramic	Overall strength	weak
Typology			
Start date		End date	
Location	Lezoux	Department	Puy-de-Dôme
Site type	urban		
Source	Jeanlin-Rouvier, M., 1972. Les Figurines Gallo-Romaines en Terre Cuite au Musée des Antiquités Nationales. Paris: Éditions du Centre National de la Recherche Scientifique.		
Categories	display, iconographic,		



Image copyright
source, pl 1171

Artefact ID	2324	Association strength	neutral
Description	Cockerel figurine	Context strength	weak
Find type	figurine	Dating strength	weak
Material	ceramic	Overall strength	weak
Typology			
Start date		End date	
Location		Department	
Site type			
Source	Jeanlin-Rouvier, M., 1972. Les Figurines Gallo-Romaines en Terre Cuite au Musée des Antiquités Nationales. Paris: Éditions du Centre National de la Recherche Scientifique.		
Categories	display, iconographic,		

Image copyright

No Image Available

Artefact ID	2325	Association strength	neutral
Description	Cockerel figurine	Context strength	weak
Find type	figurine	Dating strength	weak
Material	ceramic	Overall strength	weak
Typology			
Start date		End date	
Location	Vichy	Department	Allier
Site type	urban		
Source	Jeanlin-Rouvier, M., 1972. Les Figurines Gallo-Romaines en Terre Cuite au Musée des Antiquités Nationales. Paris: Éditions du Centre National de la Recherche Scientifique.		
Categories	display, iconographic,		

Image copyright

No Image Available

Artefact ID	2326	Association strength	neutral
Description	Cockerel figurine	Context strength	weak
Find type	figurine	Dating strength	weak
Material	ceramic	Overall strength	weak
Typology			
Start date		End date	
Location		Department	
Site type			
Source	Jeanlin-Rouvier, M., 1972. Les Figurines Gallo-Romaines en Terre Cuite au Musée des Antiquités Nationales. Paris: Éditions du Centre National de la Recherche Scientifique.		
Categories	display, iconographic,		

Image copyright

No Image Available

Artefact ID	2327	Association strength	strong
Description	Cockerel figurine	Context strength	weak
Find type	figurine	Dating strength	weak
Material	ceramic	Overall strength	weak
Typology			
Start date		End date	
Location	Clermont-Ferrand	Department	Puy-de-Dôme
Site type			
Source	Jeanlin-Rouvier, M., 1972. Les Figurines Gallo-Romaines en Terre Cuite au Musée des Antiquités Nationales. Paris: Éditions du Centre National de la Recherche Scientifique.		
Categories	display, iconographic,		



Image copyright
source, pl 1175

Artefact ID	2328	Association strength	strong
Description	Cockerel figurine	Context strength	weak
Find type	figurine	Dating strength	weak
Material	ceramic	Overall strength	weak
Typology			
Start date		End date	
Location	Toulon-sur-Allier	Department	Allier
Site type			
Source	Jeanlin-Rouvier, M., 1972. Les Figurines Gallo-Romaines en Terre Cuite au Musée des Antiquités Nationales. Paris: Éditions du Centre National de la Recherche Scientifique.		
Categories	display, iconographic,		



Image copyright
source, pl 1176

Artefact ID	2329	Association strength	neutral
Description	Cockerel figurine	Context strength	weak
Find type	figurine	Dating strength	weak
Material	ceramic	Overall strength	weak
Typology			
Start date		End date	
Location	Toulon-sur-Allier	Department	Allier
Site type			
Source	Jeanlin-Rouvier, M., 1972. Les Figurines Gallo-Romaines en Terre Cuite au Musée des Antiquités Nationales. Paris: Éditions du Centre National de la Recherche Scientifique.		
Categories	display, iconographic,		



Image copyright
source, pl 1177

Artefact ID	2330	Association strength	strong
Description	Cockerel figurine	Context strength	weak
Find type	figurine	Dating strength	weak
Material	ceramic	Overall strength	weak
Typology			
Start date		End date	
Location	Vichy	Department	Allier
Site type	urban		
Source	Jeanlin-Rouvier, M., 1972. Les Figurines Gallo-Romaines en Terre Cuite au Musée des Antiquités Nationales. Paris: Éditions du Centre National de la Recherche Scientifique.		
Categories	display, iconographic,		



Image copyright
source, pl 1178

Artefact ID	2331	Association strength	neutral
Description	Cockerel figurine	Context strength	weak
Find type	figurine	Dating strength	weak
Material	ceramic	Overall strength	weak
Typology			
Start date		End date	
Location	Clermont-Ferrand	Department	Puy-de-Dôme
Site type			
Source	Jeanlin-Rouvier, M., 1972. Les Figurines Gallo-Romaines en Terre Cuite au Musée des Antiquités Nationales. Paris: Éditions du Centre National de la Recherche Scientifique.		
Categories	display, iconographic,		

Image copyright

**No Image
Available**

Artefact ID	2332	Association strength	strong
Description	Cockerel figurine	Context strength	weak
Find type	figurine	Dating strength	weak
Material	ceramic	Overall strength	weak
Typology			
Start date		End date	
Location	Vichy	Department	Allier
Site type	urban		
Source	Jeanlin-Rouvier, M., 1972. Les Figurines Gallo-Romaines en Terre Cuite au Musée des Antiquités Nationales. Paris: Éditions du Centre National de la Recherche Scientifique.		
Categories	display, iconographic,		



Image copyright
source, pl 1180

Artefact ID	2333	Association strength	neutral
Description	Cockerel figurine	Context strength	weak
Find type	figurine	Dating strength	weak
Material	ceramic	Overall strength	weak
Typology			
Start date		End date	
Location	Saint-Pourçain-sur-Besbr	Department	Allier
Site type			
Source	Jeanlin-Rouvier, M., 1972. Les Figurines Gallo-Romaines en Terre Cuite au Musée des Antiquités Nationales. Paris: Éditions du Centre National de la Recherche Scientifique.		
Categories	display, iconographic,		



Image copyright
source, pl 1181

Artefact ID	2334	Association strength	neutral
Description	Cockerel figurine	Context strength	weak
Find type	figurine	Dating strength	weak
Material	ceramic	Overall strength	weak
Typology			

Start date	End date		
Location	Saint-Pourçain-sur-Besbr	Department	Allier

Site type

Source Jeanlin-Rouvier, M., 1972. Les Figurines Gallo-Romaines en Terre Cuite au Musée des Antiquités Nationales. Paris: Éditions du Centre National de la Recherche Scientifique.

Categories display, iconographic,



Image copyright
source, pl 2334

Artefact ID	2335	Association strength	strong
Description	Cockerel figurine	Context strength	weak
Find type	figurine	Dating strength	weak
Material	ceramic	Overall strength	weak
Typology			

Start date	End date		
Location	Mâcon	Department	Saône-et-Loire

Site type urban

Source Jeanlin-Rouvier, M., 1972. Les Figurines Gallo-Romaines en Terre Cuite au Musée des Antiquités Nationales. Paris: Éditions du Centre National de la Recherche Scientifique.

Categories display, iconographic,



Image copyright
source, pl 1183

Artefact ID	2336	Association strength	strong
Description	Cockerel figurine	Context strength	weak
Find type	figurine	Dating strength	weak
Material	ceramic	Overall strength	weak
Typology			
Start date		End date	
Location	Clermont-Ferrand	Department	Puy-de-Dôme
Site type			
Source	Jeanlin-Rouvier, M., 1972. Les Figurines Gallo-Romaines en Terre Cuite au Musée des Antiquités Nationales. Paris: Éditions du Centre National de la Recherche Scientifique.		
Categories	display, iconographic,		



Image copyright
source, pl 1184

Artefact ID	2337	Association strength	neutral
Description	Cockerel figurine	Context strength	weak
Find type	figurine	Dating strength	weak
Material	ceramic	Overall strength	weak
Typology			
Start date		End date	
Location	Clermont-Ferrand	Department	Puy-de-Dôme
Site type			
Source	Jeanlin-Rouvier, M., 1972. Les Figurines Gallo-Romaines en Terre Cuite au Musée des Antiquités Nationales. Paris: Éditions du Centre National de la Recherche Scientifique.		
Categories	display, iconographic,		

Image copyright

**No Image
Available**

Artefact ID	2338	Association strength	strong
Description	Cockerel figurine	Context strength	weak
Find type	figurine	Dating strength	weak
Material	ceramic	Overall strength	weak
Typology			
Start date		End date	
Location	Suèvres	Department	Loir-et-Cher
Site type			
Source	Jeanlin-Rouvier, M., 1972. Les Figurines Gallo-Romaines en Terre Cuite au Musée des Antiquités Nationales. Paris: Éditions du Centre National de la Recherche Scientifique.		
Categories	display, iconographic,		



Image copyright
source, pl 1186

Artefact ID	2339	Association strength	strong
Description	Cockerel figurine	Context strength	weak
Find type	figurine	Dating strength	weak
Material	ceramic	Overall strength	weak
Typology			
Start date		End date	
Location	Saint-Pourçain-sur-Besbr	Department	Allier
Site type			
Source	Jeanlin-Rouvier, M., 1972. Les Figurines Gallo-Romaines en Terre Cuite au Musée des Antiquités Nationales. Paris: Éditions du Centre National de la Recherche Scientifique.		
Categories	display, iconographic,		



Image copyright
source, pl 1187

Artefact ID	2340	Association strength	strong
Description	Cockerel figurine	Context strength	weak
Find type	figurine	Dating strength	weak
Material	ceramic	Overall strength	weak
Typology			
Start date		End date	
Location	Clermont-Ferrand	Department	Puy-de-Dôme
Site type			
Source	Jeanlin-Rouvier, M., 1972. Les Figurines Gallo-Romaines en Terre Cuite au Musée des Antiquités Nationales. Paris: Éditions du Centre National de la Recherche Scientifique.		
Categories	display, iconographic,		



Image copyright
source, pl 1188

Artefact ID	2341	Association strength	strong
Description	Cockerel figurine	Context strength	weak
Find type	figurine	Dating strength	weak
Material	ceramic	Overall strength	weak
Typology			
Start date		End date	
Location	Vaison-la-Romaine	Department	Vaucluse
Site type	urban		
Source	Jeanlin-Rouvier, M., 1972. Les Figurines Gallo-Romaines en Terre Cuite au Musée des Antiquités Nationales. Paris: Éditions du Centre National de la Recherche Scientifique.		
Categories	display, iconographic,		

Image copyright
source, pl 1189

**No Image
Available**

Artefact ID	2342	Association strength	neutral
Description	Cockerel figurine	Context strength	weak
Find type	figurine	Dating strength	weak
Material	ceramic	Overall strength	weak
Typology			
Start date		End date	
Location	Bourg	Department	Aisne
Site type			
Source	Jeanlin-Rouvier, M., 1972. Les Figurines Gallo-Romaines en Terre Cuite au Musée des Antiquités Nationales. Paris: Éditions du Centre National de la Recherche Scientifique.		
Categories	display, iconographic,		

Image copyright

No Image Available

Artefact ID	2343	Association strength	strong
Description	Cockerel figurine	Context strength	weak
Find type	figurine	Dating strength	weak
Material	ceramic	Overall strength	weak
Typology			
Start date		End date	
Location	Paris	Department	Paris
Site type	urban		
Source	Jeanlin-Rouvier, M., 1972. Les Figurines Gallo-Romaines en Terre Cuite au Musée des Antiquités Nationales. Paris: Éditions du Centre National de la Recherche Scientifique.		
Categories	display, iconographic,		



Image copyright
source, pl 1191

Artefact ID	2344	Association strength	strong
Description	Cockerel figurine mould	Context strength	weak
Find type	mould	Dating strength	weak
Material	ceramic	Overall strength	weak
Typology			
Start date		End date	
Location	Saint-Pourçain-sur-Besbr	Department	Allier
Site type			
Source	Jeanlin-Rouvier, M., 1972. Les Figurines Gallo-Romaines en Terre Cuite au Musée des Antiquités Nationales. Paris: Éditions du Centre National de la Recherche Scientifique.		
Categories	display, iconographic,		



Image copyright
source, pl 1192

Artefact ID	2345	Association strength	neutral
Description	Cockerel figurine	Context strength	weak
Find type	figurine	Dating strength	weak
Material	ceramic	Overall strength	weak
Typology			
Start date		End date	
Location	Arpajon	Department	Essonne
Site type	urban		
Source	Jeanlin-Rouvier, M., 1972. Les Figurines Gallo-Romaines en Terre Cuite au Musée des Antiquités Nationales. Paris: Éditions du Centre National de la Recherche Scientifique.		
Categories	display, iconographic,		

Image copyright

**No Image
Available**

Artefact ID	2346	Association strength	strong
Description	Cockerel figurine	Context strength	weak
Find type	figurine	Dating strength	weak
Material	ceramic	Overall strength	weak
Typology			
Start date		End date	
Location	Saint-Pourçain-sur-Besbr	Department	Allier
Site type			
Source	Jeanlin-Rouvier, M., 1972. Les Figurines Gallo-Romaines en Terre Cuite au Musée des Antiquités Nationales. Paris: Éditions du Centre National de la Recherche Scientifique.		
Categories	display, iconographic,		



Image copyright
source, pl 1194

Artefact ID	2347	Association strength	neutral
Description	Chicken figurine mould	Context strength	weak
Find type	mould	Dating strength	weak
Material	ceramic	Overall strength	weak
Typology			
Start date		End date	
Location	Vichy	Department	Allier
Site type	urban		
Source	Jeanlin-Rouvier, M., 1972. Les Figurines Gallo-Romaines en Terre Cuite au Musée des Antiquités Nationales. Paris: Éditions du Centre National de la Recherche Scientifique.		
Categories	display, iconographic,		



Image copyright
source, pl 1195

Artefact ID	2348	Association strength	strong
Description	Chicken figurine fragment	Context strength	weak
Find type	figurine	Dating strength	weak
Material	ceramic	Overall strength	weak
Typology			
Start date		End date	
Location	Clermont-Ferrand	Department	Puy-de-Dôme
Site type			
Source	Jeanlin-Rouvier, M., 1972. Les Figurines Gallo-Romaines en Terre Cuite au Musée des Antiquités Nationales. Paris: Éditions du Centre National de la Recherche Scientifique.		
Categories	display, iconographic,		



Image copyright
source, pl 1196

Artefact ID	2349	Association strength	neutral
Description	Chicken figurine fragment	Context strength	weak
Find type	figurine	Dating strength	weak
Material	ceramic	Overall strength	weak
Typology			
Start date		End date	
Location	Vichy	Department	Allier
Site type	urban		
Source	Jeanlin-Rouvier, M., 1972. Les Figurines Gallo-Romaines en Terre Cuite au Musée des Antiquités Nationales. Paris: Éditions du Centre National de la Recherche Scientifique.		
Categories	display, iconographic,		

Image copyright

**No Image
Available**

Artefact ID	2350	Association strength	neutral
Description	Chicken figurine fragment	Context strength	weak
Find type	figurine	Dating strength	weak
Material	ceramic	Overall strength	weak
Typology			
Start date		End date	
Location	Vichy	Department	Allier
Site type	urban		
Source	Jeanlin-Rouvier, M., 1972. Les Figurines Gallo-Romaines en Terre Cuite au Musée des Antiquités Nationales. Paris: Éditions du Centre National de la Recherche Scientifique.		
Categories	display, iconographic,		

Image copyright

No Image Available

Artefact ID	2351	Association strength	neutral
Description	Chicken figurine fragment	Context strength	weak
Find type	figurine	Dating strength	weak
Material	ceramic	Overall strength	weak
Typology			
Start date		End date	
Location	Vichy	Department	Allier
Site type	urban		
Source	Jeanlin-Rouvier, M., 1972. Les Figurines Gallo-Romaines en Terre Cuite au Musée des Antiquités Nationales. Paris: Éditions du Centre National de la Recherche Scientifique.		
Categories	display, iconographic,		

Image copyright

No Image Available

Artefact ID	2352	Association strength	neutral
Description	Chicken figurine fragment	Context strength	weak
Find type	figurine	Dating strength	weak
Material	ceramic	Overall strength	weak
Typology			
Start date		End date	
Location	Vichy	Department	Allier
Site type	urban		
Source	Jeanlin-Rouvier, M., 1972. Les Figurines Gallo-Romaines en Terre Cuite au Musée des Antiquités Nationales. Paris: Éditions du Centre National de la Recherche Scientifique.		
Categories	display, iconographic,		

Image copyright

No Image Available

Artefact ID	2353	Association strength	neutral
Description	Chicken figurine fragment	Context strength	weak
Find type	figurine	Dating strength	weak
Material	ceramic	Overall strength	weak
Typology			
Start date		End date	
Location	Vichy	Department	Allier
Site type	urban		
Source	Jeanlin-Rouvier, M., 1972. Les Figurines Gallo-Romaines en Terre Cuite au Musée des Antiquités Nationales. Paris: Éditions du Centre National de la Recherche Scientifique.		
Categories	display, iconographic,		

Image copyright

No Image Available

Artefact ID	2354	Association strength	neutral
Description	Chicken figurine fragment	Context strength	weak
Find type	figurine	Dating strength	weak
Material	ceramic	Overall strength	weak
Typology			
Start date		End date	
Location	Vichy	Department	Allier
Site type	urban		
Source	Jeanlin-Rouvier, M., 1972. Les Figurines Gallo-Romaines en Terre Cuite au Musée des Antiquités Nationales. Paris: Éditions du Centre National de la Recherche Scientifique.		
Categories	display, iconographic,		

Image copyright

No Image Available

Artefact ID	2355	Association strength	neutral
Description	Chicken figurine fragment	Context strength	weak
Find type	figurine	Dating strength	weak
Material	ceramic	Overall strength	weak
Typology			
Start date		End date	
Location	Saint-Jean-Trolimon	Department	Finistère
Site type			
Source	Jeanlin-Rouvier, M., 1972. Les Figurines Gallo-Romaines en Terre Cuite au Musée des Antiquités Nationales. Paris: Éditions du Centre National de la Recherche Scientifique.		
Categories	display, iconographic,		

Image copyright

No Image Available

Artefact ID	2356	Association strength	neutral
Description	Chicken figurine fragment	Context strength	weak
Find type	figurine	Dating strength	weak
Material	ceramic	Overall strength	weak
Typology			
Start date		End date	
Location	Saint-Jean-Trolimon	Department	Finistère
Site type			
Source	Jeanlin-Rouvier, M., 1972. Les Figurines Gallo-Romaines en Terre Cuite au Musée des Antiquités Nationales. Paris: Éditions du Centre National de la Recherche Scientifique.		
Categories	display, iconographic,		

Image copyright

No Image Available

Artefact ID	2357	Association strength	neutral
Description	Chicken figurine fragment	Context strength	weak
Find type	figurine	Dating strength	weak
Material	ceramic	Overall strength	weak
Typology			
Start date		End date	
Location	Saint-Jean-Trolimon	Department	Finistère
Site type			
Source	Jeanlin-Rouvier, M., 1972. Les Figurines Gallo-Romaines en Terre Cuite au Musée des Antiquités Nationales. Paris: Éditions du Centre National de la Recherche Scientifique.		
Categories	display, iconographic,		

Image copyright

No Image Available

Artefact ID	2358	Association strength	neutral
Description	Chicken figurine fragment	Context strength	weak
Find type	figurine	Dating strength	weak
Material	ceramic	Overall strength	weak
Typology			
Start date		End date	
Location	Saint-Jean-Trolimon	Department	Finistère
Site type			
Source	Jeanlin-Rouvier, M., 1972. Les Figurines Gallo-Romaines en Terre Cuite au Musée des Antiquités Nationales. Paris: Éditions du Centre National de la Recherche Scientifique.		
Categories	display, iconographic,		

Image copyright

No Image Available

Artefact ID	2359	Association strength	neutral
Description	Chicken figurine fragment	Context strength	weak
Find type	figurine	Dating strength	weak
Material	ceramic	Overall strength	weak
Typology			
Start date		End date	
Location	Saint-Jean-Trolimon	Department	Finistère
Site type			
Source	Jeanlin-Rouvier, M., 1972. Les Figurines Gallo-Romaines en Terre Cuite au Musée des Antiquités Nationales. Paris: Éditions du Centre National de la Recherche Scientifique.		
Categories	display, iconographic,		

Image copyright

No Image Available

Artefact ID	2360	Association strength	neutral
Description	Cockerel coin	Context strength	weak
Find type	coin	Dating strength	strong
Material	copper alloy	Overall strength	neutral
Typology	DT 517		
Start date	100BC	End date	1BC
Location	Eu	Department	Seine-Maritime
Site type	religious		
Source	Delestrée, L.-P., 2008. Inventaire raisonné des monnaies gauloises. In: Mangard, M., ed. Le sanctuaire gallo-romain du Bois l'Abbé à Eu (Seine-Maritime). Lille: Revue du Nord, 209-233.		
Categories	iconographic,		

Image copyright

No Image Available

Artefact ID	2361	Association strength	neutral
Description	Cockerel coin	Context strength	weak
Find type	coin	Dating strength	strong
Material	copper alloy	Overall strength	neutral
Typology	DT 517		
Start date	100BC	End date	1BC
Location	Eu	Department	Seine-Maritime
Site type	religious		
Source	Delestrée, L.-P., 2008. Inventaire raisonné des monnaies gauloises. In: Mangard, M., ed. Le sanctuaire gallo-romain du Bois l'Abbé à Eu (Seine-Maritime). Lille: Revue du Nord, 209-233.		
Categories	iconographic,		

Image copyright

No Image Available

Artefact ID	2362	Association strength	neutral
Description	Cockerel coin	Context strength	weak
Find type	coin	Dating strength	strong
Material	copper alloy	Overall strength	neutral
Typology	DT 517		
Start date	100BC	End date	1BC
Location	Eu	Department	Seine-Maritime
Site type	religious		
Source	Delestrée, L.-P., 2008. Inventaire raisonné des monnaies gauloises. In: Mangard, M., ed. Le sanctuaire gallo-romain du Bois l'Abbé à Eu (Seine-Maritime). Lille: Revue du Nord, 209-233.		
Categories	iconographic,		

Image copyright

No Image Available

Artefact ID	2363	Association strength	neutral
Description	Cockerel coin	Context strength	weak
Find type	coin	Dating strength	strong
Material	copper alloy	Overall strength	neutral
Typology	DT 517		
Start date	100BC	End date	1BC
Location	Eu	Department	Seine-Maritime
Site type	religious		
Source	Delestrée, L.-P., 2008. Inventaire raisonné des monnaies gauloises. In: Mangard, M., ed. Le sanctuaire gallo-romain du Bois l'Abbé à Eu (Seine-Maritime). Lille: Revue du Nord, 209-233.		
Categories	iconographic,		

Image copyright

No Image Available

Artefact ID	2364	Association strength	neutral
Description	Cockerel coin	Context strength	weak
Find type	coin	Dating strength	strong
Material	copper alloy	Overall strength	neutral
Typology	DT 517		
Start date	100BC	End date	1BC
Location	Eu	Department	Seine-Maritime
Site type	religious		
Source	Delestrée, L.-P., 2008. Inventaire raisonné des monnaies gauloises. In: Mangard, M., ed. Le sanctuaire gallo-romain du Bois l'Abbé à Eu (Seine-Maritime). Lille: Revue du Nord, 209-233.		
Categories	iconographic,		

Image copyright

No Image Available

Artefact ID	2365	Association strength	neutral
Description	Cockerel coin	Context strength	weak
Find type	coin	Dating strength	strong
Material	copper alloy	Overall strength	neutral
Typology	DT 517		
Start date	100BC	End date	1BC
Location	Eu	Department	Seine-Maritime
Site type	religious		
Source	Delestrée, L.-P., 2008. Inventaire raisonné des monnaies gauloises. In: Mangard, M., ed. Le sanctuaire gallo-romain du Bois l'Abbé à Eu (Seine-Maritime). Lille: Revue du Nord, 209-233.		
Categories	iconographic,		

Image copyright

No Image Available

Artefact ID	2366	Association strength	neutral
Description	Cockerel coin	Context strength	weak
Find type	coin	Dating strength	strong
Material	copper alloy	Overall strength	neutral
Typology	DT 517		
Start date	100BC	End date	1BC
Location	Eu	Department	Seine-Maritime
Site type	religious		
Source	Delestrée, L.-P., 2008. Inventaire raisonné des monnaies gauloises. In: Mangard, M., ed. Le sanctuaire gallo-romain du Bois l'Abbé à Eu (Seine-Maritime). Lille: Revue du Nord, 209-233.		
Categories	iconographic,		

Image copyright

No Image Available

Artefact ID	2367	Association strength	neutral
Description	Cockerel coin	Context strength	weak
Find type	coin	Dating strength	strong
Material	copper alloy	Overall strength	neutral
Typology	DT 517		
Start date	100BC	End date	1BC
Location	Eu	Department	Seine-Maritime
Site type	religious		
Source	Delestrée, L.-P., 2008. Inventaire raisonné des monnaies gauloises. In: Mangard, M., ed. Le sanctuaire gallo-romain du Bois l'Abbé à Eu (Seine-Maritime). Lille: Revue du Nord, 209-233.		
Categories	iconographic,		

Image copyright

No Image Available

Artefact ID	2368	Association strength	neutral
Description	Cockerel coin	Context strength	weak
Find type	coin	Dating strength	strong
Material	copper alloy	Overall strength	neutral
Typology	DT 517		
Start date	100BC	End date	1BC
Location	Eu	Department	Seine-Maritime
Site type	religious		
Source	Delestrée, L.-P., 2008. Inventaire raisonné des monnaies gauloises. In: Mangard, M., ed. Le sanctuaire gallo-romain du Bois l'Abbé à Eu (Seine-Maritime). Lille: Revue du Nord, 209-233.		
Categories	iconographic,		

Image copyright

No Image Available

Artefact ID	2369	Association strength	neutral
Description	Cockerel coin	Context strength	weak
Find type	coin	Dating strength	strong
Material	copper alloy	Overall strength	neutral
Typology	DT 517		
Start date	100BC	End date	1BC
Location	Eu	Department	Seine-Maritime
Site type	religious		
Source	Delestrée, L.-P., 2008. Inventaire raisonné des monnaies gauloises. In: Mangard, M., ed. Le sanctuaire gallo-romain du Bois l'Abbé à Eu (Seine-Maritime). Lille: Revue du Nord, 209-233.		
Categories	iconographic,		

Image copyright

No Image Available

Artefact ID	2370	Association strength	neutral
Description	Cockerel coin	Context strength	weak
Find type	coin	Dating strength	strong
Material	copper alloy	Overall strength	neutral
Typology	DT 517		
Start date	100BC	End date	1BC
Location	Eu	Department	Seine-Maritime
Site type	religious		
Source	Delestrée, L.-P., 2008. Inventaire raisonné des monnaies gauloises. In: Mangard, M., ed. Le sanctuaire gallo-romain du Bois l'Abbé à Eu (Seine-Maritime). Lille: Revue du Nord, 209-233.		
Categories	iconographic,		

Image copyright

No Image Available

Artefact ID	2371	Association strength	neutral
Description	Cockerel coin	Context strength	weak
Find type	coin	Dating strength	strong
Material	copper alloy	Overall strength	neutral
Typology	DT 517		
Start date	100BC	End date	1BC
Location	Eu	Department	Seine-Maritime
Site type	religious		
Source	Delestrée, L.-P., 2008. Inventaire raisonné des monnaies gauloises. In: Mangard, M., ed. Le sanctuaire gallo-romain du Bois l'Abbé à Eu (Seine-Maritime). Lille: Revue du Nord, 209-233.		
Categories	iconographic,		

Image copyright

No Image Available

Artefact ID	2372	Association strength	neutral
Description	Cockerel coin	Context strength	weak
Find type	coin	Dating strength	strong
Material	copper alloy	Overall strength	neutral
Typology	DT 517		
Start date	100BC	End date	1BC
Location	Eu	Department	Seine-Maritime
Site type	religious		
Source	Delestrée, L.-P., 2008. Inventaire raisonné des monnaies gauloises. In: Mangard, M., ed. Le sanctuaire gallo-romain du Bois l'Abbé à Eu (Seine-Maritime). Lille: Revue du Nord, 209-233.		
Categories	iconographic,		

Image copyright

No Image Available

Artefact ID	2373	Association strength	neutral
Description	Cockerel coin	Context strength	weak
Find type	coin	Dating strength	strong
Material	copper alloy	Overall strength	neutral
Typology	DT 517		
Start date	100BC	End date	1BC
Location	Eu	Department	Seine-Maritime
Site type	religious		
Source	Delestrée, L.-P., 2008. Inventaire raisonné des monnaies gauloises. In: Mangard, M., ed. Le sanctuaire gallo-romain du Bois l'Abbé à Eu (Seine-Maritime). Lille: Revue du Nord, 209-233.		
Categories	iconographic,		

Image copyright

No Image Available

Artefact ID	2374	Association strength	neutral
Description	Cockerel coin	Context strength	weak
Find type	coin	Dating strength	strong
Material	copper alloy	Overall strength	neutral
Typology	DT 517		
Start date	100BC	End date	1BC
Location	Eu	Department	Seine-Maritime
Site type	religious		
Source	Delestrée, L.-P., 2008. Inventaire raisonné des monnaies gauloises. In: Mangard, M., ed. Le sanctuaire gallo-romain du Bois l'Abbé à Eu (Seine-Maritime). Lille: Revue du Nord, 209-233.		
Categories	iconographic,		

Image copyright

No Image Available

Artefact ID	2375	Association strength	neutral
Description	Cockerel coin	Context strength	weak
Find type	coin	Dating strength	strong
Material	copper alloy	Overall strength	neutral
Typology	DT 517		
Start date	100BC	End date	1BC
Location	Eu	Department	Seine-Maritime
Site type	religious		
Source	Delestrée, L.-P., 2008. Inventaire raisonné des monnaies gauloises. In: Mangard, M., ed. Le sanctuaire gallo-romain du Bois l'Abbé à Eu (Seine-Maritime). Lille: Revue du Nord, 209-233.		
Categories	iconographic,		

Image copyright

No Image Available

Artefact ID	2376	Association strength	neutral
Description	Cockerel coin	Context strength	weak
Find type	coin	Dating strength	strong
Material	copper alloy	Overall strength	neutral
Typology	DT 517		
Start date	100BC	End date	1BC
Location	Eu	Department	Seine-Maritime
Site type	religious		
Source	Delestrée, L.-P., 2008. Inventaire raisonné des monnaies gauloises. In: Mangard, M., ed. Le sanctuaire gallo-romain du Bois l'Abbé à Eu (Seine-Maritime). Lille: Revue du Nord, 209-233.		
Categories	iconographic,		

Image copyright

No Image Available

Artefact ID	2377	Association strength	neutral
Description	Cockerel coin	Context strength	weak
Find type	coin	Dating strength	strong
Material	copper alloy	Overall strength	neutral
Typology	DT 517		
Start date	100BC	End date	1BC
Location	Eu	Department	Seine-Maritime
Site type	religious		
Source	Delestrée, L.-P., 2008. Inventaire raisonné des monnaies gauloises. In: Mangard, M., ed. Le sanctuaire gallo-romain du Bois l'Abbé à Eu (Seine-Maritime). Lille: Revue du Nord, 209-233.		
Categories	iconographic,		

Image copyright

No Image Available

Artefact ID	2378	Association strength	neutral
Description	Cockerel coin	Context strength	weak
Find type	coin	Dating strength	strong
Material	copper alloy	Overall strength	neutral
Typology	DT 517		
Start date	100BC	End date	1BC
Location	Eu	Department	Seine-Maritime
Site type	religious		
Source	Delestrée, L.-P., 2008. Inventaire raisonné des monnaies gauloises. In: Mangard, M., ed. Le sanctuaire gallo-romain du Bois l'Abbé à Eu (Seine-Maritime). Lille: Revue du Nord, 209-233.		
Categories	iconographic,		



Image copyright
source, p 214, no 61

Artefact ID	2379	Association strength	neutral
Description	Cockerel coin	Context strength	weak
Find type	coin	Dating strength	strong
Material	copper alloy	Overall strength	neutral
Typology	DT 517		
Start date	100BC	End date	1BC
Location	Eu	Department	Seine-Maritime
Site type	religious		
Source	Delestrée, L.-P., 2008. Inventaire raisonné des monnaies gauloises. In: Mangard, M., ed. Le sanctuaire gallo-romain du Bois l'Abbé à Eu (Seine-Maritime). Lille: Revue du Nord, 209-233.		
Categories	iconographic,		

Image copyright

**No Image
Available**

Artefact ID	2380	Association strength	neutral
Description	Cockerel coin	Context strength	weak
Find type	coin	Dating strength	strong
Material	copper alloy	Overall strength	neutral
Typology	DT 517		
Start date	100BC	End date	1BC
Location	Eu	Department	Seine-Maritime
Site type	religious		
Source	Delestrée, L.-P., 2008. Inventaire raisonné des monnaies gauloises. In: Mangard, M., ed. Le sanctuaire gallo-romain du Bois l'Abbé à Eu (Seine-Maritime). Lille: Revue du Nord, 209-233.		
Categories	iconographic,		

Image copyright

No Image Available

Artefact ID	2381	Association strength	neutral
Description	Cockerel coin	Context strength	weak
Find type	coin	Dating strength	strong
Material	copper alloy	Overall strength	neutral
Typology	DT 517		
Start date	100BC	End date	1BC
Location	Eu	Department	Seine-Maritime
Site type	religious		
Source	Delestrée, L.-P., 2008. Inventaire raisonné des monnaies gauloises. In: Mangard, M., ed. Le sanctuaire gallo-romain du Bois l'Abbé à Eu (Seine-Maritime). Lille: Revue du Nord, 209-233.		
Categories	iconographic,		

Image copyright

No Image Available

Artefact ID	2382	Association strength	neutral
Description	Cockerel coin	Context strength	weak
Find type	coin	Dating strength	strong
Material	copper alloy	Overall strength	neutral
Typology	DT 517		
Start date	100BC	End date	1BC
Location	Eu	Department	Seine-Maritime
Site type	religious		
Source	Delestrée, L.-P., 2008. Inventaire raisonné des monnaies gauloises. In: Mangard, M., ed. Le sanctuaire gallo-romain du Bois l'Abbé à Eu (Seine-Maritime). Lille: Revue du Nord, 209-233.		
Categories	iconographic,		

Image copyright

No Image Available

Artefact ID	2383	Association strength	neutral
Description	Cockerel coin	Context strength	weak
Find type	coin	Dating strength	strong
Material	copper alloy	Overall strength	neutral
Typology	DT 517		
Start date	100BC	End date	1BC
Location	Eu	Department	Seine-Maritime
Site type	religious		
Source	Delestrée, L.-P., 2008. Inventaire raisonné des monnaies gauloises. In: Mangard, M., ed. Le sanctuaire gallo-romain du Bois l'Abbé à Eu (Seine-Maritime). Lille: Revue du Nord, 209-233.		
Categories	iconographic,		

Image copyright

No Image Available

Artefact ID	2384	Association strength	neutral
Description	Cockerel coin	Context strength	weak
Find type	coin	Dating strength	strong
Material	copper alloy	Overall strength	neutral
Typology	DT 517		
Start date	100BC	End date	1BC
Location	Eu	Department	Seine-Maritime
Site type	religious		
Source	Delestrée, L.-P., 2008. Inventaire raisonné des monnaies gauloises. In: Mangard, M., ed. Le sanctuaire gallo-romain du Bois l'Abbé à Eu (Seine-Maritime). Lille: Revue du Nord, 209-233.		
Categories	iconographic,		

Image copyright

No Image Available

Artefact ID	2385	Association strength	neutral
Description	Cockerel coin	Context strength	weak
Find type	coin	Dating strength	strong
Material	copper alloy	Overall strength	neutral
Typology	DT 517		
Start date	100BC	End date	1BC
Location	Eu	Department	Seine-Maritime
Site type	religious		
Source	Delestrée, L.-P., 2008. Inventaire raisonné des monnaies gauloises. In: Mangard, M., ed. Le sanctuaire gallo-romain du Bois l'Abbé à Eu (Seine-Maritime). Lille: Revue du Nord, 209-233.		
Categories	iconographic,		

Image copyright

No Image Available

Artefact ID	2386	Association strength	neutral
Description	Cockerel coin	Context strength	weak
Find type	coin	Dating strength	strong
Material	copper alloy	Overall strength	neutral
Typology	DT 517		
Start date	100BC	End date	1BC
Location	Eu	Department	Seine-Maritime
Site type	religious		
Source	Delestrée, L.-P., 2008. Inventaire raisonné des monnaies gauloises. In: Mangard, M., ed. Le sanctuaire gallo-romain du Bois l'Abbé à Eu (Seine-Maritime). Lille: Revue du Nord, 209-233.		
Categories	iconographic,		

Image copyright

No Image Available

Artefact ID	2387	Association strength	neutral
Description	Cockerel coin	Context strength	weak
Find type	coin	Dating strength	strong
Material	copper alloy	Overall strength	neutral
Typology	DT 517		
Start date	100BC	End date	1BC
Location	Eu	Department	Seine-Maritime
Site type	religious		
Source	Delestrée, L.-P., 2008. Inventaire raisonné des monnaies gauloises. In: Mangard, M., ed. Le sanctuaire gallo-romain du Bois l'Abbé à Eu (Seine-Maritime). Lille: Revue du Nord, 209-233.		
Categories	iconographic,		

Image copyright

No Image Available

Artefact ID	2388	Association strength	neutral
Description	Cockerel coin	Context strength	weak
Find type	coin	Dating strength	strong
Material	copper alloy	Overall strength	neutral
Typology	DT 517		
Start date	100BC	End date	1BC
Location	Eu	Department	Seine-Maritime
Site type	religious		
Source	Delestrée, L.-P., 2008. Inventaire raisonné des monnaies gauloises. In: Mangard, M., ed. Le sanctuaire gallo-romain du Bois l'Abbé à Eu (Seine-Maritime). Lille: Revue du Nord, 209-233.		
Categories	iconographic,		

Image copyright

No Image Available

Artefact ID	2389	Association strength	neutral
Description	Cockerel coin	Context strength	weak
Find type	coin	Dating strength	strong
Material	copper alloy	Overall strength	neutral
Typology	DT 517		
Start date	100BC	End date	1BC
Location	Eu	Department	Seine-Maritime
Site type	religious		
Source	Delestrée, L.-P., 2008. Inventaire raisonné des monnaies gauloises. In: Mangard, M., ed. Le sanctuaire gallo-romain du Bois l'Abbé à Eu (Seine-Maritime). Lille: Revue du Nord, 209-233.		
Categories	iconographic,		

Image copyright

No Image Available

Artefact ID	2390	Association strength	neutral
Description	Cockerel coin	Context strength	weak
Find type	coin	Dating strength	strong
Material	copper alloy	Overall strength	neutral
Typology	DT 517		
Start date	100BC	End date	1BC
Location	Eu	Department	Seine-Maritime
Site type	religious		
Source	Delestrée, L.-P., 2008. Inventaire raisonné des monnaies gauloises. In: Mangard, M., ed. Le sanctuaire gallo-romain du Bois l'Abbé à Eu (Seine-Maritime). Lille: Revue du Nord, 209-233.		
Categories	iconographic,		

Image copyright

No Image Available

Artefact ID	2391	Association strength	neutral
Description	Cockerel coin	Context strength	weak
Find type	coin	Dating strength	strong
Material	copper alloy	Overall strength	neutral
Typology	DT 517		
Start date	100BC	End date	1BC
Location	Eu	Department	Seine-Maritime
Site type	religious		
Source	Delestrée, L.-P., 2008. Inventaire raisonné des monnaies gauloises. In: Mangard, M., ed. Le sanctuaire gallo-romain du Bois l'Abbé à Eu (Seine-Maritime). Lille: Revue du Nord, 209-233.		
Categories	iconographic,		

Image copyright

No Image Available

Artefact ID	2392	Association strength	neutral
Description	Cockerel coin	Context strength	weak
Find type	coin	Dating strength	strong
Material	copper alloy	Overall strength	neutral
Typology	DT 517		
Start date	100BC	End date	1BC
Location	Eu	Department	Seine-Maritime
Site type	religious		
Source	Delestrée, L.-P., 2008. Inventaire raisonné des monnaies gauloises. In: Mangard, M., ed. Le sanctuaire gallo-romain du Bois l'Abbé à Eu (Seine-Maritime). Lille: Revue du Nord, 209-233.		
Categories	iconographic,		

Image copyright

No Image Available

Artefact ID	2393	Association strength	neutral
Description	Cockerel coin	Context strength	weak
Find type	coin	Dating strength	strong
Material	copper alloy	Overall strength	neutral
Typology	DT 517		
Start date	100BC	End date	1BC
Location	Eu	Department	Seine-Maritime
Site type	religious		
Source	Delestrée, L.-P., 2008. Inventaire raisonné des monnaies gauloises. In: Mangard, M., ed. Le sanctuaire gallo-romain du Bois l'Abbé à Eu (Seine-Maritime). Lille: Revue du Nord, 209-233.		
Categories	iconographic,		

Image copyright

No Image Available

Artefact ID	2394	Association strength	neutral
Description	Cockerel coin	Context strength	weak
Find type	coin	Dating strength	strong
Material	copper alloy	Overall strength	neutral
Typology	DT 511		
Start date	100BC	End date	1BC
Location	Eu	Department	Seine-Maritime
Site type	religious		
Source	Delestrée, L.-P., 2008. Inventaire raisonné des monnaies gauloises. In: Mangard, M., ed. Le sanctuaire gallo-romain du Bois l'Abbé à Eu (Seine-Maritime). Lille: Revue du Nord, 209-233.		
Categories	hybrid, iconographic,		

Image copyright

No Image Available

Artefact ID	2395	Association strength	neutral
Description	Cockerel coin	Context strength	weak
Find type	coin	Dating strength	strong
Material	copper alloy	Overall strength	neutral
Typology	DT 511		
Start date	100BC	End date	1BC
Location	Eu	Department	Seine-Maritime
Site type	religious		
Source	Delestrée, L.-P., 2008. Inventaire raisonné des monnaies gauloises. In: Mangard, M., ed. Le sanctuaire gallo-romain du Bois l'Abbé à Eu (Seine-Maritime). Lille: Revue du Nord, 209-233.		
Categories	hybrid, iconographic,		

Image copyright

No Image Available

Artefact ID	2396	Association strength	neutral
Description	Cockerel coin	Context strength	weak
Find type	coin	Dating strength	strong
Material	copper alloy	Overall strength	neutral
Typology	DT 511		
Start date	100BC	End date	1BC
Location	Eu	Department	Seine-Maritime
Site type	religious		
Source	Delestrée, L.-P., 2008. Inventaire raisonné des monnaies gauloises. In: Mangard, M., ed. Le sanctuaire gallo-romain du Bois l'Abbé à Eu (Seine-Maritime). Lille: Revue du Nord, 209-233.		
Categories	hybrid, iconographic,		

Image copyright

No Image Available

Artefact ID	2397	Association strength	neutral
Description	Cockerel coin	Context strength	weak
Find type	coin	Dating strength	strong
Material	copper alloy	Overall strength	neutral
Typology	DT 511		
Start date	100BC	End date	1BC
Location	Eu	Department	Seine-Maritime
Site type	religious		
Source	Delestrée, L.-P., 2008. Inventaire raisonné des monnaies gauloises. In: Mangard, M., ed. Le sanctuaire gallo-romain du Bois l'Abbé à Eu (Seine-Maritime). Lille: Revue du Nord, 209-233.		
Categories	hybrid, iconographic,		

Image copyright

No Image Available

Artefact ID	2398	Association strength	neutral
Description	Cockerel coin	Context strength	weak
Find type	coin	Dating strength	strong
Material	copper alloy	Overall strength	neutral
Typology	DT 511		
Start date	100BC	End date	1BC
Location	Eu	Department	Seine-Maritime
Site type	religious		
Source	Delestrée, L.-P., 2008. Inventaire raisonné des monnaies gauloises. In: Mangard, M., ed. Le sanctuaire gallo-romain du Bois l'Abbé à Eu (Seine-Maritime). Lille: Revue du Nord, 209-233.		
Categories	hybrid, iconographic,		

Image copyright

No Image Available

Artefact ID	2399	Association strength	neutral
Description	Cockerel coin	Context strength	weak
Find type	coin	Dating strength	strong
Material	copper alloy	Overall strength	neutral
Typology	DT 511		
Start date	100BC	End date	1BC
Location	Eu	Department	Seine-Maritime
Site type	religious		
Source	Delestrée, L.-P., 2008. Inventaire raisonné des monnaies gauloises. In: Mangard, M., ed. Le sanctuaire gallo-romain du Bois l'Abbé à Eu (Seine-Maritime). Lille: Revue du Nord, 209-233.		
Categories	hybrid, iconographic,		

Image copyright

No Image Available

Artefact ID	2400	Association strength	neutral
Description	Cockerel coin	Context strength	weak
Find type	coin	Dating strength	strong
Material	copper alloy	Overall strength	neutral
Typology	DT 511		
Start date	100BC	End date	1BC
Location	Eu	Department	Seine-Maritime
Site type	religious		
Source	Delestrée, L.-P., 2008. Inventaire raisonné des monnaies gauloises. In: Mangard, M., ed. Le sanctuaire gallo-romain du Bois l'Abbé à Eu (Seine-Maritime). Lille: Revue du Nord, 209-233.		
Categories	hybrid, iconographic,		

Image copyright

No Image Available

Artefact ID	2401	Association strength	neutral
Description	Cockerel coin	Context strength	weak
Find type	coin	Dating strength	strong
Material	copper alloy	Overall strength	neutral
Typology	DT 511		
Start date	100BC	End date	1BC
Location	Eu	Department	Seine-Maritime
Site type	religious		
Source	Delestrée, L.-P., 2008. Inventaire raisonné des monnaies gauloises. In: Mangard, M., ed. Le sanctuaire gallo-romain du Bois l'Abbé à Eu (Seine-Maritime). Lille: Revue du Nord, 209-233.		
Categories	hybrid, iconographic,		

Image copyright

No Image Available

Artefact ID	2402	Association strength	neutral
Description	Cockerel coin	Context strength	weak
Find type	coin	Dating strength	strong
Material	copper alloy	Overall strength	neutral
Typology	DT 511		
Start date	100BC	End date	1BC
Location	Eu	Department	Seine-Maritime
Site type	religious		
Source	Delestrée, L.-P., 2008. Inventaire raisonné des monnaies gauloises. In: Mangard, M., ed. Le sanctuaire gallo-romain du Bois l'Abbé à Eu (Seine-Maritime). Lille: Revue du Nord, 209-233.		
Categories	hybrid, iconographic,		

Image copyright

No Image Available

Artefact ID	2403	Association strength	neutral
Description	Cockerel coin	Context strength	weak
Find type	coin	Dating strength	strong
Material	copper alloy	Overall strength	neutral
Typology	DT 511		
Start date	100BC	End date	1BC
Location	Eu	Department	Seine-Maritime
Site type	religious		
Source	Delestrée, L.-P., 2008. Inventaire raisonné des monnaies gauloises. In: Mangard, M., ed. Le sanctuaire gallo-romain du Bois l'Abbé à Eu (Seine-Maritime). Lille: Revue du Nord, 209-233.		
Categories	hybrid, iconographic,		

Image copyright

No Image Available

Artefact ID	2404	Association strength	neutral
Description	Cockerel coin	Context strength	weak
Find type	coin	Dating strength	strong
Material	copper alloy	Overall strength	neutral
Typology	DT 511		
Start date	100BC	End date	1BC
Location	Eu	Department	Seine-Maritime
Site type	religious		
Source	Delestrée, L.-P., 2008. Inventaire raisonné des monnaies gauloises. In: Mangard, M., ed. Le sanctuaire gallo-romain du Bois l'Abbé à Eu (Seine-Maritime). Lille: Revue du Nord, 209-233.		
Categories	hybrid, iconographic,		

Image copyright

No Image Available

Artefact ID	2405	Association strength	neutral
Description	Cockerel coin	Context strength	weak
Find type	coin	Dating strength	strong
Material	copper alloy	Overall strength	neutral
Typology	DT 511		
Start date	100BC	End date	1BC
Location	Eu	Department	Seine-Maritime
Site type	religious		
Source	Delestrée, L.-P., 2008. Inventaire raisonné des monnaies gauloises. In: Mangard, M., ed. Le sanctuaire gallo-romain du Bois l'Abbé à Eu (Seine-Maritime). Lille: Revue du Nord, 209-233.		
Categories	hybrid, iconographic,		

Image copyright

No Image Available

Artefact ID	2406	Association strength	neutral
Description	Cockerel coin	Context strength	weak
Find type	coin	Dating strength	strong
Material	copper alloy	Overall strength	neutral
Typology	DT 511		
Start date	100BC	End date	1BC
Location	Eu	Department	Seine-Maritime
Site type	religious		
Source	Delestrée, L.-P., 2008. Inventaire raisonné des monnaies gauloises. In: Mangard, M., ed. Le sanctuaire gallo-romain du Bois l'Abbé à Eu (Seine-Maritime). Lille: Revue du Nord, 209-233.		
Categories	hybrid, iconographic,		

Image copyright

No Image Available

Artefact ID	2407	Association strength	neutral
Description	Cockerel coin	Context strength	weak
Find type	coin	Dating strength	strong
Material	copper alloy	Overall strength	neutral
Typology	DT 511		
Start date	100BC	End date	1BC
Location	Eu	Department	Seine-Maritime
Site type	religious		
Source	Delestrée, L.-P., 2008. Inventaire raisonné des monnaies gauloises. In: Mangard, M., ed. Le sanctuaire gallo-romain du Bois l'Abbé à Eu (Seine-Maritime). Lille: Revue du Nord, 209-233.		
Categories	hybrid, iconographic,		

Image copyright

No Image Available

Artefact ID	2408	Association strength	neutral
Description	Cockerel coin	Context strength	weak
Find type	coin	Dating strength	strong
Material	copper alloy	Overall strength	neutral
Typology	DT 511		
Start date	100BC	End date	1BC
Location	Eu	Department	Seine-Maritime
Site type	religious		
Source	Delestrée, L.-P., 2008. Inventaire raisonné des monnaies gauloises. In: Mangard, M., ed. Le sanctuaire gallo-romain du Bois l'Abbé à Eu (Seine-Maritime). Lille: Revue du Nord, 209-233.		
Categories	hybrid, iconographic,		

Image copyright

No Image Available

Artefact ID	2409	Association strength	neutral
Description	Cockerel coin	Context strength	weak
Find type	coin	Dating strength	strong
Material	copper alloy	Overall strength	neutral
Typology	DT 511		
Start date	100BC	End date	1BC
Location	Eu	Department	Seine-Maritime
Site type	religious		
Source	Delestrée, L.-P., 2008. Inventaire raisonné des monnaies gauloises. In: Mangard, M., ed. Le sanctuaire gallo-romain du Bois l'Abbé à Eu (Seine-Maritime). Lille: Revue du Nord, 209-233.		
Categories	hybrid, iconographic,		

Image copyright

No Image Available

Artefact ID	2410	Association strength	neutral
Description	Cockerel coin	Context strength	weak
Find type	coin	Dating strength	strong
Material	copper alloy	Overall strength	neutral
Typology	DT 511		
Start date	100BC	End date	1BC
Location	Eu	Department	Seine-Maritime
Site type	religious		
Source	Delestrée, L.-P., 2008. Inventaire raisonné des monnaies gauloises. In: Mangard, M., ed. Le sanctuaire gallo-romain du Bois l'Abbé à Eu (Seine-Maritime). Lille: Revue du Nord, 209-233.		
Categories	hybrid, iconographic,		

Image copyright

No Image Available

Artefact ID	2411	Association strength	neutral
Description	Cockerel coin	Context strength	weak
Find type	coin	Dating strength	strong
Material	copper alloy	Overall strength	neutral
Typology	DT 511		
Start date	100BC	End date	1BC
Location	Eu	Department	Seine-Maritime
Site type	religious		
Source	Delestrée, L.-P., 2008. Inventaire raisonné des monnaies gauloises. In: Mangard, M., ed. Le sanctuaire gallo-romain du Bois l'Abbé à Eu (Seine-Maritime). Lille: Revue du Nord, 209-233.		
Categories	hybrid, iconographic,		

Image copyright

No Image Available

Artefact ID	2412	Association strength	neutral
Description	Cockerel coin	Context strength	weak
Find type	coin	Dating strength	strong
Material	copper alloy	Overall strength	neutral
Typology	DT 511		
Start date	100BC	End date	1BC
Location	Eu	Department	Seine-Maritime
Site type	religious		
Source	Delestrée, L.-P., 2008. Inventaire raisonné des monnaies gauloises. In: Mangard, M., ed. Le sanctuaire gallo-romain du Bois l'Abbé à Eu (Seine-Maritime). Lille: Revue du Nord, 209-233.		
Categories	hybrid, iconographic,		

Image copyright

No Image Available

Artefact ID	2413	Association strength	neutral
Description	Cockerel coin	Context strength	weak
Find type	coin	Dating strength	strong
Material	copper alloy	Overall strength	neutral
Typology	DT 511		
Start date	100BC	End date	1BC
Location	Eu	Department	Seine-Maritime
Site type	religious		
Source	Delestrée, L.-P., 2008. Inventaire raisonné des monnaies gauloises. In: Mangard, M., ed. Le sanctuaire gallo-romain du Bois l'Abbé à Eu (Seine-Maritime). Lille: Revue du Nord, 209-233.		
Categories	hybrid, iconographic,		

Image copyright

No Image Available

Artefact ID	2414	Association strength	neutral
Description	Cockerel coin	Context strength	weak
Find type	coin	Dating strength	strong
Material	copper alloy	Overall strength	neutral
Typology	DT 511		
Start date	100BC	End date	1BC
Location	Eu	Department	Seine-Maritime
Site type	religious		
Source	Delestrée, L.-P., 2008. Inventaire raisonné des monnaies gauloises. In: Mangard, M., ed. Le sanctuaire gallo-romain du Bois l'Abbé à Eu (Seine-Maritime). Lille: Revue du Nord, 209-233.		
Categories	hybrid, iconographic,		

Image copyright

No Image Available

Artefact ID	2415	Association strength	neutral
Description	Cockerel coin	Context strength	weak
Find type	coin	Dating strength	strong
Material	copper alloy	Overall strength	neutral
Typology	DT 511		
Start date	100BC	End date	1BC
Location	Eu	Department	Seine-Maritime
Site type	religious		
Source	Delestrée, L.-P., 2008. Inventaire raisonné des monnaies gauloises. In: Mangard, M., ed. Le sanctuaire gallo-romain du Bois l'Abbé à Eu (Seine-Maritime). Lille: Revue du Nord, 209-233.		
Categories	hybrid, iconographic,		

Image copyright

No Image Available

Artefact ID	2416	Association strength	neutral
Description	Cockerel coin	Context strength	weak
Find type	coin	Dating strength	strong
Material	copper alloy	Overall strength	neutral
Typology	DT 511		
Start date	100BC	End date	1BC
Location	Eu	Department	Seine-Maritime
Site type	religious		
Source	Delestrée, L.-P., 2008. Inventaire raisonné des monnaies gauloises. In: Mangard, M., ed. Le sanctuaire gallo-romain du Bois l'Abbé à Eu (Seine-Maritime). Lille: Revue du Nord, 209-233.		
Categories	hybrid, iconographic,		

Image copyright

No Image Available

Artefact ID	2417	Association strength	neutral
Description	Cockerel coin	Context strength	weak
Find type	coin	Dating strength	strong
Material	copper alloy	Overall strength	neutral
Typology	DT 511		
Start date	100BC	End date	1BC
Location	Eu	Department	Seine-Maritime
Site type	religious		
Source	Delestrée, L.-P., 2008. Inventaire raisonné des monnaies gauloises. In: Mangard, M., ed. Le sanctuaire gallo-romain du Bois l'Abbé à Eu (Seine-Maritime). Lille: Revue du Nord, 209-233.		
Categories	hybrid, iconographic,		

Image copyright

No Image Available

Artefact ID	2418	Association strength	neutral
Description	Cockerel coin	Context strength	weak
Find type	coin	Dating strength	strong
Material	copper alloy	Overall strength	neutral
Typology	DT 511		
Start date	100BC	End date	1BC
Location	Eu	Department	Seine-Maritime
Site type	religious		
Source	Delestrée, L.-P., 2008. Inventaire raisonné des monnaies gauloises. In: Mangard, M., ed. Le sanctuaire gallo-romain du Bois l'Abbé à Eu (Seine-Maritime). Lille: Revue du Nord, 209-233.		
Categories	hybrid, iconographic,		

Image copyright

No Image Available

Artefact ID	2419	Association strength	neutral
Description	Cockerel coin	Context strength	weak
Find type	coin	Dating strength	strong
Material	copper alloy	Overall strength	neutral
Typology	DT 511		
Start date	100BC	End date	1BC
Location	Eu	Department	Seine-Maritime
Site type	religious		
Source	Delestrée, L.-P., 2008. Inventaire raisonné des monnaies gauloises. In: Mangard, M., ed. Le sanctuaire gallo-romain du Bois l'Abbé à Eu (Seine-Maritime). Lille: Revue du Nord, 209-233.		
Categories	hybrid, iconographic,		

Image copyright
source, p 214, no 62



Artefact ID	2420	Association strength	neutral
Description	Cockerel coin	Context strength	weak
Find type	coin	Dating strength	strong
Material	copper alloy	Overall strength	neutral
Typology	DT 511		
Start date	100BC	End date	1BC
Location	Eu	Department	Seine-Maritime
Site type	religious		
Source	Delestrée, L.-P., 2008. Inventaire raisonné des monnaies gauloises. In: Mangard, M., ed. Le sanctuaire gallo-romain du Bois l'Abbé à Eu (Seine-Maritime). Lille: Revue du Nord, 209-233.		
Categories	hybrid, iconographic,		

Image copyright

No Image Available

Artefact ID	2421	Association strength	neutral
Description	Cockerel coin	Context strength	weak
Find type	coin	Dating strength	strong
Material	copper alloy	Overall strength	neutral
Typology	DT 511		
Start date	100BC	End date	1BC
Location	Eu	Department	Seine-Maritime
Site type	religious		
Source	Delestrée, L.-P., 2008. Inventaire raisonné des monnaies gauloises. In: Mangard, M., ed. Le sanctuaire gallo-romain du Bois l'Abbé à Eu (Seine-Maritime). Lille: Revue du Nord, 209-233.		
Categories	hybrid, iconographic,		

Image copyright

No Image Available

Artefact ID	2422	Association strength	neutral
Description	Cockerel coin	Context strength	weak
Find type	coin	Dating strength	strong
Material	copper alloy	Overall strength	neutral
Typology	DT 511		
Start date	100BC	End date	1BC
Location	Eu	Department	Seine-Maritime
Site type	religious		
Source	Delestrée, L.-P., 2008. Inventaire raisonné des monnaies gauloises. In: Mangard, M., ed. Le sanctuaire gallo-romain du Bois l'Abbé à Eu (Seine-Maritime). Lille: Revue du Nord, 209-233.		
Categories	hybrid, iconographic,		

Image copyright

No Image Available

Artefact ID	2423	Association strength	neutral
Description	Cockerel coin	Context strength	weak
Find type	coin	Dating strength	strong
Material	copper alloy	Overall strength	neutral
Typology	DT 511		
Start date	100BC	End date	1BC
Location	Eu	Department	Seine-Maritime
Site type	religious		
Source	Delestrée, L.-P., 2008. Inventaire raisonné des monnaies gauloises. In: Mangard, M., ed. Le sanctuaire gallo-romain du Bois l'Abbé à Eu (Seine-Maritime). Lille: Revue du Nord, 209-233.		
Categories	hybrid, iconographic,		

Image copyright

No Image Available

Artefact ID	2424	Association strength	neutral
Description	Cockerel coin	Context strength	weak
Find type	coin	Dating strength	strong
Material	copper alloy	Overall strength	neutral
Typology	DT 511		
Start date	100BC	End date	1BC
Location	Eu	Department	Seine-Maritime
Site type	religious		
Source	Delestrée, L.-P., 2008. Inventaire raisonné des monnaies gauloises. In: Mangard, M., ed. Le sanctuaire gallo-romain du Bois l'Abbé à Eu (Seine-Maritime). Lille: Revue du Nord, 209-233.		
Categories	hybrid, iconographic,		

Image copyright

No Image Available

Artefact ID	2425	Association strength	neutral
Description	Cockerel coin	Context strength	weak
Find type	coin	Dating strength	strong
Material	copper alloy	Overall strength	neutral
Typology	DT 511		
Start date	100BC	End date	1BC
Location	Eu	Department	Seine-Maritime
Site type	religious		
Source	Delestrée, L.-P., 2008. Inventaire raisonné des monnaies gauloises. In: Mangard, M., ed. Le sanctuaire gallo-romain du Bois l'Abbé à Eu (Seine-Maritime). Lille: Revue du Nord, 209-233.		
Categories	hybrid, iconographic,		

Image copyright

No Image Available

Artefact ID	2426	Association strength	neutral
Description	Cockerel coin	Context strength	weak
Find type	coin	Dating strength	strong
Material	copper alloy	Overall strength	neutral
Typology	DT 511		
Start date	100BC	End date	1BC
Location	Eu	Department	Seine-Maritime
Site type	religious		
Source	Delestrée, L.-P., 2008. Inventaire raisonné des monnaies gauloises. In: Mangard, M., ed. Le sanctuaire gallo-romain du Bois l'Abbé à Eu (Seine-Maritime). Lille: Revue du Nord, 209-233.		
Categories	hybrid, iconographic,		

Image copyright

No Image Available

Artefact ID	2427	Association strength	neutral
Description	Cockerel coin	Context strength	weak
Find type	coin	Dating strength	strong
Material	copper alloy	Overall strength	neutral
Typology	DT 511		
Start date	100BC	End date	1BC
Location	Eu	Department	Seine-Maritime
Site type	religious		
Source	Delestrée, L.-P., 2008. Inventaire raisonné des monnaies gauloises. In: Mangard, M., ed. Le sanctuaire gallo-romain du Bois l'Abbé à Eu (Seine-Maritime). Lille: Revue du Nord, 209-233.		
Categories	hybrid, iconographic,		

Image copyright

No Image Available

Artefact ID	2428	Association strength	neutral
Description	Cockerel coin	Context strength	weak
Find type	coin	Dating strength	strong
Material	copper alloy	Overall strength	neutral
Typology	DT 511		
Start date	100BC	End date	1BC
Location	Eu	Department	Seine-Maritime
Site type	religious		
Source	Delestrée, L.-P., 2008. Inventaire raisonné des monnaies gauloises. In: Mangard, M., ed. Le sanctuaire gallo-romain du Bois l'Abbé à Eu (Seine-Maritime). Lille: Revue du Nord, 209-233.		
Categories	hybrid, iconographic,		

Image copyright

No Image Available

Artefact ID	2429	Association strength	neutral
Description	Cockerel coin	Context strength	weak
Find type	coin	Dating strength	strong
Material	copper alloy	Overall strength	neutral
Typology	DT 511		
Start date	100BC	End date	1BC
Location	Eu	Department	Seine-Maritime
Site type	religious		
Source	Delestrée, L.-P., 2008. Inventaire raisonné des monnaies gauloises. In: Mangard, M., ed. Le sanctuaire gallo-romain du Bois l'Abbé à Eu (Seine-Maritime). Lille: Revue du Nord, 209-233.		
Categories	hybrid, iconographic,		

Image copyright

No Image Available

Artefact ID	2430	Association strength	neutral
Description	Cockerel coin	Context strength	weak
Find type	coin	Dating strength	strong
Material	copper alloy	Overall strength	neutral
Typology	DT 511		
Start date	100BC	End date	1BC
Location	Eu	Department	Seine-Maritime
Site type	religious		
Source	Delestrée, L.-P., 2008. Inventaire raisonné des monnaies gauloises. In: Mangard, M., ed. Le sanctuaire gallo-romain du Bois l'Abbé à Eu (Seine-Maritime). Lille: Revue du Nord, 209-233.		
Categories	hybrid, iconographic,		

Image copyright

No Image Available

Artefact ID	2431	Association strength	neutral
Description	Cockerel coin	Context strength	weak
Find type	coin	Dating strength	strong
Material	copper alloy	Overall strength	neutral
Typology	DT 511		
Start date	100BC	End date	1BC
Location	Eu	Department	Seine-Maritime
Site type	religious		
Source	Delestrée, L.-P., 2008. Inventaire raisonné des monnaies gauloises. In: Mangard, M., ed. Le sanctuaire gallo-romain du Bois l'Abbé à Eu (Seine-Maritime). Lille: Revue du Nord, 209-233.		
Categories	hybrid, iconographic,		

Image copyright

No Image Available

Artefact ID	2432	Association strength	neutral
Description	Cockerel coin	Context strength	weak
Find type	coin	Dating strength	strong
Material	copper alloy	Overall strength	neutral
Typology	DT 511		
Start date	100BC	End date	1BC
Location	Eu	Department	Seine-Maritime
Site type	religious		
Source	Delestrée, L.-P., 2008. Inventaire raisonné des monnaies gauloises. In: Mangard, M., ed. Le sanctuaire gallo-romain du Bois l'Abbé à Eu (Seine-Maritime). Lille: Revue du Nord, 209-233.		
Categories	hybrid, iconographic,		

Image copyright

No Image Available

Artefact ID	2433	Association strength	neutral
Description	Cockerel coin	Context strength	weak
Find type	coin	Dating strength	strong
Material	copper alloy	Overall strength	neutral
Typology	DT 511		
Start date	100BC	End date	1BC
Location	Eu	Department	Seine-Maritime
Site type	religious		
Source	Delestrée, L.-P., 2008. Inventaire raisonné des monnaies gauloises. In: Mangard, M., ed. Le sanctuaire gallo-romain du Bois l'Abbé à Eu (Seine-Maritime). Lille: Revue du Nord, 209-233.		
Categories	hybrid, iconographic,		

Image copyright

No Image Available

Artefact ID	2434	Association strength	neutral
Description	Cockerel coin	Context strength	weak
Find type	coin	Dating strength	strong
Material	copper alloy	Overall strength	neutral
Typology	DT 511		
Start date	100BC	End date	1BC
Location	Eu	Department	Seine-Maritime
Site type	religious		
Source	Delestrée, L.-P., 2008. Inventaire raisonné des monnaies gauloises. In: Mangard, M., ed. Le sanctuaire gallo-romain du Bois l'Abbé à Eu (Seine-Maritime). Lille: Revue du Nord, 209-233.		
Categories	hybrid, iconographic,		

Image copyright

No Image Available

Artefact ID	2435	Association strength	neutral
Description	Cockerel coin	Context strength	weak
Find type	coin	Dating strength	strong
Material	copper alloy	Overall strength	neutral
Typology	DT 511		
Start date	100BC	End date	1BC
Location	Eu	Department	Seine-Maritime
Site type	religious		
Source	Delestrée, L.-P., 2008. Inventaire raisonné des monnaies gauloises. In: Mangard, M., ed. Le sanctuaire gallo-romain du Bois l'Abbé à Eu (Seine-Maritime). Lille: Revue du Nord, 209-233.		
Categories	hybrid, iconographic,		

Image copyright

No Image Available

Artefact ID	2436	Association strength	neutral
Description	Cockerel coin	Context strength	weak
Find type	coin	Dating strength	strong
Material	copper alloy	Overall strength	neutral
Typology	DT 511		
Start date	100BC	End date	1BC
Location	Eu	Department	Seine-Maritime
Site type	religious		
Source	Delestrée, L.-P., 2008. Inventaire raisonné des monnaies gauloises. In: Mangard, M., ed. Le sanctuaire gallo-romain du Bois l'Abbé à Eu (Seine-Maritime). Lille: Revue du Nord, 209-233.		
Categories	hybrid, iconographic,		

Image copyright

No Image Available

Artefact ID	2437	Association strength	neutral
Description	Cockerel coin	Context strength	weak
Find type	coin	Dating strength	strong
Material	copper alloy	Overall strength	neutral
Typology	DT 511		
Start date	100BC	End date	1BC
Location	Eu	Department	Seine-Maritime
Site type	religious		
Source	Delestrée, L.-P., 2008. Inventaire raisonné des monnaies gauloises. In: Mangard, M., ed. Le sanctuaire gallo-romain du Bois l'Abbé à Eu (Seine-Maritime). Lille: Revue du Nord, 209-233.		
Categories	hybrid, iconographic,		

Image copyright

No Image Available

Artefact ID	2438	Association strength	neutral
Description	Cockerel coin	Context strength	weak
Find type	coin	Dating strength	strong
Material	copper alloy	Overall strength	neutral
Typology	DT 511		
Start date	100BC	End date	1BC
Location	Eu	Department	Seine-Maritime
Site type	religious		
Source	Delestrée, L.-P., 2008. Inventaire raisonné des monnaies gauloises. In: Mangard, M., ed. Le sanctuaire gallo-romain du Bois l'Abbé à Eu (Seine-Maritime). Lille: Revue du Nord, 209-233.		
Categories	hybrid, iconographic,		

Image copyright

No Image Available

Artefact ID	2439	Association strength	neutral
Description	Cockerel coin	Context strength	weak
Find type	coin	Dating strength	strong
Material	copper alloy	Overall strength	neutral
Typology	DT 511		
Start date	100BC	End date	1BC
Location	Eu	Department	Seine-Maritime
Site type	religious		
Source	Delestrée, L.-P., 2008. Inventaire raisonné des monnaies gauloises. In: Mangard, M., ed. Le sanctuaire gallo-romain du Bois l'Abbé à Eu (Seine-Maritime). Lille: Revue du Nord, 209-233.		
Categories	hybrid, iconographic,		

Image copyright

No Image Available

Artefact ID	2440	Association strength	neutral
Description	Cockerel coin	Context strength	weak
Find type	coin	Dating strength	strong
Material	copper alloy	Overall strength	neutral
Typology	DT 511		
Start date	100BC	End date	1BC
Location	Eu	Department	Seine-Maritime
Site type	religious		
Source	Delestrée, L.-P., 2008. Inventaire raisonné des monnaies gauloises. In: Mangard, M., ed. Le sanctuaire gallo-romain du Bois l'Abbé à Eu (Seine-Maritime). Lille: Revue du Nord, 209-233.		
Categories	hybrid, iconographic,		

Image copyright

No Image Available

Artefact ID	2441	Association strength	neutral
Description	Cockerel coin	Context strength	weak
Find type	coin	Dating strength	strong
Material	copper alloy	Overall strength	neutral
Typology	DT 511		
Start date	100BC	End date	1BC
Location	Eu	Department	Seine-Maritime
Site type	religious		
Source	Delestrée, L.-P., 2008. Inventaire raisonné des monnaies gauloises. In: Mangard, M., ed. Le sanctuaire gallo-romain du Bois l'Abbé à Eu (Seine-Maritime). Lille: Revue du Nord, 209-233.		
Categories	hybrid, iconographic,		

Image copyright

No Image Available

Artefact ID	2442	Association strength	neutral
Description	Cockerel coin	Context strength	weak
Find type	coin	Dating strength	strong
Material	copper alloy	Overall strength	neutral
Typology	DT 511		
Start date	100BC	End date	1BC
Location	Eu	Department	Seine-Maritime
Site type	religious		
Source	Delestrée, L.-P., 2008. Inventaire raisonné des monnaies gauloises. In: Mangard, M., ed. Le sanctuaire gallo-romain du Bois l'Abbé à Eu (Seine-Maritime). Lille: Revue du Nord, 209-233.		
Categories	hybrid, iconographic,		

Image copyright

No Image Available

Artefact ID	2443	Association strength	neutral
Description	Cockerel coin	Context strength	weak
Find type	coin	Dating strength	strong
Material	copper alloy	Overall strength	neutral
Typology	DT 512		
Start date	100BC	End date	1BC
Location	Eu	Department	Seine-Maritime
Site type	religious		
Source	Delestrée, L.-P., 2008. Inventaire raisonné des monnaies gauloises. In: Mangard, M., ed. Le sanctuaire gallo-romain du Bois l'Abbé à Eu (Seine-Maritime). Lille: Revue du Nord, 209-233.		
Categories	hybrid, iconographic,		

Image copyright

No Image Available

Artefact ID	2444	Association strength	neutral
Description	Cockerel coin	Context strength	weak
Find type	coin	Dating strength	strong
Material	copper alloy	Overall strength	neutral
Typology	DT 512		
Start date	100BC	End date	1BC
Location	Eu	Department	Seine-Maritime
Site type	religious		
Source	Delestrée, L.-P., 2008. Inventaire raisonné des monnaies gauloises. In: Mangard, M., ed. Le sanctuaire gallo-romain du Bois l'Abbé à Eu (Seine-Maritime). Lille: Revue du Nord, 209-233.		
Categories	hybrid, iconographic,		

Image copyright

No Image Available

Artefact ID	2445	Association strength	neutral
Description	Cockerel coin	Context strength	weak
Find type	coin	Dating strength	strong
Material	copper alloy	Overall strength	neutral
Typology	DT 512		
Start date	100BC	End date	1BC
Location	Eu	Department	Seine-Maritime
Site type	religious		
Source	Delestrée, L.-P., 2008. Inventaire raisonné des monnaies gauloises. In: Mangard, M., ed. Le sanctuaire gallo-romain du Bois l'Abbé à Eu (Seine-Maritime). Lille: Revue du Nord, 209-233.		
Categories	hybrid, iconographic,		

Image copyright

No Image Available

Artefact ID	2446	Association strength	strong
Description	Cockerel figurine	Context strength	weak
Find type	figurine	Dating strength	weak
Material	ceramic	Overall strength	weak
Typology			
Start date	AD100	End date	AD200
Location	Argentomagus	Department	Indre
Site type	religious		
Source	Dumasy, F. and Tardy, D., 1994. Argentomagus: oppidum gaulois, agglomération gallo-romaine et musée. Paris: Imprimerie Nationale.		
Categories	display, iconographic,		



Image copyright
source, p 73

Artefact ID	2447	Association strength	strong
Description	Cockerel and goat figurine	Context strength	weak
Find type	figurine	Dating strength	weak
Material	copper alloy	Overall strength	weak
Typology			
Start date		End date	
Location	Lyon	Department	Lyon
Site type	urban		
Source	Boucher, S. and Tassinari, S., 1976. Bronzes antiques du Musée de la civilisation gallo-romaine à Lyon, I: inscriptions, statuaire, vaisselle. Lyon: Diffusion de Bocard.		
Categories	animal, display, iconographic,		



Image copyright
source, p 94



Image copyright source, p 94



Image copyright source, p 94

Artefact ID	2448	Association strength	strong
Description	Cockerel figurine	Context strength	weak
Find type	figurine	Dating strength	weak
Material	copper alloy	Overall strength	weak
Typology			
Start date		End date	
Location	Décines-Charpieu	Department	Lyon
Site type			
Source	Boucher, S. and Tassinari, S., 1976. Bronzes antiques du Musée de la civilisation gallo-romaine à Lyon, I: inscriptions, statuaire, vaisselle. Lyon: Diffusion de Bocard.		
Categories	display, iconographic,		



Image copyright Monnier, J., 1990. La Dent: Meyzieu (Rhône), site gallo-romain : contexte archéologique et historique... p 25



Image copyright
source, p 97



Image copyright
Faure-Brac, 158, p 221

Artefact ID	2449	Association strength	strong
Description	Cockerel figurine	Context strength	weak
Find type	figurine	Dating strength	weak
Material	copper alloy	Overall strength	weak
Typology			
Start date		End date	
Location	Lyon	Department	Lyon
Site type	urban		
Source	Boucher, S. and Tassinari, S., 1976. Bronzes antiques du Musée de la civilisation gallo-romaine à Lyon, I: inscriptions, statuaire, vaisselle. Lyon: Diffusion de Boccard.		
Categories	display, iconographic,		



Image copyright
source, p 97

Artefact ID	2450	Association strength	strong
Description	Cockerel figurine	Context strength	weak
Find type	figurine	Dating strength	weak
Material	copper alloy	Overall strength	weak
Typology			
Start date		End date	
Location	Lyon	Department	Lyon
Site type	urban		
Source	Boucher, S. and Tassinari, S., 1976. Bronzes antiques du Musée de la civilisation gallo-romaine à Lyon, I: inscriptions, statuaire, vaisselle. Lyon: Diffusion de Bocard.		
Categories	display, iconographic,		



Image copyright source, p 97

Artefact ID	2451	Association strength	strong
Description	Cockerel figurine	Context strength	weak
Find type	figurine	Dating strength	weak
Material	copper alloy	Overall strength	weak
Typology			
Start date		End date	
Location	Chalon-sur-Saône	Department	Saône-et-Loire
Site type	urban		
Source	Boucher, S. and Tassinari, S., 1976. Bronzes antiques du Musée de la civilisation gallo-romaine à Lyon, I: inscriptions, statuaire, vaisselle. Lyon: Diffusion de Bocard.		
Categories	display, iconographic,		



Image copyright source, p 98

Artefact ID	2452	Association strength	strong
Description	Cockerel figurine	Context strength	weak
Find type	figurine	Dating strength	weak
Material	copper alloy	Overall strength	weak
Typology			
Start date		End date	
Location	Tournus	Department	Saône-et-Loire
Site type			
Source	Boucher, S. and Tassinari, S., 1976. Bronzes antiques du Musée de la civilisation gallo-romaine à Lyon, I: inscriptions, statuaire, vaisselle. Lyon: Diffusion de Bocard.		
Categories	display, iconographic,		



Image copyright
source, p 98

Artefact ID	2453	Association strength	strong
Description	Cockerel figurine	Context strength	weak
Find type	figurine	Dating strength	weak
Material	copper alloy	Overall strength	weak
Typology			
Start date		End date	
Location		Department	
Site type			
Source	Boucher, S. and Tassinari, S., 1976. Bronzes antiques du Musée de la civilisation gallo-romaine à Lyon, I: inscriptions, statuaire, vaisselle. Lyon: Diffusion de Bocard.		
Categories	display, iconographic,		



Image copyright
source, p 98

Artefact ID	2454	Association strength	strong
Description	Cockerel figurine	Context strength	weak
Find type	figurine	Dating strength	weak
Material	copper alloy	Overall strength	weak
Typology			
Start date	End date		
Location	Department		
Site type			
Source	Lebel, P. and Boucher, S., 1975. Bronzes figurés antiques (grecs, étrusques et romains). Paris: Diffusion de Bocard.		
Categories	display, iconographic,		



Image copyright
source, p 95

Artefact ID	2455	Association strength	strong
Description	Cockerel figurine	Context strength	weak
Find type	figurine	Dating strength	weak
Material	copper alloy	Overall strength	weak
Typology			
Start date	End date		
Location	Autun	Department	Saône-et-Loire
Site type	urban		
Source	Lebel, P. and Boucher, S., 1975. Bronzes figurés antiques (grecs, étrusques et romains). Paris: Diffusion de Bocard.		
Categories	display, iconographic,		



Image copyright
source, p 95

Artefact ID	2456	Association strength	neutral
Description	Chicken hairpin	Context strength	weak
Find type	pin	Dating strength	weak
Material	copper alloy	Overall strength	weak
Typology			
Start date		End date	
Location	Autun	Department	Saône-et-Loire
Site type	urban		
Source	Lebel, P. and Boucher, S., 1975. Bronzes figurés antiques (grecs, étrusques et romains). Paris: Diffusion de Bocard.		
Categories	adornment, iconographic,		



Image copyright
source, p 106

Artefact ID	2458	Association strength	strong
Description	Mercury figurine	Context strength	weak
Find type	figurine	Dating strength	weak
Material	copper alloy	Overall strength	weak
Typology			
Start date	AD1	End date	AD100
Location		Department	
Site type			
Source	Boucher, S., 1973. Bronzes romains figurés du Musée des beaux-arts de Lyon. Lyon: Éditions du Bocard.		
Categories	display, human, iconographic, religion,		



Image copyright
source, p 85



Image copyright
source, p 85

Artefact ID	2459	Association strength	strong
Description	Cockerel figurine	Context strength	weak
Find type	figurine	Dating strength	weak
Material	copper alloy	Overall strength	weak
Typology			
Start date		End date	
Location		Department	
Site type			
Source	Boucher, S., 1973. Bronzes romains figurés du Musée des beaux-arts de Lyon. Lyon: Éditions du Boccard.		
Categories	display, iconographic,		



Image copyright
source,

Artefact ID	2460	Association strength	strong
Description	Cockerel figurine	Context strength	weak
Find type	figurine	Dating strength	weak
Material	copper alloy	Overall strength	weak
Typology			
Start date		End date	
Location		Department	
Site type			
Source	Boucher, S., 1973. Bronzes romains figurés du Musée des beaux-arts de Lyon. Lyon: Éditions du Boccard.		
Categories	display, iconographic,		



Image copyright
source, p 156

Artefact ID	2461	Association strength	strong
Description	Cockerel figurine	Context strength	weak
Find type	figurine	Dating strength	weak
Material	copper alloy	Overall strength	weak
Typology			
Start date		End date	
Location		Department	
Site type			
Source	Boucher, S., 1973. Bronzes romains figurés du Musée des beaux-arts de Lyon. Lyon: Éditions du Boccard.		
Categories	display, iconographic,		



Image copyright
source, p 157

Artefact ID	2462	Association strength	strong
Description	Two cockerels figurine	Context strength	weak
Find type	figurine	Dating strength	weak
Material	copper alloy	Overall strength	weak
Typology			
Start date		End date	
Location		Department	
Site type			
Source	Boucher, S., 1973. Bronzes romains figurés du Musée des beaux-arts de Lyon. Lyon: Éditions du Boccard.		
Categories	display, iconographic,		

Image copyright

No Image Available

Artefact ID	2463	Association strength	strong
Description	Hanging cockerel lamp	Context strength	weak
Find type	lamp	Dating strength	weak
Material	copper alloy	Overall strength	weak
Typology			
Start date		End date	
Location		Department	
Site type			
Source	Boucher, S., 1973. Bronzes romains figurés du Musée des beaux-arts de Lyon. Lyon: Éditions du Boccard.		
Categories	display, iconographic,		



Image copyright
source, p 158

Artefact ID	2464	Association strength	strong
Description	Pot with chicken bones	Context strength	neutral
Find type	pottery	Dating strength	strong
Material	ceramic	Overall strength	strong
Typology			
Start date	AD300	End date	AD314
Location	Tournai	Department	
Site type	urban		
Source	Brulet, R., 1996. La nécropole du bas-empire romain de la rue Perdue à Tournai: fouilles 1989. Louvain-la-Neuve: Université Catholique de Louvain.		
Categories	association, cooking, funerary,		

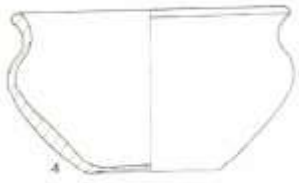

Image copyright
source, pl 11, p 97

Artefact ID	2465	Association strength	strong
Description	Samian bowl	Context strength	weak
Find type	pottery	Dating strength	strong
Material	ceramic	Overall strength	neutral
Typology	form 37		
Start date	AD180	End date	AD195
Location	Périgueux	Department	Dordogne
Site type	religious		
Source	Sarradet, M., 1990. La céramique gallo-romaine. In: Lauffray, J., ed. La tour de Vésone à Périgueux: temple de Vesunna Petrucoriorum. Paris: Éditions du Centre National de la Recherche Scientifique, 135-153.		
Categories	consumption, iconographic,		

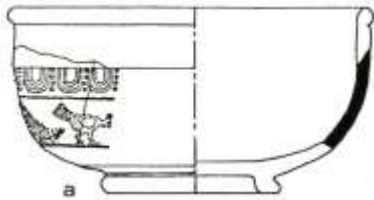

Image copyright
source, fig 57, p 146

Artefact ID	2466	Association strength	strong
Description	Samian bowl	Context strength	neutral
Find type	pottery	Dating strength	weak
Material	ceramic	Overall strength	neutral
Typology			
Start date		End date	
Location	Lyon-Vaise	Department	Lyon
Site type	urban		
Source	Frascone, D., 1999. La voie de l'Océan et ses abords. nécropoles et habitats gallo-romain, à Lyon Vaise : Le boulevard périphérique nord de Lyon. Lyon: Documents d'Archéologie en Rhône-Alpes.		
Categories	consumption, funerary, iconographic,		



Image copyright
source, p 98

Artefact ID	2467	Association strength	strong
Description	Cockerel pin	Context strength	neutral
Find type	pin	Dating strength	weak
Material	copper alloy	Overall strength	neutral
Typology			
Start date		End date	
Location	Poitiers	Department	Vienne
Site type	urban		
Source	Eygun, F., 1934. Le cimetière gallo-romain des dunes à Poitiers. Poitiers: Société française d'imprimerie et de librairie.		
Categories	adornment, funerary, iconographic,		



Image copyright
source, pl III

Artefact ID	2468	Association strength	strong
Description	Cockerel figurine	Context strength	weak
Find type	figurine	Dating strength	weak
Material	copper alloy	Overall strength	weak
Typology			
Start date		End date	
Location	Virton	Department	
Site type	urban		
Source	Dubois, C., 1938. Le Vicus Romain de Vertunum (Vieux-Virton, Majerou). Virton: Édition du Musée Gaumais.		
Categories	display, iconographic,		



Image copyright
Faider-Feytmans, pl 60

Artefact ID	2469	Association strength	neutral
Description	Cockerel figurine	Context strength	weak
Find type	figurine	Dating strength	weak
Material	copper alloy	Overall strength	weak
Typology			
Start date		End date	
Location	Virton	Department	
Site type	urban		
Source	Dubois, C., 1938. Le Vicus Romain de Vertunum (Vieux-Virton, Majerou). Virton: Édition du Musée Gaumais.		
Categories	display, iconographic,		

Image copyright

No Image Available

Artefact ID	2470	Association strength	strong
Description	Cockerel figurine	Context strength	weak
Find type	figurine	Dating strength	weak
Material	copper alloy	Overall strength	weak
Typology			
Start date		End date	
Location		Department	
Site type			
Source	Boucher, S., 1983. Les bronzes figurés antiques. Clermont-Ferrand: Musée Bargoïn.		
Categories	display, iconographic,		

Image copyright

No Image Available

Artefact ID	2471	Association strength	strong
Description	Cockerel lamp	Context strength	weak
Find type	lamp	Dating strength	weak
Material	ceramic	Overall strength	weak
Typology			
Start date	AD1	End date	AD50
Location	Toulouse	Department	Haute-Garonne
Site type	urban		
Source	Musée Saint-Raymond, 1988. Palladia Tolosa: Toulouse Romaine. Toulouse: Musée Saint-Raymond.		
Categories	iconographic,		



Image copyright
source, p 119

Artefact ID	2473	Association strength	strong
Description	Relief of Mercury, Apollo, and Minerva	Context strength	weak
Find type	statue	Dating strength	weak
Material	stone	Overall strength	weak
Typology			
Start date	AD300	End date	AD400
Location	Lauterbourg	Department	Bas-Rhin
Site type	military		
Source	Schnitzler, B. and Kuhnle, G., 2010. Strasbourg-Argentorate: Un camp légionnaire sur le Rhin (Ier au IVE siècle après J-C). Strasbourg: Editions des Musées de Strasbourg.		
Categories	animal, display, human, iconographic, religion,		



Image copyright
source, p 120

Artefact ID	2474	Association strength	strong
Description	Samain with cockerel	Context strength	weak
Find type	pottery	Dating strength	weak
Material	ceramic	Overall strength	weak
Typology	form 37		
Start date		End date	
Location	Tongeren	Department	
Site type	urban		
Source	Vanvinckenroye, W., 1989. Terra sigillata uit een Romeinse stortplaats te Tongeren. Tongeren: Provinciaal Gallo-Romeins Museum.		
Categories	consumption, iconographic,		

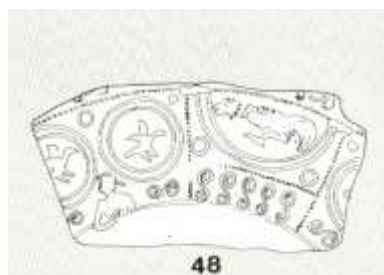

Image copyright
source, pl 5

Artefact ID	2475	Association strength	strong
Description	Samain with cockerel	Context strength	weak
Find type	pottery	Dating strength	weak
Material	ceramic	Overall strength	weak
Typology	form 37		
Start date		End date	
Location	Tongeren	Department	
Site type	urban		
Source	Vanvinckenroye, W., 1989. Terra sigillata uit een Romeinse stortplaats te Tongeren. Tongeren: Provinciaal Gallo-Romeins Museum.		
Categories	consumption, iconographic,		

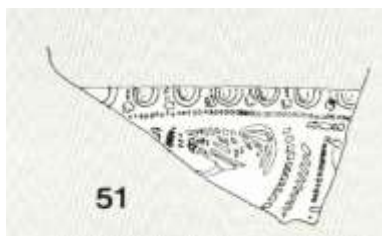

Image copyright
source, pl 5

Artefact ID	2476	Association strength	neutral
Description	Phallic Mercury figurine	Context strength	weak
Find type	figurine	Dating strength	weak
Material	copper alloy	Overall strength	weak
Typology			
Start date		End date	
Location	Tongeren	Department	
Site type	urban		
Source	Vanvinckenroye, W., 1975. Tongeren, Romeinse stad. Tongeren: Provinciaal Gallo-Romeins Museum.		
Categories	display, funerary, human, iconographic, phallic, religion,		



Image copyright
Faider-Feytmans, pl 28



Image copyright
Faider-Feytmans, pl 28



Image copyright
source, fig 38, p 75

Artefact ID	2477	Association strength	strong
Description	Cockerel figurine	Context strength	weak
Find type	figurine	Dating strength	weak
Material	ceramic	Overall strength	weak
Typology			
Start date		End date	
Location	Chamalières	Department	Puy-de-Dôme
Site type	religious		
Source	Deyts, S., 1994. Un peuple de pèlerins: offrandes de pierre et de bronze des sources de la Seine. Dijon: Revue archéologique de l'Est.		
Categories	display, iconographic,		



3

Image copyright
source, pl 64

Artefact ID	2478	Association strength	strong
Description	Cockerel mosaic fragment	Context strength	weak
Find type	mosaic	Dating strength	weak
Material	ceramic	Overall strength	weak
Typology			
Start date		End date	
Location	Bavay	Department	Pas-de-Calais
Site type	urban		
Source	Stern, H., 1957. Recueil général des mosaïques de la Gaule, I - Province de Belgique: 1 - partie ouest. Paris: Centre National de la Recherche Scientifique.		
Categories	display, iconographic,		



Image copyright
source, pl XL

Artefact ID	2479	Association strength	strong
Description	Shepherd mosaic	Context strength	strong
Find type	mosaic	Dating strength	weak
Material	ceramic	Overall strength	neutral
Typology			
Start date	AD190	End date	AD235
Location	Ainay	Department	Lyon
Site type	villa		
Source	Stern, H., 1957. Recueil général des mosaïques de la Gaule, I - Province de Belgique: 1 - partie ouest. Paris: Centre National de la Recherche Scientifique.		
Categories	animal, display, human, iconographic, plant,		



Image copyright
source, pl LXV

Artefact ID	2480	Association strength	strong
Description	Checkered mosaic	Context strength	strong
Find type	mosaic	Dating strength	weak
Material	ceramic	Overall strength	neutral
Typology			
Start date	AD190	End date	AD235
Location	Biches	Department	Nièvre
Site type	villa		
Source	Stern, H., 1975. Recueil général des mosaïques de la Gaule, II - Province de Lyonnaise: 2 - partie sud-est. Paris: Centre National de la Recherche Scientifique.		
Categories	display, iconographic,		



Image copyright
source, pl LXXXIV



Image copyright
source, pl LXXII

Artefact ID	2481	Association strength	strong
Description	Mercury altar	Context strength	weak
Find type	statue	Dating strength	weak
Material	limestone	Overall strength	weak
Typology			
Start date		End date	
Location	Vaison-la-Romaine	Department	Vaucluse
Site type	urban		
Source	Sautel, J., 1926. Vaison Dans L'antiquité, tome II: catalogue des objets romains trouvés à Vaison et dans son territoire. Avignon: Aubanel Frères.		
Categories	animal, display, iconographic, religion,		



Image copyright
Sautel, J., 1926. Vaison Dans L'antiquité: recueil documentaire illustré. Avignon: Aubanel Frères. Pl VII

Artefact ID	2482	Association strength	weak
Description	Column with cockerel	Context strength	weak
Find type	column	Dating strength	weak
Material	stone	Overall strength	weak
Typology			
Start date		End date	
Location	Vaison-la-Romaine	Department	Vaucluse
Site type	urban		
Source	Sautel, J., 1926. Vaison Dans L'antiquité, tome II: catalogue des objets romains trouvés à Vaison et dans son territoire. Avignon: Aubanel Frères.		
Categories	display, iconographic,		

Image copyright

No Image Available

Artefact ID	2483	Association strength	neutral
Description	Cockerel lamp	Context strength	weak
Find type	lamp	Dating strength	neutral
Material	ceramic	Overall strength	neutral
Typology			
Start date	AD60	End date	AD100
Location	Valréas	Department	Valréas
Site type			
Source	Sautel, J., 1926. Vaison Dans L'antiquité, tome II: catalogue des objets romains trouvés à Vaison et dans son territoire. Avignon: Aubanel Frères.		
Categories	iconographic,		

Image copyright

No Image Available

Artefact ID	2484	Association strength	neutral
Description	Cockerel lamp	Context strength	weak
Find type	lamp	Dating strength	neutral
Material	ceramic	Overall strength	neutral
Typology			
Start date	AD60	End date	AD100
Location	Vaison-la-Romaine	Department	Vaucluse
Site type	urban		
Source	Sautel, J., 1926. Vaison Dans L'antiquité, tome II: catalogue des objets romains trouvés à Vaison et dans son territoire. Avignon: Aubanel Frères.		
Categories	iconographic, plant,		

Image copyright

No Image Available

Artefact ID	2485	Association strength	neutral
Description	Cockerel lamp	Context strength	weak
Find type	lamp	Dating strength	weak
Material	ceramic	Overall strength	weak
Typology			
Start date		End date	
Location	Vaison-la-Romaine	Department	Vaucluse
Site type	urban		
Source	Sautel, J., 1926. Vaison Dans L'antiquité, tome II: catalogue des objets romains trouvés à Vaison et dans son territoire. Avignon: Aubanel Frères.		
Categories	iconographic,		



Image copyright

Sautel, J., 1926. Vaison Dans L'antiquité: recueil documentaire illustré. Avignon: Aubanel Frères. Pl LXXIX

Artefact ID	2486	Association strength	neutral
Description	Cockerel lamp	Context strength	weak
Find type	lamp	Dating strength	weak
Material	ceramic	Overall strength	weak
Typology			
Start date		End date	
Location	Vaison-la-Romaine	Department	Vaucluse
Site type	urban		
Source	Sautel, J., 1926. Vaison Dans L'antiquité, tome II: catalogue des objets romains trouvés à Vaison et dans son territoire. Avignon: Aubanel Frères.		
Categories	iconographic,		



Image copyright

Sautel, J., 1926. Vaison Dans L'antiquité: recueil documentaire illustré. Avignon: Aubanel Frères. Pl LXXIX

Artefact ID	2487	Association strength	neutral
Description	Chicken and chicks lamp	Context strength	weak
Find type	lamp	Dating strength	weak
Material	ceramic	Overall strength	weak
Typology			
Start date		End date	
Location	Vaison-la-Romaine	Department	Vaucluse
Site type	urban		
Source	Sautel, J., 1926. Vaison Dans L'antiquité, tome II: catalogue des objets romains trouvés à Vaison et dans son territoire. Avignon: Aubanel Frères.		
Categories	chicks, iconographic,		



Image copyright

Sautel, J., 1926. Vaison Dans L'antiquité: recueil documentaire illustré. Avignon: Aubanel Frères. Pl LXXIX

Artefact ID	2488	Association strength	neutral
Description	Cockerel lamp	Context strength	weak
Find type	lamp	Dating strength	weak
Material	ceramic	Overall strength	weak
Typology			
Start date		End date	
Location	Vaison-la-Romaine	Department	Vaucluse
Site type	urban		
Source	Sautel, J., 1926. Vaison Dans L'antiquité, tome II: catalogue des objets romains trouvés à Vaison et dans son territoire. Avignon: Aubanel Frères.		
Categories	iconographic,		

Image copyright

No Image Available

Artefact ID	2489	Association strength	neutral
Description	Cockerel and pygmy lamp	Context strength	weak
Find type	lamp	Dating strength	weak
Material	ceramic	Overall strength	weak
Typology			
Start date		End date	
Location	Vaison-la-Romaine	Department	Vaucluse
Site type	urban		
Source	Sautel, J., 1926. Vaison Dans L'antiquité, tome II: catalogue des objets romains trouvés à Vaison et dans son territoire. Avignon: Aubanel Frères.		
Categories	fighting, human, iconographic,		

Image copyright

No Image Available

Artefact ID	2490	Association strength	neutral
Description	Cockerel figurine	Context strength	weak
Find type	figurine	Dating strength	weak
Material	copper alloy	Overall strength	weak
Typology			
Start date		End date	
Location	Vaison-la-Romaine	Department	Vaucluse
Site type	urban		
Source	Sautel, J., 1926. Vaison Dans L'antiquité, tome II: catalogue des objets romains trouvés à Vaison et dans son territoire. Avignon: Aubanel Frères.		
Categories	display, iconographic,		

Image copyright

No Image Available

Artefact ID	2491	Association strength	strong
Description	Cockerel figurine	Context strength	weak
Find type	figurine	Dating strength	weak
Material	copper alloy	Overall strength	weak
Typology			
Start date		End date	
Location	Vaison-la-Romaine	Department	Vaucluse
Site type	urban		
Source	Sautel, J., 1926. Vaison Dans L'antiquité, tome II: catalogue des objets romains trouvés à Vaison et dans son territoire. Avignon: Aubanel Frères.		
Categories	display, iconographic,		



Image copyright

Sautel, J., 1926. Vaison Dans L'antiquité: recueil documentaire illustré. Avignon: Aubanel Frères. Pl LXXIII

Artefact ID	2492	Association strength	strong
Description	Cockerel figurine	Context strength	weak
Find type	figurine	Dating strength	weak
Material	ceramic	Overall strength	weak
Typology			
Start date		End date	
Location	Vaison-la-Romaine	Department	Vaucluse
Site type	urban		
Source	Sautel, J., 1926. Vaison Dans L'antiquité, tome II: catalogue des objets romains trouvés à Vaison et dans son territoire. Avignon: Aubanel Frères.		
Categories	display, funerary, iconographic,		

Image copyright

No Image Available

Artefact ID	2493	Association strength	strong
Description	Cockerel figurine	Context strength	weak
Find type	figurine	Dating strength	weak
Material	ceramic	Overall strength	weak
Typology			
Start date	End date		
Location	Vaison-la-Romaine	Department	Vaucluse
Site type	urban		
Source	Sautel, J., 1926. Vaison Dans L'antiquité, tome II: catalogue des objets romains trouvés à Vaison et dans son territoire. Avignon: Aubanel Frères.		
Categories	display, funerary, iconographic,		

Image copyright

No Image Available

Artefact ID	2494	Association strength	strong
Description	Cockerel figurine	Context strength	weak
Find type	figurine	Dating strength	weak
Material	ceramic	Overall strength	weak
Typology			
Start date	End date		
Location	Vaison-la-Romaine	Department	Vaucluse
Site type	urban		
Source	Sautel, J., 1926. Vaison Dans L'antiquité, tome II: catalogue des objets romains trouvés à Vaison et dans son territoire. Avignon: Aubanel Frères.		
Categories	display, iconographic,		

Image copyright

No Image Available

Artefact ID	2495	Association strength	strong
Description	Cockerel lamp cover	Context strength	weak
Find type	lamp	Dating strength	weak
Material	ceramic	Overall strength	weak
Typology			
Start date	AD1	End date	AD100
Location	Vaison-la-Romaine	Department	Vaucluse
Site type	urban		
Source	Sautel, J., 1942. Vaison Dans L'antiquité, tome II: catalogue des objets romains trouvés à Vaison et dans son territoire: supplément; travaux et recherches de 1927 a 1940. Avignon: Rullière Frères.		
Categories	iconographic, plant,		

Image copyright

No Image Available

Artefact ID	2496	Association strength	neutral
Description	Cockerel figurine tail	Context strength	weak
Find type	figurine	Dating strength	weak
Material	ceramic	Overall strength	weak
Typology			
Start date		End date	
Location	Vendeuil-Caply	Department	Oise
Site type	religious		
Source	Barbet, P. and Piton, D., 1993. Les statuettes gallo-romaines en terre cuite. In: Piton, D., ed. Vendeuil-Caply. Berck-sur-Mer: CRADC, 349-362.		
Categories	display, iconographic,		



Image copyright
source, p 358

Artefact ID	2499	Association strength	neutral
Description	Oscillum with chicken and lizard	Context strength	weak
Find type	statue	Dating strength	weak
Material	marble	Overall strength	weak
Typology			
Start date		End date	
Location	Vienne	Department	Isère
Site type	urban		
Source	Espérandieu, E., 1907. Recueil général des bas-reliefs de la Gaule romaine, Vol 1. Paris: Imprimerie Nationale.		
Categories	animal, display, iconographic,		



Image copyright
source, p 283

Artefact ID	2500	Association strength	weak
Description	Altar with hammer god	Context strength	weak
Find type	statue	Dating strength	weak
Material	limestone	Overall strength	weak
Typology			
Start date		End date	
Location	Vaison-la-Romaine	Department	Vaucluse
Site type	urban		
Source	Espérandieu, E., 1907. Recueil général des bas-reliefs de la Gaule romaine, Vol 1. Paris: Imprimerie Nationale.		
Categories	animal, display, human, iconographic, religion,		



Image copyright
source, p 214

Artefact ID	2501	Association strength	neutral
Description	Tablet of Mercury	Context strength	weak
Find type	tablet	Dating strength	weak
Material	ceramic	Overall strength	weak
Typology			
Start date		End date	
Location	Montélimar	Department	Drôme
Site type	urban		
Source	Espérandieu, E., 1907. Recueil général des bas-reliefs de la Gaule romaine, Vol 1. Paris: Imprimerie Nationale.		
Categories	animal, display, human, iconographic, religion,		



Image copyright
source, p 252

Artefact ID	2502	Association strength	strong
Description	Transom with cockerel and dog	Context strength	weak
Find type	statue	Dating strength	weak
Material	stone	Overall strength	weak
Typology			
Start date	AD200	End date	AD300
Location	Vienne	Department	Isère
Site type	urban		
Source	Espérandieu, E., 1907. Recueil général des bas-reliefs de la Gaule romaine, Vol 1. Paris: Imprimerie Nationale.		
Categories	animal, display, iconographic, plant,		

No Image Available

Image copyright
source, p 262



Image copyright
source, p 262

Artefact ID	2503	Association strength	neutral
Description	Altar of bearded god	Context strength	weak
Find type	statue	Dating strength	weak
Material	stone	Overall strength	weak
Typology			
Start date		End date	
Location	Nîmes	Department	Gard
Site type	urban		
Source	Espérandieu, E., 1907. Recueil général des bas-reliefs de la Gaule romaine, Vol 1. Paris: Imprimerie Nationale.		
Categories	animal, display, human, iconographic, religion,		



Image copyright
source, p 302



Image copyright
source, p 301

Artefact ID	2504	Association strength	strong
Description	Altar of Mercury	Context strength	weak
Find type	statue	Dating strength	weak
Material	stone	Overall strength	weak
Typology			
Start date		End date	
Location	Caveirac	Department	Gard
Site type	villa		
Source	Espérandieu, E., 1907. Recueil général des bas-reliefs de la Gaule romaine, Vol 1. Paris: Imprimerie Nationale.		
Categories	animal, display, human, iconographic, plant, religion,		



Image copyright
source, p 302

Artefact ID	2505	Association strength	neutral
Description	Block with cockerel	Context strength	weak
Find type	statue	Dating strength	weak
Material	limestone	Overall strength	weak
Typology			
Start date		End date	
Location	Nîmes	Department	Gard
Site type	urban		
Source	Espérandieu, E., 1907. Recueil général des bas-reliefs de la Gaule romaine, Vol 1. Paris: Imprimerie Nationale.		
Categories	display, iconographic, plant,		



Image copyright
source, p 315



Image copyright
source, p 315

Artefact ID	2506	Association strength	strong
Description	Cockerel and hens table	Context strength	weak
Find type	statue	Dating strength	weak
Material	stone	Overall strength	weak
Typology			
Start date		End date	
Location		Department	
Site type			
Source	Espérandieu, E., 1907. Recueil général des bas-reliefs de la Gaule romaine, Vol 2. Paris: Imprimerie Nationale.		
Categories	display, iconographic,		



Image copyright
source, p 105

Artefact ID	2507	Association strength	neutral
Description	Altar of Mercury	Context strength	weak
Find type	statue	Dating strength	weak
Material	stone	Overall strength	weak
Typology			
Start date		End date	
Location	Bordeaux	Department	Gironde
Site type	urban		
Source	Espérandieu, E., 1907. Recueil général des bas-reliefs de la Gaule romaine, Vol 2. Paris: Imprimerie Nationale.		
Categories	animal, display, human, iconographic, religion,		



Image copyright
source, p 134

Artefact ID	2508	Association strength	neutral
Description	Stele of Mercury	Context strength	weak
Find type	statue	Dating strength	weak
Material	stone	Overall strength	weak
Typology			
Start date		End date	
Location	Périgueux	Department	Dordogne
Site type	urban		
Source	Espérandieu, E., 1907. Recueil général des bas-reliefs de la Gaule romaine, Vol 2. Paris: Imprimerie Nationale.		
Categories	animal, display, human, iconographic, religion,		



Image copyright
source, p 234

Artefact ID	2509	Association strength	neutral
Description	Altar of Mercury and Rosmerta	Context strength	weak
Find type	statue	Dating strength	weak
Material	limestone	Overall strength	weak
Typology			
Start date		End date	
Location	Fleurieu-sur-Saône	Department	Lyon
Site type			
Source	Espérandieu, E., 1907. Recueil général des bas-reliefs de la Gaule romaine, Vol 3. Paris: Imprimerie Nationale.		
Categories	animal, display, human, iconographic, religion,		



Image copyright source, p 41



Image copyright source, p 41

Artefact ID	2510	Association strength	neutral
Description	Stele of Mercury	Context strength	weak
Find type	statue	Dating strength	weak
Material	stone	Overall strength	weak
Typology			
Start date		End date	
Location	Aubigny-la-Ronce	Department	Côte-d'Or
Site type	religious		
Source	Espérandieu, E., 1907. Recueil général des bas-reliefs de la Gaule romaine, Vol 3. Paris: Imprimerie Nationale.		
Categories	animal, display, human, iconographic, religion,		



Image copyright source, p 139

Artefact ID	2511	Association strength	neutral
Description	Carving of Mercury	Context strength	weak
Find type	statue	Dating strength	weak
Material	stone	Overall strength	weak
Typology			
Start date		End date	
Location	Meursault	Department	Côte-d'Or
Site type	military		
Source	Espérandieu, E., 1907. Recueil général des bas-reliefs de la Gaule romaine, Vol 3. Paris: Imprimerie Nationale.		
Categories	animal, display, human, iconographic, religion,		



Image copyright
source, p 189

Artefact ID	2512	Association strength	strong
Description	Stele of Mercury	Context strength	weak
Find type	statue	Dating strength	weak
Material	stone	Overall strength	weak
Typology			
Start date		End date	
Location	Mellecey	Department	Saône-et-Loire
Site type	religious		
Source	Espérandieu, E., 1907. Recueil général des bas-reliefs de la Gaule romaine, Vol 3. Paris: Imprimerie Nationale.		
Categories	animal, display, human, iconographic, religion,		



Image copyright
source, p 192

Artefact ID	2513	Association strength	neutral
Description	Stele of Mercury	Context strength	weak
Find type	statue	Dating strength	weak
Material	stone	Overall strength	weak
Typology			
Start date		End date	
Location	Chalon-sur-Saône	Department	Saône-et-Loire
Site type	urban		
Source	Espérandieu, E., 1907. Recueil général des bas-reliefs de la Gaule romaine, Vol 3. Paris: Imprimerie Nationale.		
Categories	animal, display, human, iconographic, religion,		



Image copyright
source, p 199

Artefact ID	2514	Association strength	neutral
Description	Mercury group	Context strength	weak
Find type	statue	Dating strength	weak
Material	stone	Overall strength	weak
Typology			
Start date		End date	
Location	Melun	Department	Seine-et-Marne
Site type	urban		
Source	Espérandieu, E., 1907. Recueil général des bas-reliefs de la Gaule romaine, Vol 4. Paris: Imprimerie Nationale.		
Categories	animal, display, human, iconographic, religion,		



Image copyright
source, p 100



Image copyright
source, p 100



Image copyright
source, p 100

Artefact ID	2515	Association strength	neutral
Description	Mercury stele	Context strength	weak
Find type	statue	Dating strength	weak
Material	stone	Overall strength	weak
Typology			
Start date		End date	
Location	Paris	Department	Paris
Site type	urban		
Source	Espérandieu, E., 1907. Recueil général des bas-reliefs de la Gaule romaine, Vol 4. Paris: Imprimerie Nationale.		
Categories	animal, display, human, iconographic, religion,		



Image copyright
source, p 223

Artefact ID	2516	Association strength	weak
Description	Heracles snake stele	Context strength	weak
Find type	statue	Dating strength	weak
Material	limestone	Overall strength	weak
Typology			
Start date		End date	
Location	Vignory	Department	Haute-Marne
Site type			
Source	Espérandieu, E., 1907. Recueil général des bas-reliefs de la Gaule romaine, Vol 4. Paris: Imprimerie Nationale.		
Categories	animal, display, human, iconographic,		



Image copyright
source, p 269

Artefact ID	2517	Association strength	neutral
Description	Mercury stele	Context strength	weak
Find type	statue	Dating strength	weak
Material	stone	Overall strength	weak
Typology			
Start date		End date	
Location	Beneuvre	Department	Côte-d'Or
Site type			
Source	Espérandieu, E., 1907. Recueil général des bas-reliefs de la Gaule romaine, Vol 4. Paris: Imprimerie Nationale.		
Categories	animal, display, human, iconographic, religion,		



Image copyright
source, p 352

Artefact ID	2518	Association strength	neutral
Description	Cockerel statue	Context strength	weak
Find type	statue	Dating strength	weak
Material	limestone	Overall strength	weak
Typology			
Start date		End date	
Location	Essarois	Department	Côte-d'Or
Site type	religious		
Source	Espérandieu, E., 1907. Recueil général des bas-reliefs de la Gaule romaine, Vol 4. Paris: Imprimerie Nationale.		
Categories	display, iconographic,		



Image copyright
source, p 368

Artefact ID	2519	Association strength	neutral
Description	Mercury stele	Context strength	weak
Find type	statue	Dating strength	weak
Material	stone	Overall strength	weak
Typology			
Start date		End date	
Location	Dijon	Department	Côte-d'Or
Site type	urban		
Source	Espérandieu, E., 1907. Recueil général des bas-reliefs de la Gaule romaine, Vol 4. Paris: Imprimerie Nationale.		
Categories	animal, display, human, iconographic, religion,		



Image copyright
source, p 375

Artefact ID	2520	Association strength	neutral
Description	Mercury stele	Context strength	weak
Find type	statue	Dating strength	weak
Material	stone	Overall strength	weak
Typology			
Start date		End date	
Location	Saint-Apollinaire	Department	Côte-d'Or
Site type			
Source	Espérandieu, E., 1907. Recueil général des bas-reliefs de la Gaule romaine, Vol 4. Paris: Imprimerie Nationale.		
Categories	animal, display, human, iconographic, religion,		



Image copyright
source p 437

Artefact ID	2521	Association strength	strong
Description	Stele of Mercury and Rosmerta	Context strength	weak
Find type	statue	Dating strength	weak
Material	stone	Overall strength	weak
Typology			
Start date		End date	
Location	Reims	Department	Marne
Site type	urban		
Source	Espérandieu, E., 1913. Recueil général des bas-reliefs de la Gaule romaine, Tome 5 - Belgique - première partie. Paris: Imprimerie Nationale.		
Categories	animal, display, human, iconographic, religion,		



Image copyright
source, p 24

Artefact ID	2522	Association strength	weak
Description	Multi-sided sculpture	Context strength	weak
Find type	statue	Dating strength	weak
Material	stone	Overall strength	weak
Typology			
Start date		End date	
Location	Reims	Department	Marne
Site type	urban		
Source	Espérandieu, E., 1913. Recueil général des bas-reliefs de la Gaule romaine, Tome 5 - Belgique - première partie. Paris: Imprimerie Nationale.		
Categories	display, human, iconographic,		



Image copyright
source, p 40

Artefact ID	2523	Association strength	strong
Description	Pillar of Mercury and Rosmerta beneath a head	Context strength	weak
Find type	statue	Dating strength	weak
Material	stone	Overall strength	weak
Typology			
Start date		End date	
Location	La Malmaison	Department	Aisne
Site type			
Source	Espérandieu, E., 1913. Recueil général des bas-reliefs de la Gaule romaine, Tome 5 - Belgique - première partie. Paris: Imprimerie Nationale.		
Categories	display, funerary, human, iconographic, religion,		



Image copyright
source, p 72

Artefact ID	2524	Association strength	neutral
Description	Altar of Apollo, Mercury, and Rosmerta	Context strength	weak
Find type	statue	Dating strength	weak
Material	stone	Overall strength	weak
Typology			
Start date		End date	
Location	Montigny	Department	Moselle
Site type			
Source	Espérandieu, E., 1913. Recueil général des bas-reliefs de la Gaule romaine, Tome 5 - Belgique - première partie. Paris: Imprimerie Nationale.		
Categories	display, human, iconographic, religion,		



Image copyright
source, p 414

Artefact ID	2525	Association strength	neutral
Description	Altar of Mercury	Context strength	weak
Find type	statue	Dating strength	weak
Material	limestone	Overall strength	weak
Typology			
Start date		End date	
Location	Saulny	Department	Moselle
Site type			
Source	Espérandieu, E., 1913. Recueil général des bas-reliefs de la Gaule romaine, Tome 5 - Belgique - première partie. Paris: Imprimerie Nationale.		
Categories	display, human, iconographic, religion,		



Image copyright
source, p 438

Artefact ID	2526	Association strength	neutral
Description	Stele of Mercury	Context strength	weak
Find type	statue	Dating strength	weak
Material	limestone	Overall strength	weak
Typology			
Start date		End date	
Location	Metz	Department	Moselle
Site type	urban		
Source	Espérandieu, E., 1913. Recueil général des bas-reliefs de la Gaule romaine, Tome 5 - Belgique - première partie. Paris: Imprimerie Nationale.		
Categories	display, human, iconographic, religion,		



Image copyright
source, p 439

Artefact ID	2527	Association strength	strong
Description	Panel with figures holding cockerel	Context strength	weak
Find type	statue	Dating strength	weak
Material	sandstone	Overall strength	weak
Typology			
Start date		End date	
Location	Freyming-Merlebach	Department	Moselle
Site type			
Source	Espérandieu, E., 1913. Recueil général des bas-reliefs de la Gaule romaine, Tome 5 - Belgique - première partie. Paris: Imprimerie Nationale.		
Categories	display, human, iconographic,		



Image copyright
source, p 461

Artefact ID	2528	Association strength	neutral
Description	Stele of Mercury	Context strength	weak
Find type	statue	Dating strength	weak
Material	stone	Overall strength	weak
Typology			
Start date		End date	
Location	Phalsbourg	Department	Moselle
Site type			
Source	Espérandieu, E., 1915. Recueil général des bas-reliefs de la Gaule romaine, Tome 6 - Belgique - deuxième partie. Paris: Imprimerie Nationale.		
Categories	animal, display, human, iconographic, religion,		



Image copyright
source, p 12

Artefact ID	2529	Association strength	neutral
Description	Stele of Mercury and Rosmerta	Context strength	weak
Find type	statue	Dating strength	weak
Material	sandstone	Overall strength	weak
Typology			
Start date		End date	
Location	Strasbourg	Department	Bas-Rhin
Site type	urban		
Source	Espérandieu, E., 1915. Recueil général des bas-reliefs de la Gaule romaine, Tome 6 - Belgique - deuxième partie. Paris: Imprimerie Nationale.		
Categories	display, human, iconographic, religion,		



Image copyright
source, p 45

Artefact ID	2530	Association strength	neutral
Description	Bicephallic statue	Context strength	weak
Find type	statue	Dating strength	weak
Material	stone	Overall strength	weak
Typology			
Start date		End date	
Location	Senon	Department	Meuse
Site type			
Source	Espérandieu, E., 1915. Recueil général des bas-reliefs de la Gaule romaine, Tome 6 - Belgique - deuxième partie. Paris: Imprimerie Nationale.		
Categories	display, human, iconographic,		



Image copyright
source, p 71

Artefact ID	2531	Association strength	neutral
Description	Stele of Mercury	Context strength	weak
Find type	statue	Dating strength	weak
Material	limestone	Overall strength	weak
Typology			
Start date		End date	
Location	Nancy	Department	Meurthe-et-Mosel
Site type	urban		
Source	Espérandieu, E., 1915. Recueil général des bas-reliefs de la Gaule romaine, Tome 6 - Belgique - deuxième partie. Paris: Imprimerie Nationale.		
Categories	animal, display, human, iconographic, religion,		



Image copyright
source, p 101

Artefact ID	2532	Association strength	neutral
Description	Stele of Mercury	Context strength	weak
Find type	statue	Dating strength	weak
Material	sandstone	Overall strength	weak
Typology			
Start date		End date	
Location	Fremifontaine	Department	Vosges
Site type			
Source	Espérandieu, E., 1915. Recueil général des bas-reliefs de la Gaule romaine, Tome 6 - Belgique - deuxième partie. Paris: Imprimerie Nationale.		
Categories	display, human, iconographic, religion,		



Image copyright
source, p 140

Artefact ID	2534	Association strength	neutral
Description	Stele of Dadophore	Context strength	weak
Find type	statue	Dating strength	weak
Material	stone	Overall strength	weak
Typology			
Start date		End date	
Location	Apt	Department	Vaucluse
Site type	urban		
Source	Espérandieu, E., 1928. Recueil général des bas-reliefs de la Gaule romaine, Tome 10 - supplément (suite) et tables générales de recueil. Paris: Imprimerie Nationale.		
Categories	display, human, iconographic,		

Image copyright

**No Image
Available**

Artefact ID	2537	Association strength	strong
Description	Figurine of Mercury	Context strength	neutral
Find type	figurine	Dating strength	neutral
Material	copper alloy	Overall strength	neutral
Typology			
Start date	AD100	End date	AD250
Location	Grobbendonk	Department	
Site type	religious		
Source	Faider-Feytmans, G., 1979. Les Bronzes Romains de Belgique, Volume I, texte. Mainz: Verlag Philipp von Zabern.		
Categories	animal, display, human, iconographic, religion,		



Image copyright
source, pl 16

Artefact ID	2538	Association strength	strong
Description	Figurine of reclining Mercury	Context strength	weak
Find type	figurine	Dating strength	neutral
Material	copper alloy	Overall strength	neutral
Typology			
Start date	AD98	End date	AD161
Location	Nimy	Department	
Site type			
Source	Faider-Feytmans, G., 1979. Les Bronzes Romains de Belgique, Volume I, texte. Mainz: Verlag Philipp von Zabern.		
Categories	animal, display, human, iconographic, religion,		



Image copyright
source, pl 27



Image copyright
source, pl 28

Artefact ID	2539	Association strength	strong
Description	Cockerel figurine	Context strength	weak
Find type	figurine	Dating strength	weak
Material	copper alloy	Overall strength	weak
Typology			
Start date		End date	
Location	Kortrijk	Department	
Site type	small town		
Source	Faider-Feytmans, G., 1979. Les Bronzes Romains de Belgique, Volume I, texte. Mainz: Verlag Philipp von Zabern.		
Categories	display, iconographic,		



Image copyright
source, pl 61

Artefact ID	2540	Association strength	strong
Description	Cockerel figurine	Context strength	weak
Find type	figurine	Dating strength	weak
Material	copper alloy	Overall strength	weak
Typology			
Start date		End date	
Location	Ghent	Department	
Site type			
Source	Faider-Feytmans, G., 1979. Les Bronzes Romains de Belgique, Volume I, texte. Mainz: Verlag Philipp von Zabern.		
Categories	display, iconographic,		



Image copyright
source, pl 61

Artefact ID	2541	Association strength	strong
Description	Cockerel figurine	Context strength	neutral
Find type	figurine	Dating strength	weak
Material	copper alloy	Overall strength	neutral
Typology			
Start date	AD200	End date	AD275
Location	Vervoz	Department	
Site type	small town		
Source	Faider-Feytmans, G., 1979. Les Bronzes Romains de Belgique, Volume I, texte. Mainz: Verlag Philipp von Zabern.		
Categories	display, iconographic,		



Image copyright
source, pl 61

Artefact ID	2542	Association strength	strong
Description	Cockerel figurine	Context strength	weak
Find type	figurine	Dating strength	weak
Material	copper alloy	Overall strength	weak
Typology			
Start date		End date	
Location	Jupille-sur-Meuse	Department	
Site type			
Source	Faider-Feytmans, G., 1979. Les Bronzes Romains de Belgique, Volume I, texte. Mainz: Verlag Philipp von Zabern.		
Categories	display, iconographic,		



Image copyright
source, pl 61

Artefact ID	2543	Association strength	strong
Description	Cockerel figurine	Context strength	weak
Find type	figurine	Dating strength	weak
Material	copper alloy	Overall strength	weak
Typology			
Start date		End date	
Location	Virton	Department	
Site type	urban		
Source	Faider-Feytmans, G., 1979. Les Bronzes Romains de Belgique, Volume I, texte. Mainz: Verlag Philipp von Zabern.		
Categories	display, iconographic,		



Image copyright
source, pl 61

Artefact ID	2544	Association strength	strong
Description	Cockerel figurine	Context strength	weak
Find type	figurine	Dating strength	weak
Material	copper alloy	Overall strength	weak
Typology			
Start date		End date	
Location	Flobecq	Department	
Site type			
Source	Faider-Feytmans, G., 1979. Les Bronzes Romains de Belgique, Volume I, texte. Mainz: Verlag Philipp von Zabern.		
Categories	display, iconographic,		



Image copyright
source, pl 61

Artefact ID	2545	Association strength	strong
Description	Enamelled cockerel figurine	Context strength	weak
Find type	figurine	Dating strength	weak
Material	copper alloy	Overall strength	weak
Typology			
Start date		End date	
Location	Tongeren	Department	
Site type	urban		
Source	Faider-Feytmans, G., 1979. Les Bronzes Romains de Belgique, Volume I, texte. Mainz: Verlag Philipp von Zabern.		
Categories	display, iconographic,		



Image copyright
source, pl 97

Artefact ID	2546	Association strength	neutral
Description	Cockerel pin	Context strength	weak
Find type	pin	Dating strength	weak
Material	copper alloy	Overall strength	weak
Typology			
Start date		End date	
Location	Tongeren	Department	
Site type	urban		
Source	Faider-Feytmans, G., 1979. Les Bronzes Romains de Belgique, Volume I, texte. Mainz: Verlag Philipp von Zabern.		
Categories	adornment, iconographic,		



Image copyright
source, pl 105

Artefact ID	2547	Association strength	strong
Description	Female with cockerel figurine	Context strength	weak
Find type	figurine	Dating strength	weak
Material	copper alloy	Overall strength	weak
Typology			
Start date		End date	
Location	Middelkerke	Department	
Site type			
Source	Faider-Feytmans, G., 1979. Les Bronzes Romains de Belgique, Volume I, texte. Mainz: Verlag Philipp von Zabern.		
Categories	display, human, iconographic,		



Image copyright
source, pl 195

Artefact ID	2548	Association strength	strong
Description	Cockerel figurine from possible Mercury group	Context strength	neutral
Find type	figurine	Dating strength	weak
Material	copper alloy	Overall strength	neutral
Typology			
Start date	AD300	End date	AD400
Location	Doische	Department	
Site type	religious		
Source	Faider-Feytmans, G., 1979. Les Bronzes Romains de Belgique, Volume I, texte. Mainz: Verlag Philipp von Zabern.		
Categories	display, iconographic,		



Image copyright
source, pl 187



Image copyright
source, pl 187