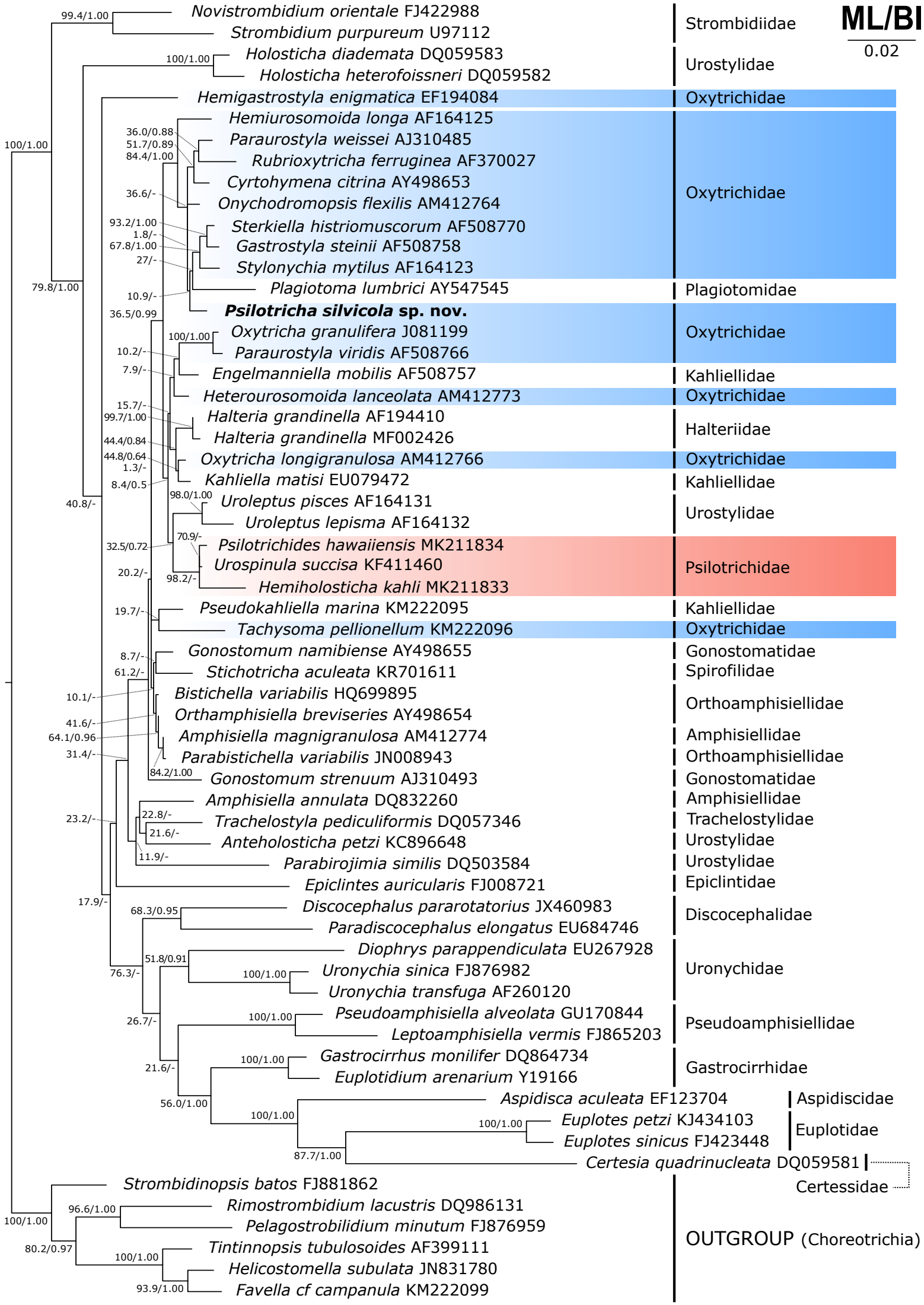
ML/BI
0.02
Novistrombidium orientale FJ422988
Strombidium purpureum U97112
Holosticha diademata DQ059583
Holosticha heterofoissneri DQ059582
Hemigastrostyla enigmatica EF194084
Hemiurosomoida longa AF164125
Paraurostyla weissei AJ310485
Rubrioxytricha ferruginea AF370027
Cyrtohymena citrina AY498653
Onychodromopsis flexilis AM412764
Sterkiella histriomuscorum AF508770
Gastrostyla steinii AF508758
Stylonychia mytilus AF164123
Plagiotoma lumbrici AY547545
Psilotricha silvicola sp. nov.
Oxytricha granulifera J081199
Paraurostyla viridis AF508766
Engelmanniella mobilis AF508757
Heterourosomoida lanceolata AM412773
Halteria grandinella AF194410
Halteria grandinella MF002426
Oxytricha longigranulosa AM412766
Kahliella matisi EU079472
Uroleptus pisces AF164131
Uroleptus lepisma AF164132
Psilotrichides hawaiiensis MK211834
Urospinula succisa KF411460
Hemiholosticha kahli MK211833
Pseudokahliella marina KM222095
Tachysoma pellionellum KM222096
Gonostomum namibiense AY498655
Stichotricha aculeata KR701611
Bistichella variabilis HQ699895
Orthamphisiella breviseries AY498654
Amphisiella magnigranulosa AM412774
Parabistichella variabilis JN008943
Gonostomum strenuum AJ310493
Amphisiella annulata DQ832260
Trachelostyla pediculiformis DQ057346
Anteholosticha petzi KC896648
Parabirojimia similis DQ503584
Epiclintes auricularis FJ008721
Discocephalus pararotatorius JX460983
Paradiscocephalus elongatus EU684746
Diophrys parappendiculata EU267928
Uronychia sinica FJ876982
Uronychia transfuga AF260120
Pseudoamphisiella alveolata GU170844
Leptoamphisiella vermis FJ865203
Gastrocirrhus monilifer DQ864734
Euplotidium arenarium Y19166
Aspidisca aculeata EF123704
Euplotes petzi KJ434103
Euplotes sinicus FJ423448
Certesia quadrinucleata DQ059581
Strombidinopsis batos FJ881862
Rimostrombidium lacustris DQ986131
Pelagostrobilidium minutum FJ876959
Tintinnopsis tubulosoides AF399111
Helicostomella subulata JN831780
Favella cf campanula KM222099
Strombidiidae
Urostylidae
Oxytrichidae
Oxytrichidae
Plagiotomidae
Oxytrichidae
Kahliellidae
Oxytrichidae
Halteriidae
Oxytrichidae
Kahliellidae
Urostylidae
Psilotrichidae
Kahliellidae
Oxytrichidae
Gonostomatidae
Spirofilidae
Orthoamphisiellidae
Amphisiellidae
Orthoamphisiellidae
Gonostomatidae
Amphisiellidae
Trachelostylidae
Urostylidae
Urostylidae
Epiclintidae
Discocephalidae
Uronychidae
Pseudoamphisiellidae
Gastrocirrhidae
Aspidiscidae
Euplotidae
Certessidae
OUTGROUP (Choreotrichia)
99.4/1.00
100/1.00
100/1.00
36.0/0.88
51.7/0.89
84.4/1.00
36.6/-
93.2/1.00
1.8/-
67.8/1.00
27/-
79.8/1.00
10.9/-
36.5/0.99
100/1.00
10.2/-
7.9/-
15.7/-
99.7/1.00
44.4/0.84
44.8/0.64
1.3/-
8.4/0.5
40.8/-
98.0/1.00
70.9/-
32.5/0.72
20.2/-
98.2/-
19.7/-
8.7/-
61.2/-
10.1/-
41.6/-
64.1/0.96
31.4/-
84.2/1.00
23.2/-
22.8/-
21.6/-
11.9/-
17.9/-
68.3/0.95
51.8/0.91
76.3/-
100/1.00
26.7/-
100/1.00
21.6/-
100/1.00
56.0/1.00
100/1.00
100/1.00
87.7/1.00
96.6/1.00
100/1.00
80.2/0.97
100/1.00
93.9/1.00